27 May 1937 - Barton Slater
S-1-l G. A. Parker
Hus/o Nellie Parker

Berry Obits & Articles

✓ ~~5 Sept 1891 - M Berry & Weatherford~~

✓ 96-98 Pg 33 ~~Apr 1897 - Obit Georgia Berry~~ (10 Apr 1897

3 ~~Jan 1974 - Georgia Colver (Berry) 73 - 13 May 1900 - 28 Dec~~ - M/o Mrs Leo Harling

12 July 1956 - Alta Irene Berry (Davidson) 52 - 7 Nov 1908 - 5 July

~~2 July~~ M/o Glenna Oliver & Laura Kaschmeder

2 July 1931 - Mrs. L. P. Berry (Ryan)

Mead

FAMILY GROUP No. Husband's Full Name John C Berry

This Information Obtained From:

1st Capt John Berry
B 1782 PA or possibly Clark Co., Ind
D 1835 Huntington Co., Ind
+
Wife Sarah McDonald
B 1784 Penn
D 1870 Marion Linn Co., Iowa
d/o John McDonald

Husband's Data	Day Month Year	City, Town or Place	County or Province, etc.	State or Country	Add. Info. on Husband
Birth	1807			Ind	
Chr'nd					
Mar.					
Death					
Burial					

Places of Residence

Occupation

Other wives, if any. No. (1) (2) etc. Make separate sheet for each mar.

His Father Capt John C Berry Mother's Maiden Name Sarah McDonald

Wife's Full Maiden Name Sarah

Wife's Data	Day Month Year	City, Town or Place	County or Province, etc.	State or Country	Add. Info. on Wife
Birth	abt 1805			Ky	
Chr'nd					
Death					
Burial					

Places of Residence

Occupation if other than Housewife

Other husbands, if any. No. (1) (2) etc. Make separate sheet for each mar.

Her Father Mother's Maiden Name

Sex	Children's Names in Full (Arrange in order of birth)	Children's Data	Day Month Year	City, Town or Place	County or Province, etc.	State or Country	Add. Info. on Children
	1	Birth	22-9-1834			Ill	
	Georgia Woodworth	Mar.	12-9-1858	St. Paul		Minn	
	Full Name of Spouse*	Death	10-3-1909	Walla Walla-Walla Walla		Wash	(75y,6m)
M	John C	Burial		Dayton Cem Columbia		Wash	Plot A
	2	Birth					lived in
	Full Name of Spouse*	Mar.					Salem, OR
		Death					Aug 1884
M	James M	Burial					
	3	Birth					live in
	Lanning	Mar.					Rushford,
	Full Name of Spouse*	Death					N.Y. 1893
F		Burial					
	4	Birth					
	Full Name of Spouse*	Mar.					
		Death					
		Burial					
	5	Birth					
	Full Name of Spouse*	Mar.					
		Death					
		Burial					
	6	Birth					
	Full Name of Spouse*	Mar.					
		Death					
		Burial					
	7	Birth					
	Full Name of Spouse*	Mar.					
		Death					
		Burial					
	8	Birth					
	Full Name of Spouse*	Mar.					
		Death					
		Burial					
	9	Birth					
	Full Name of Spouse*	Mar.					
		Death					
		Burial					
	10	Birth					
	Full Name of Spouse*	Mar.					
		Death					
		Burial					

*If married more than once No. each mar. (1) (2) etc. and list in "Add. info. on children" column. Use reverse side for additional children, other notes, references or information.

FAMILY GROUP No.

Husband's Full Name John C. Berry

This Information Obtained From:

1st John at early age moved to Lansing, Iowa

2nd Crossed plains in 1864-65 to Salem, Ore.

3rd Georgia taught music at Willamette University in Salem.

4th They had 7 children only 4 lived.

5th Came to Walla Walla 1875 + to Dayton 1880, John Pres. 1st National Bank

6th They had a niece with last name Van Wagner living in Salem.

Husband's Data	Day Month Year	City, Town or Place	County or Province, etc.	State or Country	Add. Info. on Hus
Birth	22-9-1834			Ill	
Chr'nd					
Mar.	12-9-1858	St. Paul		Minn	
Death	10-3-1909	Dayton	Columbia	Wash	75y, 6m
Burial	14-4-1909	Dayton Cem	"	"	Plot A
Places of Residence					
Occupation					

Other wives, if any. No. (1) (2) etc. Make separate sheet for each mar.

His Father John C. Berry Mother's Maiden Name Sarah

Wife's Full Maiden Name Georgia Wadsworth

Wife's Data	Day Month Year	City, Town or Place	County or Province, etc.	State or Country	Add. Info. on Wif
Birth	3-6-1841	Cleveland		N.Y.	
Chr'nd					
Death	4-4-1897	Dayton	Columbia	Wash	56y, 10m, 1d
Burial	4-4-1897	Dayton Cem	"	"	56 yrs
Places of Residence	(Died of T.B.)				
Occupation if other than Housewife					

Other husbands, if any. No. (1) (2) etc. Make separate sheet for each mar.

Her Father Luther Wadsworth Mother's Maiden Name Lucy W. Peeler

Sex	Children's Names in Full (Arrange in order of birth)	Children's Data	Day Month Year	City, Town or Place	County or Province, etc.	State or Country	Add. Info. on Chil
	1 (d) Albert H. Weatherford	Birth	13-9-1859	Lansing		Iowa	died Nov 1884
	(1) James W. Gray	Mar. (1)	12-9-1878	Dayton	Columbia	Wash	M 2nd Dayton
	Full Name of Spouse*	Death	4-1940	Dayton	"	"	4/9/1891 -
F	Ora B	Burial	2-4-1940	Dayton Cem	"	"	Plot A - 8 1/2 yrs
	2 (Dentist)	Birth	11-19-1861	Lansing		Iowa	Died of T.B.
		Mar.					
	Full Name of Spouse*	Death	5-1-1909	Dayton	Columbia	Wash	47yrs
M	Alex. J. Clinton	Burial	8-1-1909	Dayton Cem	"	"	Plot A
	3	Birth	1-1864	Lansing		Iowa	Lived in
	Marcia Parker	Mar.	10-1893	Dayton	Columbia	Wash	Twin Falls,
	Full Name of Spouse*	Death	12-1911	Twin Falls		Idaho	ID A09
M	James W.	Burial		Twin Falls		Idaho	
	4 2- ——— Plester	Birth	16-1867			Oregon	Divorced
	1 Sidney E. Frary	Mar.	8-11-1891	Walla Walla	Walla Walla	Wash	
	Full Name of Spouse*	Death	- - -				
F	Georgia	Burial					
	5	Birth		Found Georgia living in San Francisco			
		Mar.		with her daughter Ella in the 1930 Census			
	Full Name of Spouse*	Death					
		Burial					
	6	Birth					
		Mar.					
	Full Name of Spouse*	Death					
		Burial					
	7	Birth					
		Mar.					
	Full Name of Spouse*	Death					
		Burial					
	8	Birth					
		Mar.					
	Full Name of Spouse*	Death					
		Burial					
	9	Birth					
		Mar.					
	Full Name of Spouse*	Death					
		Burial					
	10	Birth					
		Mar.					
	Full Name of Spouse*	Death					
		Burial					

*If married more than once, No. each mar. (1) (2) etc., and list in "Add. info. on children" column. Use reverse side for additional children, other notes, references or information.

FAMILY GROUP No. _____ Husband's Full Name James W. Berry

This Information Obtained From:

Husband's Data	Day Month Year	City, Town or Place	County or Province, etc.	State or Country	Add. Info. on Hus
Birth	1-1864	Lansing		Iowa	
Chr'nd					
Mar.	5-10-1893	Dayton	Columbia	Wash	
Death	12-1911	Twin Falls		Idaho	45 yrs.
Burial	1911	Twin Falls		Idaho	

Places of Residence

Occupation

Other wives, if any. No. (1) (2) etc. Make separate sheet for each mar.

His Father John C Berry Mother's Maiden Name Georgia Wadsworth

Wife's Full Maiden Name Marcia Axie Parker

Wife's Data	Day Month Year	City, Town or Place	County or Province, etc.	State or Country	Add. Info. on Wif
Birth	12-10-1873	Waterville		Maine	
Chr'nd					
Death	28-4-1911	Twin Falls		Idaho	died of
Burial	< 1911	Twin Falls		Idaho	T.B.

Places of Residence

Occupation if other than Housewife

Other husbands, if any. No. (1) (2) etc. Make separate sheet for each mar.

Her Father Gustave A. Parker Mother's Maiden Name Mary L. Stevens

Sex	Children's Names in Full (Arrange in order of birth)	Children's Data	Day Month Year	City, Town or Place	County or Province, etc.	State or Country	Add. Info. on Chil
	1	Birth	28-12-1894	Dayton	Columbia	Wash	
	Robert B. Eagen	Mar.	1-2-1913	Dayton	Columbia	Wash	
	Full Name of Spouse*	Death	9-1952	Portland		Oregon	
F	Minerva	Burial					
	2	Birth	14-12-1896	Dayton	Columbia	Wash	living in
	John Anthony Enright	Mar.	14-5-1920	Spokane		Wash	Los Angeles
	Full Name of Spouse*	Death					1952
F	Louise	Burial					
	3 2-E. A. Clapp	Birth	14-5-1900	Dayton	Columbia	Wash	M 2nd 2 Oct
	1-Edward Wm. Culver (Co	Mar.	23-8-1923	Santa Barbara		Calif.	1937
	Full Name of Spouse*	Death	28-12-1974				
F	Georgia	Burial					
	4	Birth	Georgia was	Georgia & Edward were parents of			
		Mar.	registered	a girl - Marcia -			
	Full Name of Spouse*	Death	Marcia	Marcia was raised by Minerva			
		Burial		& Robert Eagen. They adopted her			
	5	Birth		after she married. In order to			
		Mar.		conceal their fraud.			
	Full Name of Spouse*	Death					
		Burial					
	6	Birth					
		Mar.					
	Full Name of Spouse*	Death					
		Burial					
	7	Birth					
		Mar.					
	Full Name of Spouse*	Death					
		Burial					
	8	Birth					
		Mar.					
	Full Name of Spouse*	Death					
		Burial					
	9	Birth					
		Mar.					
	Full Name of Spouse*	Death					
		Burial					
	10	Birth					
		Mar.					
	Full Name of Spouse*	Death					
		Burial					

*If married more than once, No. each mar. (1) (2) etc. and list in "Add. info. on children" column. Use reverse side for additional children, other notes, references or information.

Georgia (Woodworth) Berry

John Berry

Georgia (Woodworth) Berry

BERRY

1850 Census

(Information received from Thomas Cadwell)

Pg 4-19 Aug 1850-Dwelling 54-Family 59-Linn Co., Iowa

John C. Berry	42M	Merchant-$800 value	Indiana
Sarah Berry	42F		Kentucky
James M. Berry	22M	Farmer	Indiana
William B. Berry	21M	Clerk	Indiana
John Berry	15M	Clerk	Indiana
Nancy Berry	11F		Iowa
Sarah M. Berry	13F		Illinois
Thodosia Berry	6F		Iowa

1860 Census

Pg 28-8 June 1860-Lansing, Alamalee, Iowa

John Berry	26M	Merchant-$3000/$2000	Indiana
Georgia Berry	17F	Housekeeper	New York
Ora Berry	9mF		Iowa
Joseph Perkins	18M	Clerk	Vermont
Ann Hughes	18F	Servant	Ireland
Theodocia B. Berry	16F	Servant	Iowa

1870 Census

Pg 12-8 June 1870-Salem, Marion, Oregon

J.C. Berry	63M	Clerk-$1650 value	Indiana
S.C. Berry	60F	Keeps House	N.C.
J.M. Berry	43M	Clerk-$110 value	Indiana

1880 Census

Pg 5-7 June 1880-East Salem, Marion, Oregon

Jno. C. Berry	72M	Head	Wheat Buyer	Ind	Penn	Penn
Sarah Berry	75F	Wife		Ky	Del	N.C.
Jas. M. Berry	53M	Son	Clerk in Store	Ind	Ind	Ky

Pg 42-25 June 1880-Dayton, Columbia, Wash

Jno. Berry	45M	Husband	Banker	Ind	Ind	---
Georgia Berry	39F	Wife	Keeps House	N.Y.	N.Y.	N.Y.
John C. Berry	18M	Son	Clerk Bank	Iowa	Ind	N.Y.
James W. Berry	16M	Son		Iowa	Ind	N.Y.
Georgia Berry	12F	Dau		Ore	Ind	N.Y.
Angelilne Pettibone	17F	Servant	Servant	Cal	N.Y.	N.Y.

WOODWORTH

1870 Census

Pg 3-12 July 1870-Rushford, Alllegany, New York

Luther Woodworth	70M	Farmer-$1500/$1400	Conn
Matilda Luce	45F	Keeping house	N.Y.
Eunice Adams	66F		N.Y.

Pg 9-14 June 1870- Rushford, Allegany, New York

Enswork McKinney	38M		
Loretta McKinney	33F	Keeping house	
Nattella McKinney	11F		
Lusina McKinney	58F		
Charles Woodworth	47M	Lawyer-2000/500	N.Y.
Cynthia Woodworth	40F	Milliner /1000	N.Y.
Mary Houghton	30F	Works in Milliner shop	N.Y.

1880 Census

Pg 25-24 June 1880-Rushford, Allegany, New York

Luther Woodworth	80M	Head	Ret. Farmer	Conn	Conn	Conn-married
Yanette M. Luce	54F	Housekeeper-keeping house		N.Y.	N.Y.	N.Y.

Pg 31-29 June 1880-Rushord, Allegany, New York

Charles Woodworth	57M	Head	Attorney & Coucel	N.Y.	Vt.	N.Y.
Cynthia C. Woodworth	50F	Wife	Milliner-Married	N.Y.	N.Y.	Conn
Ruth Burlinglan	54F	Servant	Keeping house	N.Y.	Vt. Vt.	
Nettie Reynolds	18F	Boarder	Milliner	N.Y.	N.Y.	N.Y.

(Note: Luther, son of Luther Woodworth and brother of Mrs. Georgia Berry--
died 21 Aug 1897 rushford, New York.)

Georgia (Woodworth) Berry

No. 5 N.

[Class I comprises all persons subject to do military duty between the ages of twenty and thirty-five years, and all unmarried persons subject to do military duty above the age of thirty-five years and under the age of forty-five. Class II comprises all other persons subject to do military duty.]

SCHEDULE II.—CONSOLIDATED LIST of all persons of CLASS II, subject to do military duty in the 27th Congressional District, consisting of the Counties of Chemung, Steuben and Allegany State of New York, enumerated during the month of June, 1863, under direction of Capt Sam M Harmon, Provost Marshal.

RESIDENCE	NAME	DESCRIPTION: Age 1st July 1863	DESCRIPTION: White or Colored	DESCRIPTION: Profession, Occupation, or Trade	PLACE OF BIRTH (Naming the State, Territory, or Country.)	FORMER MILITARY SERVICE	REMARKS
Rushford	1 Worden Edwin H.	36	White	Farmer	New York		
"	2 Winchester Warren	42	"	"	"		
"	3 Worden Asa E.	41	"	Mechanic	"		
"	4 Woods Daniel A.	40	"	Farmer	"		
"	5 Williams William	36	"	"	"		
"	6 White Henry K.	42	"	Mechanic	Vermont		
"	7 White Quincy A.	38	"	"	New York		
"	8 Woods Albert	38	"	Laborer	"		
"	9 White Washington	44	"	Merchant	Vermont		
"	10 Woodworth Charles W.	40	"	Lawyer	New York		
"	11 Weir Alford	44	"	Mechanic	"		
"	12 Williams Rosel	36	"	"	Conn.		
"	13 Ward Bugal C.	38	"	Farmer	New York		
"	14 Washburn Avery	44	"	Manufacturer	Conn.		
"	15 Warren Luke A.	43	"	Mechanic	New York		
"	16 Woods Daniel C.	36	"	Farmer	"		
Addison	17 Woodhull Francis	40	"	Merchant	"		
"	18 Walling William A.	42	"	Farmer	"		
"	19 Whitlenhall Wm H.	35	"	Teamster	"		
"	20 Waddell Samuel	42	"	——	"		

Best Available Image

To Colonel JAMES B. FRY,
Provost Marshal General U. S.,
Washington, D. C.

STATION: Headquarters 27 Congr. Dist. of New York

DATE: June 30th 1863

Sam M Harmon
Captain & Provost Marshal.

BERRY

1883 Census

Pg 77-(Under George Hunter)
_____Berry F W.T.

1885 Census

Pg 3-John Berry	66M	Farmer	Ken
Pg 60-John Berry	50M	Clerk	Ind Married
Georgia "	43F		N.Y. "
Ora Gray	26F		Iowa
J.C. Berry	23M	Laborer	Iowa
J. W. "	21M	Laborer	Iowa
Maggie Gray	6F		W. T.
Georgia Berry	17F		Ore
Helen Gray	4F		W.T.
John B. "	2M		W. T.

1887 Census

Pg 16-J. H. Berry	68M	Farmer	Ken
Pg 16-John Berry	53 M	Merchant	Ind Married
Georgia "	45F	Musician	N.Y. "
J.C. "	25M	Dentist	Iowa
James W. "	28M	Timer	"
Georgia "	19F	Printer	Ore
Ora Gray	27F		Iowa
Maggie Gray	7F		W.T.
Helen "	5F		"
John B "	4M		"

1889 Census

Pg 4-Jno Berry	53M	Bk Keeper	Ind Married
Georgia Berry	46F		N.Y. "
J. C. "	27 M	Dentist	Iowa
Jas. "	24 M	Laborer	Iowa
Georgia "	21 F		Ore

1892 Census

Bk 2-Pg 18-John Berry	58M	Bookkeeper	Ind	Married
(Dayton) G. "	51F		N.Y.	"
J. W. "	28M	Plummer-Tinner	Iowa	
Bk2-Pg 42-R.A. Berry (Dayton)	56F		Ind	
Bk 3-Pg 8-J.J. Berry	65M	Farmer	Va	Married
M.M. "	44F		Iowa	"
A.J. "	29M		Cal.	
George G. "	25M		"	
John H. "	23M		"	
Bk 5-Pg 3-John M. Berry	73M	Farmer	Ky	

1900 Census

(Dayton Precinct)

Pg 85-James W. Berry	Head	Jan	1864	Iowa	Iowa	Iowa
Marcia (3/3) "	Wife	Oct	1873	Maine	Maine	Maine
Minervia "	dau	Dec	1894	Wa	Iowa	"
Louise "	dau	Dec	1896	"	"	"
Georgia "	dau	May	1900	"	"	"

(J.W. Berry and Marcia Parker, daughter of G.A. Parker, married Oct 1893. James is the son of John and Georgia Berry.)

Pg-98-(Dayton Precinct)							
John Berry	Head	Sept	1834	Ind	Ohio	Ohio	wid.
Georgia Frary(3/3)	dau	Oct	1867	Ore	Ind	N.Y.	div.
Margurette Gray	grdau	June	1879	Wa	Scot	Iowa	
Ella Frary	"	Jan	1896	"	Ind	Ore	
John E. Frary	grson	Jan	1897	"	"	"	

Pg 175-(Covello Precinct-Under household of Samuel Henry)						
Andrew J. Berry	brdr	Feb	1880	Ca	Ky	Ky

BERRY

Article Found in "Time Was" By Jim B. Schick

Pg 1-Grand jurors called for duty in May 1881: one was J.J. Berry.

Columbia Co., Washington Territory Marriages 1876-1899

John H.	Married	19 Feb 1889	Rachel A. Drake
Virginia H	Married	21 Dec 1881 (This date is when license was issued)	William D. Wright

Burials

Age	Name	Plot	Cemetery	Dates	Ownership
52	Alta I	B	Dayton	7 Nov 1903-5 July 1956 Buried-9 July 1956	A. J. Berry
__	Clarae	B	"	Buried-_____	H. Berry Reis
SB	Infant	D	"	Buried-14 Aug 1924	Columbia Co.
56	Georgia	A	"	3 June 1841-4 Apr 1897 Buried-4 April 1897	John Berry
17 days	Henry Clayton	B	"	15 Nov 1902-2 Dec 1902 Buried-3 Dec 1902	H. Berry Reis
47	Dr. J. Clinton	A	"	13 Nov 1861-5 Jan 1909 Buried-8 Jan 1909	John Berry
74	John C.	A	"	22 Sept 1834-10 Mar 1909 Buried- 14 Apr 1909	John Berry

Columbia County Newspaper Abstracts

1882-1883

Pg 12-Miss Theo Van Wagner, neice of Mr. and Mrs. John Berry is visiting from Salem, Oregon. (Sept 1883)

Pg 33-D.S. Claim #4653: R. H. McHargue
Witness: John Berry of Starbuck (July 1883)

Pg 45-D. S. #4139: Dock Smith
Witness: John H. Berry of Starbuck (Nove 1883)

1884-1886

Pg 1-D.S. #4941: James Watson
Witness: John H. Berry of Starbuck (Jan 1884)

Pg 22-James M. Berry of Salem, oregon is visiting his brother John Berry. (Aug 1884)

Pg 39-Hd #1733: John H. Berry of Starbuck
(Sw1/4 NE1/4 N1/2 SW1/4, S.20, T12N, R 38E) (April 1885)

Pg 57-Hd # 3531: Hettie McAllister
Witness: John C. Berry of Dayton (Dec 1885)

Pg 58-Same information as Pg # 57.

1887-1890

Pg 50-Married in this city 19 Feb 1889, John H. Berry and Mrs. Rachel A. Drake.

Pg 63-Miss Georgia Berry is visiting her brother in Colfax. (July 1899)

PgPg 85-Miss Maggie Gray, the little niece of Dr. J.C. Berry, who has been visiting for a few weeks here departed for her home in Dayton. -- Commoner. (Feb 1890)

1886-1887

Pg 35-Married 16 March 1887 near Walla Walla, Marion Berry and Lucy Thomas.

1890-1892

Pg 5-Mrs. John Berry is visiting her son and daughter, Miss Georgia and Dr. J.C. Berry at Colfax. (June 1890)

Pg 46-47-Married at the residence of the bride's parents, Mr. and Mrs. John Berry, 1 Sept 1891. Hon Al. H. Weatherford and Mrs. Ora B. Gray.

Pg 47-Died in Rushford, New York, 21 Aug 1891, Judge C.W. Woodworth, aged 70 years. Judge Woodworth was a brother of Mrs. John Berry of this City. (Sept 1891)

Pg 54-Married in Walla Walla 8 Nov 1891 Sidney E. Frary and Georgia Berry, both of Dayton. They will live in Vancouver, B. C.

1892-1894

Pg 5-Married 18 June 1892 Charles Price and Mrs. Rachel Berry.

Pg 43-A luncheon was given by Mrs. John Berry is honor of her niece, Mary Van Wagner of Salem, Oregon. (July 1893)

Pg 52-J. W. Berry and Marcia Parker married Oct 1893, the bride is the daughter of G.A. Parker.

Pg 54-Mrs. Lanning from Rushford, N.Y. is visiting her brother John Berry and will spend the winter. (Oct 1893)

Pg 60-Married 20 Dec 1893 J.D. Campbell and Miss Berry.

Pg 66-Walla Walla News: Philip L. Berry married Miss Anna Leah Anderson at the M.E. church on Thursday evening. The grooms-men were L.G. Berry, brother of the groom and J.E. Anderson, brother of the bride. Bridesmaids were Miss Estella Berry and Miss Anderson, sisters of the bride and groom. The groom is the son of

Geo. T. Berry.

Pg 69-Mrs. John Berry returned from Seattle Sunday in response to the death of her grandson. (April 1894)

Pg 69-Died 14 April 1894, Jackson, the infant son of S.E. and Georgia (Berry) Frary, aged 1y,8m,10d.

1894-1896

Pg 18-Born 24 Dec 1895, to wife of James Berry a daughter.

Pg 31-Dr. J.C. Berry of Colfax is visiting his mother, who is seriously ill. (June 1895)

1896-1898

Pg 27-Mrs. A. H. Weatherofrd is in the city at the bedside of her mother, Mrs. John Berry who is very low with consumption. (Feb 1897)

Pg 27-Dr. J.C. Berry, of Colfax is in the city visiting his mother. (Feb 1897)

Pg 33-Dr. J.C. Berry came down from Colfax Sunday evening arriving about half an hour after his mother's death. (Apr 1897)

Pg 33-Died: Mrs. Georgia Woodworth Berry, wife of Mr. John Berry, passed from this life 4 April 1897, aged 56y,10m,1d. Mrs. Berry had been bedfast for six months past and had been ill for over two years. Her ailment was tuberculosis, in the last stage of consumption. Mrs. Berry was born in Rushford, New York, 3 June 1841. Moved rom there to Minnesota and was married in St. Paul, Minn. to John Berry on 12 Sept 1858. they moved to Salem, Oregon in 1865 and from there to Walla Walla in 1876, coming to Dayton in April 1880. She was the mother of Seven children, four of whom are living, together with her husband. the children living are: Mrs. Ora B. Weatherford of Douglas, Ore: Dr. J.C. Berry of Colfax, WA.: James W. Berry and Mrs. S.E. Frary of this city. The deceased was a member of the Eastern Star, Rathbone Sissters, Degree of Honor and the Baptist Church. The remains were placed in the Dayton cemetery.

Pg 50-Married in Dayton Nov 1897 Edward Barry and E. Gilmour.

Pg 55-Marengo News: Mrs. J.J. Berry has bseen in Pomeroy attending the bedside of her sister, Mrs. J.W. Waldow, who has been very low with typhoid fever. (Jan 1898)

1898-1901

Pg 12-Homestead #5211: Andrew Harms:
Witness: Jack Berry, of Marengo (Oct 1898)

Pg 61-Born 14 May 1900, to wife of J.W. Berry a daughter.

1903-1905

Pg 19-Late reports from Mrs. Estenhousen are not encouraging. Her sister, Mrs. James Berry, will leave for Cleveland as soon as she can be spared from her child who has
smallpox. (May 1903)

Pg 35-Born in this city, 25 Aug 1903, to wife of J.A. Berry, a son.

Pg 104-Born in this city 21 June 1905, to wife of A.J. Berry, a son

1905-1908

Pg 19-Married Andrew J. Berry and Mary Hoffeditz of Pomeroy Sept, 1905.

1908-1909

Pg 4-Mr. and Mrs. G.A. Parker and Mrs. James Berry, of Twin Falls, Idaho are to arrive on a visit with friends and relatives. (May 108)

Pg 39-Mrs. Berry is very sick. She has sent for her daughter, mrs. Wright, of Lewiston. (Oct 1908)

Pg 42-Mrs. James Berry and niece, Miss Fay Swank of Twin Falls, Idaho arrived for a visit with Dayton friends and relatives. (Nov 1908)

Pg 52-Dr. J. Clinton Berry of Walla Walla died in this city Tuesday at the home of his sister, mrs. Ora H. Weatherford, aged 47 years, of tuberculosis. Dr. J. Clinton Berry was born in Lansing, Iowa in 1861 and at age 19 moved to Dayton with his parents. Besides a father, John Berry, of this city, he is survived by two sisters and a brother. They are Mrs. Ora B. Weatherford of this city, Mrs. Georgia Frary, Walla Walla and James W. Berry of Twin Falls, Idaho. (Jan 1909)

Pg 64-John Berry, one of Dayton's oldest and most respected pioneers, died very suddenly Wednesday night at 10:45, at the home of his daughter, Mrs. Ora B. Weatherford, Commercial street, aged 75y,6m, death being caused by apoplexy. Mr. Berry was born in Illinois and at an early age moved to Lansing, Iowa, where he resided until 1862, then crossing the plains and settled at Salem, Oregon. He came to Walla Walla in 1875. In 1880 he came to Dayton. The deceased leaves two daughters, Mrs. Ora B. Weatherford of Dayton and Mrs. Georgia Frary of Walla Walla and one son, James W. Berry of Twin Falls, Idaho. The remains were buried at the city cemetery under auspices of Columbia lodge F & A M of with order he was secretary. (March 1909)

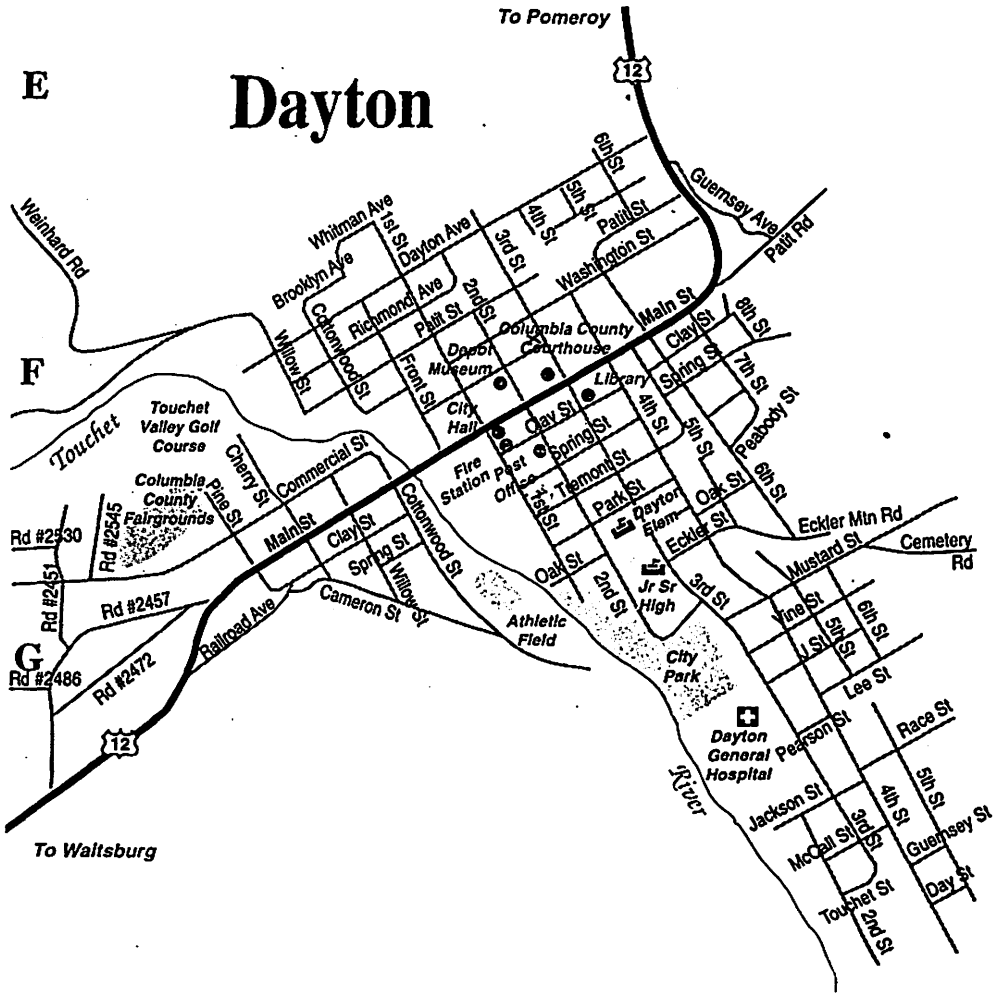

av	avenue	ns	north side
b	boards	nw	northwest
bet	between	opr	operator
bkpr	bookkeeper	r	residence
carp	carpenter	rms	rooms
cashr	cashier	R R	railroad
clk	clerk	s	south
cor	corner	se	southeast
dlr	dealer	ss	south side
e	east	sw	southwest
engr	engineer	st	street
es	east side	slsmn	salesman
lab	laborer	tchr	teacher
mach	machinist	w	west
mgr	manager	ws	west side
n	north	wid	widow
ne	northeast	wks	works

Dayton City Directory

1909

John Berry - 313 E. Commercial

1883 Directory for Dayton

John Berry - President First National Bank of Dayton

Mrs John Berry - Music teacher, piano & organ

Berry

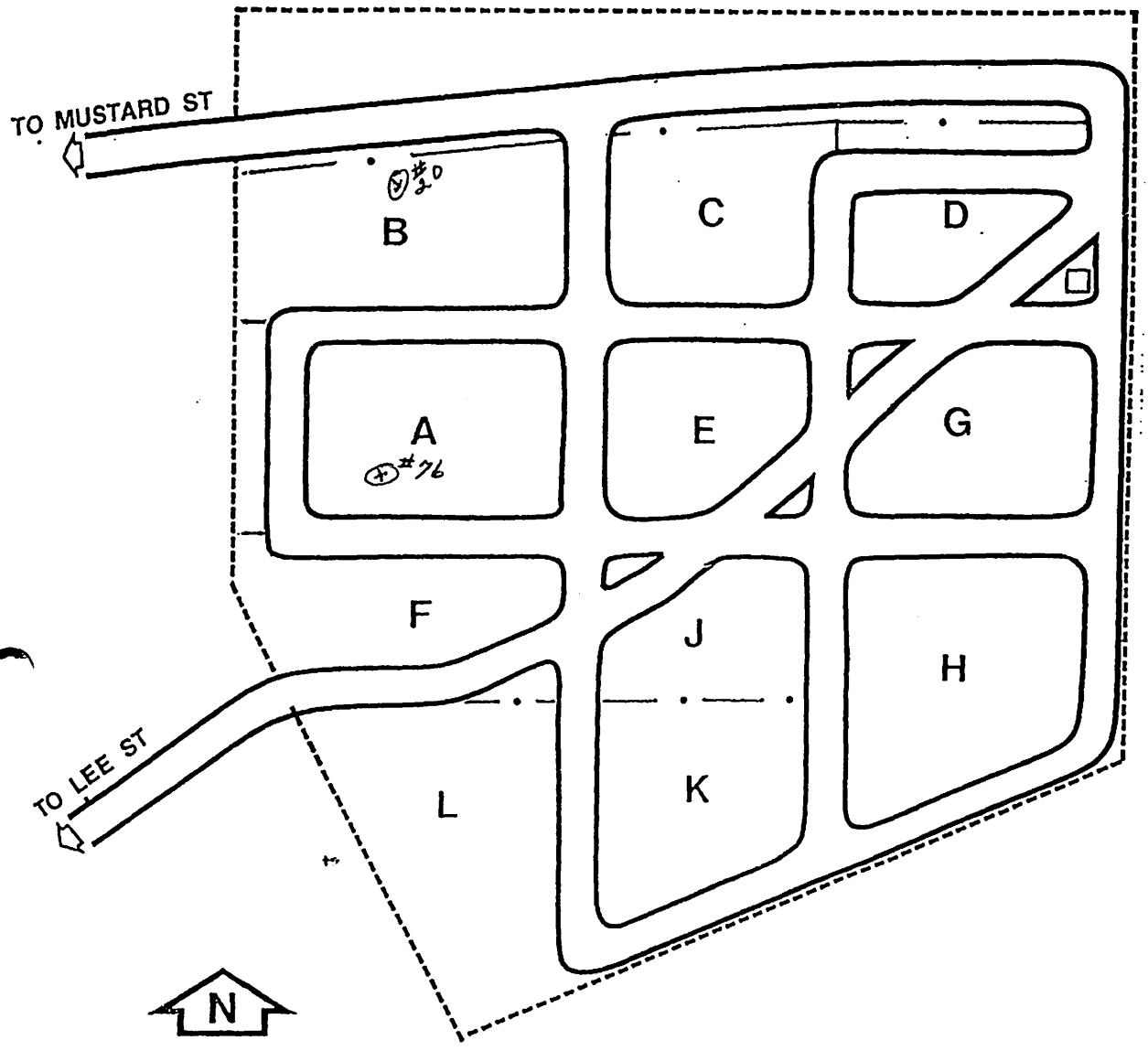

CITY CEMETARY

DAYTON, WA

Berry

Block A
Plot 76

12	Georgia Berry	John E Fraley	1
11	John Berry	Georgia Culver	2
10	Mrs. J. C. Berry	Ora B Weatherford	3
9			4
8			5
7	Frank Wolfe		6
15			13
16			14

Block B
Plot 20

12		1
11		2
10		3
9		4
8		5
7		6
15		13
16		Otta Berry

Berry

Block B
Plot

12	1 G. J. Jobe
11 Clara Berry	2 Raymond A. Berry
10 Henry Clay Berry	3
9 Mrs G. P. West	4 Guy Haas
8 Lexie Reis	5 Isette Haas
7 Henry Reis	6 Lewis Haas
15	13
16	14

12	1
11	2
10	3
9	4
8	5
7	6
15	13
16	14

14 May 1964

A. J. Berry Dies May 7 After Illness

Andrew Jackson Berry, 85, former Dayton businessman who had been living in Walla Walla since 1958, died Thursday, May 7, at a Walla Walla nursing home. He had been in ill health for about a year.

Funeral service was held Saturday afternoon, May 9, from a Walla Walla funeral home with the Rev. Jasper Haves of the Central Christian church officiating. Interment followed at the IOOF section of the Mountain View cemetery.

The Berrys had made their home in Walla Walla at 724 Balm street since 1958.

Mr. Berry came to Dayton from California at the age of 20. He went into partnership with the late Elmer Dunlap in the Dayton Feed and Fuel Co. This business association lasted for 35 years until a disabling injury forced Berry to leave the business.

He and the former Myrtle Aletha Ries were married in 1901 at Covello.

In addition to his wife at the family home, members of the family include one son, Raymond Berry, of Walla Walla; one daughter, Mrs. Arthur Naimy, also of Walla Walla; five grandchildren; nine great grandchildren; and several nieces and nephews.

Mr. Berry was a member of the Central Christian church and the Woodmen of the World.

21 May 1968

Mrs. Berry Rites Held

Funeral service for Mrs. Myrtle Aletha (Ries) Berry, 88, former Dayton resident, was conducted Tuesday afternoon, March 19, from the Groseclose Garden Chapel in Walla Walla.

The Rev. Jasper Havens of the Central Christian church officiated. Interment followed at the Odd Fellow Cemetery in Walla Walla.

Mrs. Berry, who made her home at 724 Balm Street in Walla Walla, passed away Sunday, March 17, in a Walla Walla hospital. She and her husband, Andrew Jackson Berry, who passed away in May, 1964, had lived in Dayton until 1958 when they moved to the neighboring city.

Born October 20, 1879, in Mundy, Michigan, she moved to Nebraska as a child with her parents, three brothers and two sisters. In 1893 they moved to Dayton.

She and Mr. Berry were married November 17, 1901. Mrs. Berry was active in church activities in Dayton until crippled by arthritis and confined partially to a wheel chair. She was a member of the Central Christian church of Walla Walla.

Family members include one son, Raymond Berry, of Walla Walla; one daughter, Mrs. Arthur (Inez) Naimy, of Walla Walla; five grandchildren, Mrs. Willard O'Harra of Heppner, Oregon, Mrs. George Oliver of Dayton, Mrs. David Koschmeder of Dayton, Cecil Berry of Pendleton, Oregon, and Bruce Naimy of Pasco; 11 great grandchildren and numerous nieces and nephews.

Pall bearers were Harold Smith, Neil Storey, Richard King, Henry Beaman, Robert A. Williams and Cecil Laughery.

Ancestor Chart

Name _____ Person No. 1 on this chart is the same person as No. ___ on chart # ___ Chart No. ___

Address _____

City, State _____

Date _____

1 Dean Wayne Bickelhaupt
b. 9/10/1959
m. 5/20/1989 Spokane, Wa
d.

2 Merle Bickelhaupt
b.
m. 9/7/1952 Waitsburg, Wash
d.

3 Pearl Lorraine Stedman
b.
m.
d.

4 Glen Bickelhaupt
b. Columbia, Co
m. 2/26/1928 Walla Walla, Wash
d.

5 Pauline Smith

6 Arthur Preston Stedman
b. 11/11/1909 Dayton, WA
m. 1st-3/23/1931 Waitsburg
2nd-4/26/1954 Lewiston Auti Hall
d.

7 1st-Carrie Viola Loganback
b. 2/14/1909 Waitsburg
m.
d.

Sheril L. Anderson
Spouse of #1

8 Perry Bickelhaupt
b. ca 1882 Minn.
m.
d. 1909 (27y)

9
b.
d.

10
b.
m.
d.

11
b.
m.
d.

12 John Claton Stedman
b. 10/4/1888 Dayton, WA
m. 3/3/1909 Dayton, WA
d. 4/21/1945 (div)

13 Ethel Loren Moulton
b. 8/8/1890 Dayton WA
m.
d.

14 Arthur Loganback
b.
m.
d.

15 Lula Pearl Scouten
b.
m.
d.

16 George Bickelhaupt
b. Germ
d. Aug 1889 Col. Co. WA

17 Lucretia
b. —
d.

18
b. —
d.

19
b.
d.

20
b. —
d.

21
b. —
d.

22
b. —
d.

23
b. —
d.

24 Preston Stedman
b. 1/11/1845 Hartland, Me
m. 8/22/1875 Dayton "
d. 5/27/1921

25 Hetty Florence Watrous
b. 12/25/1857 Fayette Co., Iowa
d. 9/27/1932 Dayton, WA

26 Arthur Girdon Moulton
b. 10/ /1867-8 Kan
d.

27 Laura J. Dobbs
b. May 1869 Texas
d.

28
b. —
d.

29
b. —
d.

30
b. —
d.

31
b. —
d.

SAME AS
#24
Pg 1

Preston Stedman
B. 1/11/1845 Hartland, Me
M. 8/22/1875 Dayton
D. 5/27/1921 "

Isaac Stedman

Eunice Hammond

SAME AS
#25
Pg 1

Hetty Florence Watrous
B. 12/25/1857 Fayette Co., Iowa
D. 9/27/1932 Dayton, WA

Levi W. Watrous
B. 6/13/1825 Ontario, Canada
M. 9/25/1845
D. 6/8/1910 Dayton, WA

Jeanette Almira Firsh
B. 1/16/1825 Brooklyn Ohio
D. 7/26/1893 Dayton, WA

Rev. David Watrous
B. 11/17/1789 New London, Conn.
D. 14/10/1864 Fayette Co. Iowa

Rebecca Hodgkins

Henry or Moses Fish

GEORGE BICKELHAUPT, SR. with son, Groom Bickelhaupt. 1886 – Groom was the father of Kenneth Bickelhaupt and Carolyn Bickelhaupt (McLaughlin). George Bickelhaupt, Sr. came West in 1888 from Minnesota and started farming in the Whetstone. (Picture courtesy of Mrs. Kenneth Bickelhaupt.)

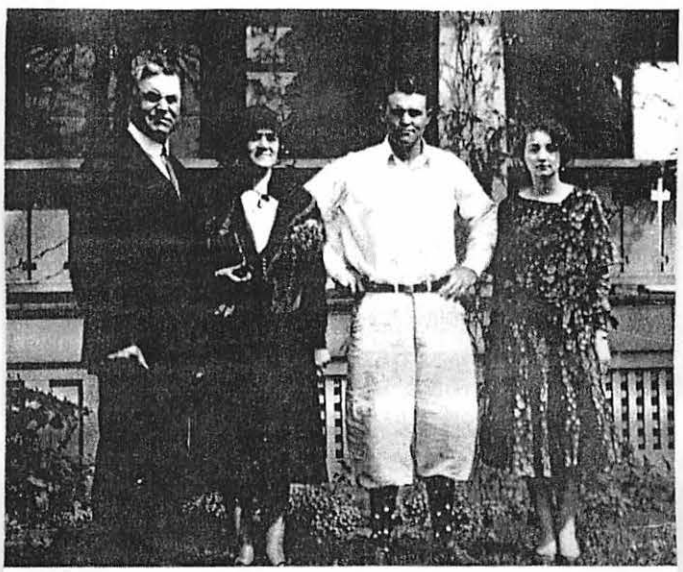

LEFT to right: Groom Bickelhaupt, son of George Bickelhaupt, Oda Bickelhaupt, Kenneth Bickelhaupt, Tennys Bickelhaupt. Oda was the daughter of John C. & Carolyn Wright who homesteaded in the Whetstone in 1876.

BICKELHAUPT

1889 CENSUS

Pg 56-Geo	Bickelhaup	48	M	Farmer	Germ	Married
L	"	44	F		N.Y.	"
Oda	"	22	F		Min	
Lula	"	17	F		"	
G. G.	"	15	M		"	
Perry	"	7	M		"	
Lena	"	5	F		"	

1900 CENSUS

Pg 235-Lost Spring Precinct

G. Bickelhaupt	head	May	1884	Minn	Germ	N.Y.	m.Oy
Oda " (O/O)	wife	Oct	1878	Wa	N.Y.	Vt	

COLUMBIA NEWSPAPER ABSTRACTS

1892-1894

Pg 15-Married 24 Oct 1892 in the county Dennis Sheas of Walla Walla County and Lena Bicklepaupt of Columbia Co.

1887-1890

Pg 60-Married at the Pioneer Hotel 4 June 1889, G.H. Wood and Ella Bicklehaupt.

Pg 64-On Monday morning George Bicklehaupt, a well-to-do farmer living 12 miles north of this city, was crushed to death when his wagon turned over on him. He was killed instantly. Mr. Bicklehaupt was a man perhaps 60 years of age; came to this county from Minn. about a year ago. He leaves a wife and seven children. He was an ex-soldier drawing a pension of $16 a month which will now be drawn by his widow. (Aug 1889)

Pg 86-A Marriage license was issued to Harry Palmer and Ota Bicklehaupt. (March 1890)

INFORMATION FOUND LATER

COLUMBIA CO., WASHINGTON TERRITORY MARRIAGES 1876-1899

Ella Married G. H. Wood-license issued 4 June 1889

1890 CENSUS

Pg 56-One Fiolelaugp	45	M	Farmer	Germ. Married
L	"	44	F	"
Ida	"	23	F	"
Lula	"	21	F	"
C. C.	"	19	M	"
Perry	"	17	M	"
Lena	"	15	F	"

1900 CENSUS

Pg.25F-Rues Spring Precinct

G. Fiolelaugh Head May 1874 Ham Germ. M.K. m.0y
Ola " (O\O) Wife Oct 1875 Va " M. Vt

COLUMBIA COUNTY MARRIAGE AFFIDAVITS

1892-1910

Pg 13-Married 24 Oct 1892 in this county Portia Theos of Walla Walla County and Lena Fiolelaugpt of Columbia Co.

1897-1910

Pg 60-Married at the Fiolaugpt Hotel 4 June 1898, W.H. Wood and Nila Fiolelaugpt.

Pg 19-On Monday morning George Fiolelaugpt, a well-to-do farmer living 12 miles north of this city, was crushed to death when his wagon turned over on him. He was killed instantly. Mr. Fiolelaugpt was a man perhaps 50 years of age; came to this county from Ham. about a year ago. He leaves a wife and seven children. He was an ex-soldier drawing a pension of $12 a month which will now be drawn by the widow. (Mar 1899)

Pg 56-A marriage license was issued to Henry Fiolaugpt and Ida Fiolelaugpt. (March 1900)

INFORMATION FOUND LATER

COLUMBIA CO., WASHINGTON MARRIAGES 1876-1899

Nila Married G. H. Wood-license issued 4 June 1898

13 Mar 1909

Aged Pioneer Dies.

John Berry, one of Dayton's oldest and most respected pioneers, died very suddenly Wednesday night at 10:45, at the home of his daughter, Mrs. Ora B. Weatherford, Commercial street, aged 75 years and 6 months The cause of death was due to apoplexy. The deceased had been feeling unusually well the past few days and Wednesday evening ate a hearty supper, and shortly after retired. About 10:30 o'clock he called his daughter, Mrs. Weatherford, and complained of being very ill, and Dr. E. H. Van Patten was summoned, but before he could arrive the old gentleman had passed over the great divide.

Mr. Berry was born in Illinois and at an early age moved to Lansing, Iowa, where he resided until 1862, at which time he crossed the plains and settled at Salem, Oregon, where he engaged in the mercantile business. He came to Walla Walla in 1875 and entered the employ of the Holley Dodd Implement Company. In 1880 he came to Dayton and with several other citizens organized the First National bank, of which he was president and cashier for a number of years. After severing his connection with the banking business, Mr. Berry entered the employ of Schwabacher & Broughton as bookkeeper, which position he held until about seven years ago, when he retired from active business life and made this city and Walla Walla his home until his demise.

The deceased leaves two daughters, Mrs. Ora B. Weatherford of Dayton, and Mrs. Georgia Frary, of Walla Walla, and one son, James W. Berry, of Twin Falls, Idaho, and a host of friends to survive and mourn his loss.

The funeral services will be held Sunday afternoon at 2:30 o'clock from the family residence on Commercial street, Reverend Harry E. Mason officiating. The remains will be buried at the city cemetery under the auspices of Columbia lodge, F. & A. M., of which order the deceased was secretary at the time of his death.

9 Jan 1909

Dr. J. C. Berry.

Dr. J. Clinton Berry, of Walla Walla died in this city Tuesday at the home of his sister, Mrs. Ora B. Weatherford, aged 47 years. Death was due to tuberculosis.

Dr. Berry was stricken with the dread disease more than a year ago and for months his life has been despaired of. Tuesday morning a decided weakening of his condition was noticeable and although every effort was made to revive the fated man, he expired peacefully at 1:30 o'clock.

Dr. Berry was one of the best known dentists in southeastern Washington. For several years he was engaged in the practice of detistry with Dr. Reese of Walla Walla. From 1883 to 1896 he was in charge of dental parlors at Colfax, where he enjoyed a successful practice.

Dr. J. Clinton Berry was born in Lansing, Iowa, in 1861. At the age of nineteen he moved to Dayton with his parents and studied dentistry in the office of Dr. B. Morris. After completing his studies he moved to Colfax and has not resided here since that time. Previous to his illness he was a member of several of the leading fraternal orders of Walla Walla.

Besides a father, John Berry, of this city, he is survived by two sister and a brother. They are, Mrs. Ora B. Weatherford, of this city, Mrs. Georgia Frary, Walla Walla, James W. Berry, Twin Falls, Idaho.

11 Sept 1952

Death Takes Minerva Eager

Mrs. R. B. (Minerva) Eager died in a Portland hospital Tuesday morning following an operation. Friends believe that death came from a heart attack, as first reports following the operation were to the effect that she was doing nicely.

Funeral services are to be held in Portland at the Ross Hollywood chapel this morning at 10 o'clock. Cremation will follow.

Minerva was well known and loved by a host of friends in this community. She was born in Dayton in 1894, the daughter of Mr. and Mrs. James Berry, and was married to Robert Eager July 1, 1913. About all their married life had been spent on the home farm in the Whetstone and there and at their mountain retreat they enjoyed having their friends around them.

Besides her husband, Minerva is survived by a daughter, Mrs. Leo (Marcia Mae) Harting; four grandchildren, Bobbie, Anne, Jimmie and Ronnie Harting ;two sisters, Georgia Culver of Sacramento, California, and Louise Emigh of Los Angeles, California; and one niece, Catherine Emigh.

4 Apr 1940

MRS. ORA B. WEATHERFORD

Mrs. Ora B. Weatherford, 81, died at her home on Washington Avenue Saturday evening at 8:15 o'clock. She had been in failing health three and a half years, but was confined to her bed during her last illness but little more than two weeks.

Funeral services were held from the Hubbard-Rogg chapel Tuesday afternoon at two o'clock. The Rev. Thomas McCamant of the Congregational church was the officiating clergyman, and Ernestine Peabody, a close friend of the family, read the Twenty-Third Psalm and a selection from Longfellow that Mrs. Weatherford had always loved.

Born in Lansing, Iowa, September 13, 1859, Mrs. Weatherford came west with her parents as a child of six. The journey was a long and arduous one, with the family first going to New York to embark on a voyage to the Isthmus of Panama where an overland trip was a brief interlude in the many days at sea necessary to reach the Pacific coast. They finally reached Salem, Oregon, which was their home for many years.

Mrs. Weatherford received her education at Willamette University where her mother, Mrs. Georgia Berry, taught music for many years. She came to Dayton in 1880 and this had been her home almost continuously since that time. She was a member of the Congregational church and had the distinction of being the eldest member of the Rainbow Chapter, No. 2, O. E. S., the second oldest chapter of the order in the state of Washington.

Surviving are two daughters; Margaret Gray McGucken, Dayton, and Helen Gray Sawyer, Martinez, California; one grandson, Granville McGucken, and two great-grandchildren, Molly and John McGucken, all of Rochester, New York.

29 Dec 1911

Death of J. C. Berry.

Mrs. Wm. Robinson received a telegram from Mrs. Ora Weatherford Sunday announcing the death of J. C. Berry at Twin Falls, Ida.

Mr. Berry attended services Sunday with his sister, Mrs. Weatherford and during the services Mr. Berry dropped dead with heart disease. He was a pioneer resident of this county, a son of John Berry, once a prominent banker in Dayton.

Mr. Berry has been a resident of Twin Falls for several years, where he was in the hardware business. He lost his wife last spring, since which time his sister, Mrs. Ora Weatherford, has taken care of his house and several young children.

James Berry was about 45 years of age, and spent his boyhood days in Dayton, where he attended school, learned the plumbing and tinner's trade. He married Miss Marcia Parker, daughter of G. A. Parker, of Los Angeles, California.

2 July 1931

MRS. L. P. BERRY

News has been received in Dayton of the death at Colfax Thursday of Mrs. L. P. Berry, mother of Mrs. Claude Swegle, formerly of this city, and well-known here. Death occur-

10 april 1897

DEATH OF MRS. JOHN BERRY.

Passes Away After a Lingering Illness of Many Months.

15 Nov 1884

Summons.

TERRITORY OF WASHINGTON, } ss.
County of Columbia. }
In the District Court of Columbia County, Washing

BERRY, Amelia	12
Elizabeth	4
Georgia	33
Louisa J.	78
Lucinda H.	44
Martha E.	42
Mary	50, 71
Ora	37

AXTELL, Albert and Elizabeth BERRY; 14 June 1872; W.P. Horton, JP -4-
Wit: J.A. Koontz and J. Hart

BOYER, Charles S. and Amelia BERRY: 15 Sept 1880; Lemuel H. Wells, clergyman -12-
Wit: F.D. Boyer and Sophia Berry; at St. Paul's Church

FRARY, Sidney and Georgia BERRY both of Columbia Co: 7 Nov 1891; H.W. Eagan, MG -33-

GRAY, James W. and Ora BERRY: 12 Sept 1878; Rev. Robt. Boyd; -37-
Wit: John Berry and Frank Kimball; at res of John Berry

HAWLEY, Thomas B. and Martha E. BERRY: 27 Nov 1889; W.W. Van Dusen, MG -42-
Wit: J.M. Hill and S.F. Henderson; at res of G.T. Berry

HILL, John M. and Lucinda H. BERRY: 29 Mar 1876; H.W. Eagan, MG -44-
Wit: N.P. Caton and Lewis Berry

JOHNSON, William H. and Mary BERRY: 12 Oct 1872; Thomas Duffy, Priest -50-

MORIE, Frederic J. and Mary A. BERRY: 16 May 186; Cushing Eells, MG -71-

PIERCE, Nathan of Oregon and Louisa J. BERRY: 9 May 1870; Cushing Eells, Min; -78-
Wit: Myra F. Eells and Lucinda H. Berry

BICKELHAUPT

Article found in a supplement from the Dayton Chronicle March 29, 1989

BICKELHAUPT FAMILY MARKS CENTENNIAL OF ARRIVAL

In 1888 the George Bickelhaupt family came from New Ulm, Minnesota to the Alto district near Lost Springs, Columbia county, to homestead 160 acres. His family inclused his wife, Lucretia, and seven children.

One year later, the father was killed while hauling a wagon load of wood from the mountains. His son, George Groomis, the 15 years old, had to take responsibility for the family.

George Groomis (known as Groom) married Oda Wright whose family had come to this area from Minnesota in 1878. Their children were the late George Kenneth Bickelhaupt and Carolyn Bickelhaupt McLaughlin, now living in San Diego, California, near her daughter Minda McLaughlin Merrow. Charles and Minda Merrow are the parents of a son and daughter.

Kenneth married Tennys Tetter and their children are susan Bickelhaupt Herion of Walla Walla and Dan George Bickelhaupt of Waitsburg. Each family has three children.

Perry Bickelhaupt, another son of George Bickelhaupt, died in 1909, when he was only 27. His son Glenn Bickelhaupt and wife Pauline Smith Bickelhaupt still live in Dayton and are parents of four children, Kenneth Bickelhaupt of Dallas, Texas; Merle of Dayton; Shirley Bickelhaupt Cummings of Boston; and Larry Bickelhaupt of Spokane.

Glenn and Pauline have seven grandchildren and five great-grandchildren, some who live in Dayton.

2/7 Feb 2007

Tennys Bickelhaupt

Long time Touchet Valley resident, Tennys Bickelhaupt, died peacefully at her Wheatland Village apartment in Walla Walla on Saturday, February 10, 2007.

Daughter of Thurman S. and Meda Prim Teeter, Tennys was born in Waitsburg, Washington on May 14th, 1913. She attended the local schools and graduated from Waitsburg High School in 1930. She attended Washington State College where she was a member of Pi Beta Phi sorority. She was a graduate of Walla Walla Business College.

On November 26, 1932 she was married to George Kenneth Bickelhaupt in Waitsburg at the home of Kenneth's parents on Main Street. She was an indispensable business partner with her husband in their farming operation, dairy, and other businesses throughout their married life.

Tennys was a member of the First Presbyterian Church of Waitsburg where she served as an Elder, Clerk of Session, and Sunday school teacher. She was an active member of the Presbyterian Women, serving as treasurer for 36 years, and helped organize the Annual Smorgasbord for 40 years. Music was always one of her great pleasures and she loved to play the piano for church.

She was a member of the Walla Walla Symphony Guild and served for a time on the Walla Walla Symphony Board, the Children's Home Society of Washington Southeast Branch Board, and was a Camp Fire Leader.

Tennys was a member of Waitsburg Chapter BE of P.E.O., Benevolentia Study Club of Dayton, and served on the Community Concert Association Board.

She belonged to the Touchet Valley Grain Growers, the Columbia County Grain Growers, and the Washington State Wheat Growers Association.

Her hobbies were music, reading, extensive travel, and socializing with all of her friends and family, for whom she cared deeply.

She is survived by her daughter Susan Herion and son-in-law Terrence Herion of Spokane; her son Dan Bickelhaupt and daughter-in-law Nancy Brough Bickelhaupt of Waitsburg; six grandchildren and four great grandchildren; Heather and Michael Wickerd and their son Dayton of Los Angeles; Drew and Tracy Herion and their daughter Madeleine of Portland; Jay Herion of Los Angeles; Jon and Staci Bickelhaupt and their sons Ryan and Alex of Pullman; Anne Bickelhaupt of Walla Walla; Jill Bickelhaupt of Waitsburg and nieces and nephews; Minda McLaughlin Merrow, Cherie Ingram Kangas, Jim Ingram, Marilyn Teeter Sotelo, Vicki Teeter Fessler, Bill Teeter, and Bob Teeter.

Tennys was preceded in death by her husband, Kenneth in 1976, her brother Thurman Teeter Jr., and her sister Marion Ingram.

A memorial service will be held at the First Presbyterian Church of Waitsburg on Friday, February 16th at 11:30 am. In lieu of flowers, memorial contributions may be made to the First Presbyterian Church of Waitsburg, The Walla Walla Symphony, the Children's Home Society of Washington, or a charity of choice through the Hubbard-Rogg Funeral Home of Dayton.

1892

Bickelhaupt

Bk 1- p 2

Mrs. L. Bickelhaupt		47 F	Farmer	New York	Single
Jula	"	20 F		Mexx	
George C	"	18 M		"	
Peter	"	10 M		"	
Dolly	"	8 F		"	

BICKELHAUPT

OBITUARIES

G. G. BICKELHAUPT (1947)

G. G. Bickelhaupt, a pioneer resident of Columbia county, passed away at his home in Waitsburg Saturday, March 26, five days before his 75th birthday.

Born March 31, 1874 in New Ulm, Minnesota. Mr. Bickelhaupt was the eldest son of the late George and Lucretia Bickelhaupt who came with their family to the Alto distract in 1888 to engage in farming. A year after their arrival the father died, and the son at the age of 15 assumed the family and farm responsibilities. The land which is still a part of the Bickelhaupt ranch he has farmed for 60 years.

On December 4, 1899, he was married to Oda B. Wright, who was teaching school in Columbia county at the time of their marriage. Three months ago on December 22, 1948, his wife preceded him in death.

For 25 years he has been an elder in the Waitsburg Presbyterian church and previous to that time served as a trustee. He was a member of the Waitsburg Masonic Lodge No. 16 F. & A.M., Columbia County Farm Bureau, Waitsburg Grange and the Commercial club. He also served as Columbia county commissioner for several years.

His son, G. Kenneth Bickelhaupt of Dayton and his daughter, Mr. Guy T. (Carolyn) McLaughlin of Walla Walla survive him, along with his two grandchildren, Susuan Lee Bickelhaupt and Minda Lee McLaughlin.

MRS. G. G. BICKELHAUPT

Services were held from the Waitsburg Presbyterian church Sunday, December 26, for Mrs. G. G. Bickelhaupt, long a resident of Columbia county and one of Waitsburg's pioneer matrons, who passed away Wednesday, December 22. G. G. Bickelhaupt served as Columbia county commissioner for several years, and both are well known here.

Oda Wright was the eldest daughter of the late J.C. and Caroline B. Wright, who had come for the east in 1877 to engage in farming in the Whetstone distract where she was born October 5, 1878.

She received her early education in the McKay district school where previously her mother had taught one of the first rural schools established in Columbia county. Later, after attending the Huntsville seminary and the Waitsburg academy, she qualified for teaching when she was 17 years old, and taught several terms of school in the Alto district.

After her marriage to George G. Bickelhaupt on Decmeber 4, 1899, they lived on the Bickelhaupt farm near Alto and later moved to Waitsburg where they had their home for a number of years. Prominent in the social life of the community, Mrs. Bickelhaupt has been honored as a pioneer club woman by the southeastern district, Washington State Federation of Women's clubs, when they chose her as " the woman who has had the longest and most outstanding record of leadership in a federated club."

C. G. Hollenbeck (1879)

C. G. Hollenbeck, a pioneer resident of Columbia county, passed away at his home in Hollenbeck Saturday, March 20, five days before his 79th birthday.

Born April 1, 1879 in New York, Mr. Hollenbeck was the oldest son of the late George and Henrietta Hollenbeck who came with their family to the Alto district in 1880 to engage in farming. A year after their arrival the father died, and the son at the age of 12 assumed the family and farm responsibilities. The land which he held a part of the Hollenbeck ranch he has farmed for 60 years.

On December 4, 1899, he was married to Ida M. Wright, who was teaching school in Columbia county at the time of their marriage. Three months ago on December 23, 1942, Ida was preceded him in death.

For 25 years he has been an elder in the Hollenbeck Community Church and trustee to that it is served as a trustee. He was a member of the Hollenbeck Pioneer Lodge, I.O.O.F., Columbia County Farm Bureau, Hollenbeck Grange and the Commercial Club. He also served as Columbia county commissioner for several years.

The son, C. Emmett Hollenbeck of Alto and the daughter, Mrs. Guy M. (Carolyn) Lenaghan of Salem, also survive him, also with his two grandchildren. Mrs. Lenaghan and Emmett and Mrs. Hollenbeck.

C. G. Hollenbeck

Services were held from the Hollenbeck Presbyterian church Monday, December 28, for the C. G. Hollenbeck, long a resident of Columbia county and one of Hollenbeck's pioneer matrons, who passed away December 22. C. G. Hollenbeck served as county commissioner for several years, and both are well known here.

Ida Wright was the eldest daughter of the late T. J. and Permelia J. Wright, who had come for the east in 1879 to engage in farming in the Hollenbeck district where she was born October 2, 1879.

She received her early education in the Alto district school where previously her mother had taught one of the first rural schools established in Columbia county. Later, after attending the Hunterville seminary and the Hollenbeck academy, she qualified for teaching when she was 17 years old, and taught several terms of school in the Alto district.

After her marriage to George C. Hollenbeck on December 4, 1899, they lived on the Hollenbeck farm near Alto and later moved to Hollenbeck where they had their home for a number of years. Prominent in the social life of the community, Mrs. Hollenbeck has been honored as a pioneer club woman by the Southwestern district, Washington State Federation of Women's clubs, when they chose her as "the woman who has had the longest and most outstanding record of leadership in a federated club."

OBITUARIES (con't)

Mrs. Bickelhaupt was a charter member of Chapter BE, P.E.O., a past matron of Eastern Star No. 9, a member of the Weller library board, and Past Matron's club, and has long been a member and active worker in the Presbyterian church.

Mrs. Bickelhaupt is survived by her husband, G.G. Bickelhaupt; one daughter, Mrs. Guy T. McCaughlin, Walla Walla; a son Kenneth Bickelhaupt, Dayton; and two grand-daughters, Minda Lee McLaughlin and Susan Lee Bickelhaupt. She also leaves two sisters, Mr. O.L. Kenney, San Francisco, Mrs. W.O. Tucker, Long Beach, Washington, and two brothers, Burt of Waitsburg and Jack C. Wright of Spokane.

OBITUARIES (con't)

Mrs. Bickelhaupt was a charter member of Chapter BE, P.E.O., a past matron of Eastern Star No. 9, a member of the Weller Library board, and past Matron's club, and has long been a member and active worker in the Presbyterian church.

Mrs. Bickelhaupt is survived by her husband, G.G. Bickelhaupt; one daughter, Mrs. Guy T. McCaughlin, Walla Walla; a son Kenneth Bickelhaupt, Dayton; and two grand-daughters, Minda Lee McLaughlin and Susan Lee Bickelhaupt. She also leaves two sisters, Mr. O.L. Kenney, San Francisco, Mrs. W.O. Tucker, Long Beach, Washington, and two brothers, Burt of Waitsburg and Jack C. Wright of Spokane.

Biggins

1892 - 1894

Hd #3440: Charles Price

Witness: Barney Biggins (8 March 1892)

Charley Biggins was married in Palouse City a short time ago. Charley left this place 2 years ago & has been a resident of Whitman County since that time. (Mt. Pleasant News - 4 June 1898)

Bundy Hollow: Mrs. Huntley's brother, Will Biggins, spent Christmas at Mr. Huntley's (12 Jan 1907)

1889 Census

Pg 61 - Barney Biggins		42 M		Ireland Married
C	"	19 M		Pa S
C. A/C. H	"	35 M		Pa Married
Mollie	"	10 F		Ca
Pg 62 - Jno	"	10 M		Ca
? Mary		8 F		~~Ca~~ Ireland

1892 Census

Bk 4 - Pg 19 - B. Biggins		45 M	Farmer	Sex Married
C A	"	43 F	House keeper	" "
Wm.	"	20 M		"
John	"	14 M		"
Marg.	"	12 F		"

1900 Census

Pg 153 (Bundy Precinct -)

(over)

				State of birth	Father's State of birth	Mother's State of birth
	Eugene Huntley	Head	Oct 1866	Wis	N.Y.	Holland m 12 y
4ch & 4 living	Rosa (4/4)	"	wife	Apr 1869	Pa	Ire	Pa
	Mabel	"	dau	Dec 1888	S.D.	Wis	Pa
	Leon	"	son	Oct 1890	Wa	Pa	S.D. &
	Otis	"	son	Apr 1894	"	"	"
	James	"	son	Nov 1898	"	"	"

(Birth records show daughter b 9 Nov 1898 to Rosa Biggins of Pa. and E.N. Huntley of Wis.)

Burials

				Owner of Lot
(46yrs)	Wm. J. Biggins	Plot J	Buried 5 Feb 1919	S.J., Newhill

1892

Billups

Bk 3 - p 23; Bk 4 - p 29

Bk 3 - p 23

Frank Billup	53 M	Farmer	Iowa Married
Lela "	43 F		Missouria "
William "	20 M		Work
John "	18 M		"
Abby "	16 F		"
Mary "	14 F		"
Ruth "	12 F		"
Berthy "	7 F		"
Pearl "	5 F		"

Bk 4 - pg 29

John Billups 18 M Bull Puncher Are Single

FAMILY GROUP No. Husband's Full Name Franklin "Frank" Billups

This Information Obtained From:

1#-They had 9 children 8 living in 1900.

2#-Lula's father born Ohio, Mother born Ky.

3#-Wonder if Lou is sister of Mrs. H.B. Bateman. yes

4#-Other names for more info:
Walls
Henry
Fletcher
Tate
Abel
Ferguson?
Stadfield

Husband's Data	Day Month Year	City, Town or Place	County or Province, etc.	State or Country	Add. Info. on Husband
Birth	5-1841			Iowa	
Chr'nd					
Mar.					
Death	1915				
Burial	1915	Mt. View Cem	Walla Walla	Wash	Block 59
Places of Residence					Lot 7
Occupation					Grave 14
Other wives, if any. No. (1) (2) etc. Make separate sheet for each mar.					no marker
His Father		Mother's Maiden Name			

Wife's Full Maiden Name Lula "Lou" Thomas (9/8)

Wife's Data	Day Month Year	City, Town or Place	County or Province, etc.	State or Country	Add. Info. on Wife
Birth	26-11-1850			Ore Mo	
Chr'nd					
Death	15-11-1929	La Grande	Union	Ore	
Burial	17-11-1929	Hillcrest Cem	"	"	
Places of Residence					
Occupation if other than Housewife					
Other husbands, if any. No. (1) (2) etc. Make separate sheet for each mar.					
Her Father Terpin Thomas		Mother's Maiden Name Nancy Curl			

Sex	Children's Names in Full (Arrange in order of birth)	Children's Data	Day Month Year	City, Town or Place	County or Province, etc.	State or Country	Add. Info. on Children
	1 (2) Sam Ferguson?	Birth	ca 1869			Wash	
	(1) Andrew J. Abel Jr	Mar.	1-7-1886	Dayton	Columbia	Wash	
	Full Name of Spouse*	Death					
F	"Hattie" Hester	Burial					
	2	Birth	7-18972			Wash	
		Mar.					
	Full Name of Spouse*	Death	1-9-1928				
M	William Homer	Burial		Dayton Cem.-Columbia		Wash	
	3	Birth	11-1874			Wash	div.1906
	Lizzie F. Stadfield	Mar.					
	Full Name of Spouse*	Death					
M	John T.	Burial					
	4 2nd Bert Sharp	Birth	27-6-1876	Dayton	Columbia	Wash	
	1st Samuel Henry?	Mar.	30-3-1896?				
	Full Name of Spouse*	Death	23-10-1966	Walla Walla	Walla Walla	WA	90 y
F	Abigail "Alice" "Abbie"	Burial	25-10-1966	Mt View Cem	"	"	
	5	Birth	6-1876			Wash	
	W. H. Walls "Grant"	Mar.	2-7-1894	Dayton	Columbia	Wash	
	Full Name of Spouse*	Death					
F	Mary	Burial					
	6 (2) William Tate	Birth	17-4-1881			Wash	M.2nd
	(1) Jesse Fletcher	Mar.	(1) 5-2-1897	Dayton	Columbia	Wash	1905/6
	Full Name of Spouse*	Death	21-12-1945				
F	Ruth Anna	Burial		Dayton Cem	Columbia	Wash	
	7	Birth	5-1885			Wash	
	George Ferguson	Mar.					
	Full Name of Spouse*	Death					
F	Bertha	Burial					
	8	Birth	12-1888			Wash	
	Cliff Davis	Mar.					
	Full Name of Spouse*	Death					
F	Pearl	Burial					
	9	Birth					
		Mar.		Sam & George Ferguson were brothers			
	Full Name of Spouse*	Death					
		Burial					
	10	Birth					
		Mar.					
	Full Name of Spouse*	Death					
		Burial					

*If married more than once No. each mar. (1) (2) etc. and list in "Add. info. on children" column. Use reverse side for additional children, other notes, references or information.

FAMILY GROUP No. _____ Husband's Full Name John T. Billups

This Information Obtained From:

Husband's Data	Day Month Year	City, Town or Place	County or Province, etc.	State or Country	Add. Info. on Husband
Birth	11-1874			Wash	
Chr'nd					
Mar.					div. Oct 1906
Death					
Burial					

Places of Residence

Occupation

Other wives, if any. No. (1) (2) etc. Make separate sheet for each mar.

His Father Franklin Billups Mother's Maiden Name Lula Thomas

Wife's Full Maiden Name Lizzie F. Stadfield

Wife's Data	Day Month Year	City, Town or Place	County or Province, etc.	State or Country	Add. Info. on Wife
Birth					
Chr'nd					
Death					
Burial					

Places of Residence

Occupation if other than Housewife

Other husbands, if any. No. (1) (2) etc. Make separate sheet for each mar.

Her Father Christ Stadfield Mother's Maiden Name Regina

Sex	Children's Names in Full (Arrange in order of birth)	Children's Data	Day Month Year	City, Town or Place	County or Province, etc.	State or Country	Add. Info. on Children
	1	Birth	10-3-1903				
	Full Name of Spouse*	Mar.					
M	Edward	Death					
		Burial					
	2	Birth	6-1905	Nezperce		Idaho	
	Full Name of Spouse*	Mar.					
		Death	25-10-1905	Dayton	Columbia	Wash	4m,24d
F	Anita Regina	Burial					
	3	Birth					
	Full Name of Spouse*	Mar.					
		Death					
		Burial					
	4	Birth					
	Full Name of Spouse*	Mar.					
		Death					
		Burial					
	5	Birth					
	Full Name of Spouse*	Mar.					
		Death					
		Burial					
	6	Birth					
	Full Name of Spouse*	Mar.					
		Death					
		Burial					
	7	Birth					
	Full Name of Spouse*	Mar.					
		Death					
		Burial					
	8	Birth					
	Full Name of Spouse*	Mar.					
		Death					
		Burial					
	9	Birth					
	Full Name of Spouse*	Mar.					
		Death					
		Burial					
	10	Birth					
	Full Name of Spouse*	Mar.					
		Death					
		Burial					

*If married more than once No. each mar. (1) (2) etc. and list in "Add. info. on children" column. Use reverse side for additional children, other notes, references or information.

FAMILY GROUP NO. _____

This Information Obtained From:

1st Homesteaded on Jim Creek - Dayton, WA

2nd Louisana sister of Mrs. Bateman.

3rd George & Sam Ferguson were brothers

Husband's Full Name Frank Billiups

Husband's Data	Day Month Year	City, Town or Place	County or Province, etc.	State or Country	Add. Info. on Husband
Birth	5-1841/1839?			Iowa	
Chr'nd					
Mar.					Block 59
Death					Lot 7
Burial		Walla Walla - Mt. View Cem - Wash			Grove 14
Places of Residence					no marker

Occupation _____ Church Affiliation _____ Military Rec. _____

Other wives, if any. No. (1) (2) etc. Make separate sheet for each mar.

His Father _____ Mother's Maiden Name _____

Wife's Full Maiden Name Louisana "Lou" Thomas

Wife's Data	Day Month Year	City, Town or Place	County or Province, etc.	State or Country	Add. Info. on Wife
Birth	26/27-11-1850			Ore/Mo	
Chr'nd					
Death	15-11-1929	La Grande		Oregon	
Burial	17-11-1929	Hillcrest Cem - La Grande		Oregon	

Compiler _____ Places of Residence _____

Address _____ Occupation if other than housewife _____ Church Affiliation _____

City, State _____ Other husbands, if any. No. (1) (2) etc. Make separate sheet for each mar.

Date _____ Her Father Turpin Thomas Mother's Maiden Name Nancy Curl

Sex	Children's Name in Full (Arrange in order of birth)	Children's Data	Day Month Year	City, Town or Place	County or Province, etc.	State or Country	Add. Info. on Children
	1 - Sam Ferguson	Birth					Ch 1st marr
	1 Joe Abels	Mar.					5
	Full Name of Spouse*	Death					Ch 2nd marr
F	Hester	Burial					3
	2	Birth	5-7-1872				
		Mar.		never Married			
	Full Name of Spouse*	Death					
M	William "Bill" Homer	Burial					
	3	Birth	11-1874				Raymond
		Mar.					
	Full Name of Spouse*	Death					
M	John Billiups	Burial					
	4 2 - Shorty Sharp	Birth					Leo & Ch Denver
	1 Samuel Henry	Mar.					
	Full Name of Spouse*	Death					
F	Abbie Mae Billiups	Burial					
	5	Birth					
	Grand Walls	Mar.					
	Full Name of Spouse*	Death					
F	Mary	Burial					
	6	Birth	17-4-1881				
		Mar.					
	Full Name of Spouse*	Death					
F	Ruth Anna	Burial					
	7	Birth	5-1885				6 children
	George Ferguson	Mar.					
	Full Name of Spouse*	Death					
F	Bertha	Burial					
	8	Birth	12-1888				5 Children
	Cliff Davis	Mar.					
	Full Name of Spouse*	Death					
F	Pearl	Burial					
	9	Birth					
		Mar.					
	Full Name of Spouse*	Death					
		Burial					
	10	Birth					
		Mar.					
	Full Name of Spouse*	Death					
		Burial					(over)

*If married more than once No. each mar. (1) (2) etc. and list in "Add. info, on children" column. Use reverse side for additional children, other notes, references or information.

Form A1. Copyright 1963 by The Everton Publishers, Inc., P.O. Box 368, Logan, Utah. Publishers of THE GENEALOGICAL HELPER. Send for a free catalogue with lists and full descriptions of many genealogical aids.

OTHER INFORMATION: HESTER MARRIED JOE ABELS- CHILDREN, BERT, EMIL, AMIL, GERTRUDE (PRICE), WINCEL (#2) SAM FERGUSON- CHILDREN, LEONARD, EMORY, VERDA

BILL NEVER MARRIED

ABBIE MAE MARRIED SAM HENRY- CHILDREN, LEO & DENVER 2ND HUSBAND SHORTY SHARP

JOHN- HAD A BOY NAMED RAYMOND, LIVED IN ALASKA

MARY MARRIED GRANT WALLS- CHILDREN, BIGE & MARYBELLE

RUTH ANNA- INFORMATION ON ANOTHER PAGE

BERTHA MARRIED GEORGE FERGUSON- CHILDREN, BESSIE, ARDIS, NEAL, VETA MAE, JOSEPH, & BERDETT

PEARL MARRIED CLIFF DAVIS- CHILDREN, LUCILLE, ELEANOR, GEORGE & BUD

SAM & GEORGE FERGUSON WERE BROTHERS

HUSBAND: FRANK BILLUPS

DATE BORN: 1839 ? 1841 (MAY) IN IOWA

DIED: 1915 IN BURIED IN WALLA WALLA WA.

WIFE: LOU (THOMAS) BILLUPS (LOUISANA)

DATE BORN: NOVEMBER 27, 1850 IN OREGON ? (Missouri)

DIED: NOV. 15, 1929 IN Buried La Grande, Ore

Father: Turpin Thomas Mother: Nancy Curl

MARRIAGE DATE: Feb. 3, 1867

MARRIAGE LOCATION: WALLA WALLA Co. WA. Terr.

~~WIFE OR HUSBAND (2)~~: HOMESTEAD ON Jim Creek - DAYTON, WA.

	CHILDREN	SEX	BIRTH DATES
1.	1. HESTER BILLUPS	F	
2.	2. BILL BILLUPS (WILLIAM) HOMER	M	July 1872 (July 5, 1872)
3.	4. ABBIE MAE BILLUPS	F	
4.	3. JOHN BILLUPS	M	NOV. 1874
5.	5 MARY BILLUPS	F	
6.	RUTH ANNA BILLUPS	F	April 17, 1881
7.	BERTHA BILLUPS	F	MAY 1885
8.	PEARL BILLUPS	F	Dec. 1888
9.			
10.			
11.			
12.			

OTHER INFORMATION: HESTER MARRIED JOE ABELS- CHILDREN, BERT, EMIL, AMIL, GERTRUDE (PRICE), WINCEL (#2) SAM FERGUSON- CHILDREN, LEONARD, EMORY, VERDA

BILL NEVER MARRIED

ABBIE MAE MARRIED SAM HENRY- CHILDREN, LEO & DENVER 2ND HUSBAND SHORTY SHARP

JOHN- HAD A BOY NAMED RAYMOND, LIVED IN ALASKA

MARY MARRIED GRANT WALLS- CHILDREN, BIGE & MARYBELLE

RUTH ANNA- INFORMATION ON ANOTHER PAGE

BERTHA MARRIED GEORGE FERGUSON- CHILDREN, BESSIE, ARDIS, NEAL, VETA MAE, JOSEPH, & BERDETT

PEARL MARRIED CLIFF DAVIS- CHILDREN, LUCILLE, ELEANOR, GEORGE & BUD

SAM & GEORGE FERGUSON WERE BROTHERS

see corrections on next page

Hillcrest

Name BILLUIS, LOU
Date of birth Nov. 26, 1850
Place of birth Missouri
Date of death Nov. 15, 1929
Place of death La Grande, Ore.
Date of burial Nov. 17, 1929
Place of burial La Grande, Ore.
Spouse
Father's name Terpen Thomas
Where born Washington
Mother's maiden name Nancy Curl
Where born Kentucky
Funeral director

10 Oct 2002

La Grande Cemetery Maintenance District

LAST NAME:	BILLUPS
FIRST NAME:	LOU
CEMETERY:	HILLCREST
DIV:	A
BLK:	AL
LOT:	1
SPACE:	3
BORN:	Tuesday, November 26, 1850 /1848
DIED:	Friday, November 15, 1929
BURIED:	Sunday, November 17, 1929
NEXT OF KIN:	
RELATION:	
MOTHER:	NANCY CURL born 1812 Ind
FATHER:	TERPEN THOMAS born 1810 Ky
FUNERAL DIRECTOR:	COUNTY CLERK
COMMENTS:	

Billups

1 # came to Ore 1859

2 # to Waitsburg 1861

William Harrison
b 1823
d

Nancy Jane
b
d

m

Ch:

Ella b
m W. E. Singer
d

(dau - Helen M. J. D. Stonecipher

Laura Jane b
m Platt Adams Preston
d

WILLIAM HARRISON BILLUPS. Born 1823. Husband of Nancy Jane Billups. Father of Ella Billups (Mrs. W. E. Singer). Grandfather of: Helen Singer Stonecipher (Mrs. J. D.) (deceased), Fred Singer (deceased), Ralph Singer (deceased), Charles Singer (deceased), Mae Singer Piper (Mrs. Lloyd), Walla Walla, Wa.)

(Mr. Billups came to Oregon in the fall of 1859, crossing the plains by oxteam. It was in 1861 that he moved his family from Oregon to what is known as the Whitcher place above this city and in 1867 took up the homestead a mile west of where this city now stands, where he lived up to the time of his death.)

BILLUPS

1883 CENSUS

Pg 33	Frank	Billups	44	M	Log Roller	Iowa	Married
	Lou	"	35	F		Mo	"
	Hetty	"	14	F		W.T.	
	William	"	12	M		"	
	John	"	10	M		"	
	Abigal	"	8	F		"	
	Mary	"	6	F		"	
	Ruth	"	4	F		"	

1885 CENSUS

Pg 130	Frank	Billups	45	M		Iowa	Married
	Lou	"	34	F		Mo	"
	Hettie	"	16	F		W.T.	
	Wm	"	14	M		"	
	John	"	12	M		"	
	Abigail	"	8	F		"	
	Mary	"	6	F		"	
	Ruth	"	4	F		"	
	Baby	"	2d	F		"	

1887 CENSUS

Pg 120	Frank	Billips	47	M	Farmer	Iowa	Married
	L.	"	37	F		Mo	"
	William	"	15	M		W.T.	
	John	"	13	M		"	
	Abigal	"	11	F		"	
	Mary	"	9	F		"	
	Ruth	"	7	F		"	
	Bertha	"	2	F		"	

1889 CENSUS

Pt 62						
Frank	Billips	50	M	Laborer	Iowa	Married
Lula	"	39	F		Mo	"
Wm	"	1?			W.T.	
John	"	15	M		"	
A	"	13	F		"	
Mary	"	11	F		"	
Ruth	"	9	F		"	
Bertie	"	4	F		"	
Pearl	"	1	F		W.T	

1900 CENSUS

Pg 61-Brooklyn Precinct-(Under household of Christ and Regina Stadfield)
(Birth records show Lizzie F. Stadfield of Neb and John T. Billups of Dayton had a son, Edward Billips on 10 March 1903)

1885 CENSUS

Pg 35	Frank Billups	44 M	Log Roller	Iowa	Married
	Lou "	35 F		Mo	"
	Hetty "	14 F		W.T.	
	William "	12 M		"	
	John "	10 M		"	
	Abigail "	8 F		"	
	Mary "	6 F		"	
	Ruth "	4 F		"	

1885 CENSUS

Pg 130	Frank Billups	45 M		Iowa	Married
	Lou "	34 F		Mo	"
	Hettie "	16 F		W.T.	
	Wm "	14 M		"	
	John "	12 M		"	
	Abigail "	8 F		"	
	Mary "	6 F		"	
	Ruth "	4 F		"	
	Baby "	2d F		"	

1887 CENSUS

Pg 120	Frank Billips	47 M	Farmer	Iowa	Married
	L. "	37 F		Mo	"
	William "	15 M		W.T.	
	John "	13 M		"	
	Abigail "	11 F		"	
	Mary "	9 F		"	
	Ruth "	7 F		"	
	Bertha "	2 F		"	

1889 CENSUS

Pt 62					
	Frank Billips	30 M	Laborer	Iowa	Married
	Lula "	39 F		Mo	"
	Wm "	12		W.T.	
	John "	15 M		"	
	A "	13 F		"	
	Mary "	11 F		"	
	Ruth "	9 F		"	
	Bertie "	4 F		"	
	Pearl "	1 F		W.T.	

1900 CENSUS

Pg 61-Brooklyn Precinct-(Under household of Christ and Regina Stadfield)
(Birth records show Lizzie F. Stadfield of Neb and John T.
Billups of Payton had a son, Edward Billips on 10 March 1903)

BILLUPS

1900 CENSUS (con't)

Pg 160-Pine Grove Precinct

Franklin Billups	Head	May	1841	Iowa		
Lou (9/8)	"	wife	Nov	1850	Ore	Ohio	Ky
William	"	son	July	1872	Wa	Iowa	Ore
John	"	"	Nov	1874	"	"	"
Bertha	"	dau	May	1885	"	"	"
Pearl	"	"	Dec	1888	"	"	"

BURIALS

NAME	PLOT	CEMETERY	DATES
William		Dayton	Buried Jan 9, 1928
Raymond	B	"	1903-1935

1900 CENSUS COMPILED BY RUBY McNEIL

Pg 160-Under Franklin Billups
(Mrs. Lon Billups, 52 years old, was adjudged insane and taken to Eastern Washington hospital for the insance at Medical Lake?

COLUMBIA NEWSPAPER ABSTRACTS

1884-1886

Pg 8-Hd #1885 Estate of Ephriam H. Densmore
Witness: Frank Billups (March 1884)

Pg 58-Married 7 Jan 1886 A. J. Able and Hettie Billups

Pg 59-Pine Grove: Joseph Ables to Miss Billups (Feb 1886)

1887-1890

Pg 70-Died at the residence of his parens in Waitsburg, 22 Sept 1889, Winfield Billups, aged 23 yrs.

1894-1896

Pg 4-Married 2 July 1894 W.H. Walls and Mary Billups

Pg 32-Hd #4196 Dennis McGuire
Witness: Frank Billups (June 1895)

Pg 53-Married 30 March 1896 Samuel Henry and Alice Billups.

1905-1908

Pg 6-Born at Nezperce, Idaho, to w/o John Billups, a daughter (June 1905)

Pg 23-Died at res. of C. Stadfeld, 25 Oct 1905 Anita Regina Billups, d/o John Billups, aged 4m,24d.

1890's CENSUS (con't)

Pg 160-Line Grove Precinct

Trenchville Phillips	Wid	May	1841	Iowa		
Ida (9/3) "	Wife	Nov	1870	Ore	Ohio	Ty
William "	Son	July	1872	Ia	Iowa	Ore
John "	"	Nov	1874	"	"	"
Martha "	Dau	Aug	1881	"	"	"
Pearl "	"	Dec	1888	"	"	"

BURIALS

NAME	AGE	OCCUPATION	DIED
Phillips		Mason	Buried Jan 9, 1930
Raymond	1	"	1902-1903

1900 CENSUS OF PERRY COUNTY, KENTUCKY

Pg 160-Under Trenchville Phillips
(Wm. Tom Phillips, 52 years old, was adjudged insane and taken to Western Washington Hospital for the Insane at Medical Lake)

PERRY COUNTY MARRIAGE RECORDS

1894-1898

Pg 8-Ida 1839 Estate of Upjurian V. Lenamore
Witness: Frank Phillips (Aaron 1894)

Pg 52-Married 7 Jan 1896 A. T. Able and Hettie Phillips

Pg 52-Pine Grove: Joseph Alden to Alex Phillips (Jul 1896)

1897-1901

Pg 70-Died at the residence of Mrs Jerene in Tolsburg, 22 Sept 1897, Winfield Phillips, aged 25 yrs.

1894-1896

Pg 4-Married 2 July 1894 I.N. Wells and Mary Phillips

Pg 52-Id #1196 Female Seduce
Witness: Frank Phillips (June 1895)

Pg 35-Married 30 March 1896 Samuel Henry and Alice Phillips.

1901-1908

Pg 6-Born at Harpers, Idaho, to m/o Tom Phillips, a daughter (June 1901)

Pg 25-Died at res. of C. Steadfield, 25 Oct 1905 Anita Regina Phillips, d/o John Phillips, aged 4 y.2mo.

BILLUPS

1905-1908 (con;t)

Pg 58-A decree of divorce has been issued in the case of Lizzie Billups vs John T. Billups. (Oct 1906)

1903-1905

Pg 44 Mrs. Lon Billups, 52 years old, was adjudged insane and taken to Easter Washington hospital for the insane at Medical Lake. (March 1904)

Pg 92-Mrs. John Billups and son, visited her parents Mr. and Mrs. Stadfield, have returned home to Cottonwood, Idaho. (Feb 1905)

1908-1909

Pg-47-Master Raymond Billups visiting relatives at Walla Walla. (Dec 1908)

INFORMATION FOUND LATER

COLUMBIA CO., WASHINGTON TERRITORY MARRIAGES 1876-1899

Hettie Billups- Married- Andrew Jackson Abel-license issued 6 Jan 1886

COLUMBIA CO., NEWSPAPER ABSTRACTS

1903-1905

Pg 92-Paine Hollow Notes: Mrs. Jessie Fletcher and her sister, Miss Billips are spending a few days at F. Fletcher's. (Feb 1905)

BILLUPS

1905-1906 (con't)

Pg 58-A decree of divorce has been issued in the case of Lizzie Billups vs John D. Billups. (Oct 1906)

1905-1905

Pg 44 Mrs. Lon Billups, 52 years old, was adjudged insane and taken to Master Washington hospital for the insane at Medical Lake. (March 1904)

Pg 92-Mrs. John Billups and son, visited her parents Mr. and Mrs. Stadfield, have returned home to Cottonwood, Idaho. (Feb 1905)

1906-1909

Pg-47-Master Raymond Billups visiting relatives at Walla Walla. (Dec 1906)

INFORMATION FOUND LATER

COLUMBIA CO., WASHINGTON TERRITORY MARRIAGES 1876-1899

Hettie Billups- Married- Andrew Jackson Abel-license issued 6 Jan 1886

COLUMBIA CO., NEWSPAPER ABSTRACTS

1905-1905

Pg 92-Paine Hollow Notes: Mrs. Jessie Fletcher and her sister, Miss Billips are spending a few days at F. Fletcher's. (Feb 1905)

William Tate (18 Apr. 1940)

William Tate, 72, died shortly before noon Wednesday at his home on South Willow St. after a long period of failing health. Funeral arrangements have not yet been made.

Born March 10, 1868, in Brown county, Minnesota, Tate came here in 1878 with his grandparents, and had made his home in Columbia County almost continuously since that time. He homesteaded in the early day and followed farming for many years. He was married in 1890 to Fannie McFord and in 1905 to Mrs. Ruth Fletcher, who survives. Besides his widow, he leaves six children, Olin Tate and Mrs. C. Lynch, Yakima, Mrs. Earl Allison, Casper, Wyoming, and Ted Tate, Mrs. Harry Powers & Mrs. Clarence McFord, all of Dayton. He also leaves several grandchildren & great-grandchildren. His eldest son, John Tate, died here several years ago.

Mrs Ruth Tate (27 Dec. 1945)

Mrs. Ruth Ann Bellupe Tate, 64, died at her home at 329 West Clay street Friday at 4:45 a.m. Funeral services were held from the Rogg & Watson chapel Monday at 11 a.m. with the Rev. Earle C. Miller of the Christian Church officiating, & burial was made at the family plot in the Dayton Cemetery.

A daughter of the late Mr. & Mrs. Frank Bellupe, she was born in Columbia County April 17, 1881 & spent most of her life here. Survivors include five children, Mrs. Harry Fletcher, Mrs. Lena Funk, Ted Tate, Mrs. Harry Powers and Mrs. Esther McFord all of Dayton; two sisters, Mrs. Albie Sharpe, Walla Walla, & Mrs. Pearl Alexis, Tacoma; 15 grandchildren and one great-grandchild.

27 Oct 1966

Mrs. Abbie Sharp Succumbs Sunday

Funeral service for Mrs. Abbie B. Sharp, 90, resident of southeast Washington all her life, was conducted Tuesday, October 25, in Walla Walla with interment following at Mountain View Cemetery. Chaplain L. E. Cousins officiated.

Mrs. Sharp died in a Walla Walla hospital Sunday where she had been critically ill less than a week.

She was born June 27, 1876, in Dayton the daughter of Frank and Lou (Thomas) Billings. Her father crossed the plains in 1857 and homesteaded on the Lower Whetstone in Columbia county. Later the family moved to the North Touchet where the children attended Pine Grove School.

Her early married life was spent on a farm east of Dayton. In 1915 she moved to Walla Walla where she purchased an apartment house. From 1924 until 1926 she operated a hotel at Pomeroy. For the past 40 years Mrs. Sharp, widow of Bert Sharp, had lived in Walla Walla.

She is survived by two sons, Denver Henry and Leo Henry, both of Dayton; one sister, Mrs. Pearl Davis of Tacoma; one granddaughter, Mrs. Richard Juris of Dayton; five great grandchildren and a number of nieces and nephews.

Billups

Obituaries

Raymond Billups (29 Aug. 1935)

Funeral services for Raymond Billups former Clayton boy, who died in Walla Walla last week, were held from the Marshall, Calloway, Hennessey funeral home Friday afternoon at two o'clock with the Rev. E. A. Woelpe of the Pioneer M. E. Church in charge. Interment was made at the Clayton cemetery. His death was caused by gas asphyxiation.

Raymond Billups was a grandson of the late Mr. & Mrs. C. Stadfeldt, pioneer residents of Clayton. He was born here, and spent his early boyhood in this community. He later moved to Walla Walla where he completed his schooling, and he had most recently been employed as a taxi driver in Walla Walla. Besides his mother, he leaves a half brother, Eugene Sparks.

BINGHAM

1900 CENSUS

Pg 33-Railroad Precinct-(under John Thompson)

Robert Bingham	brdr	Dec 1873	Scot	Scot	Scot	imm 1880
Eliza A "		sister Sept1834	N.Y.	N.Y.	Mass	

(" is sister of John Thompson)

BURIALS

NAME	PLOT	CEMETERY	DATES
Edgar A	H	Dayton	Dec 20,1916-Sept 2,1917
Elsie		"	Buried-Feb 12, 1918
John T		"	Dec 4,1940

1905-1908

Pg 69-Mrs. Elizabeth Toyse died Sunday at the home of her daughter, Mrs. Nancy Johnson near Dayton at the age of 86y,2m,22d. The deceased had been bedfast for more than three years. The deceased is survivèd by eleven children: Wm H. Royse, Medford, Ore; Martha Bingham, Pomeroy, Wash; Rachael Rash, Hardman, Ore; John F. Royse, Spokane; Nancy Johnson; Susane Vaugham; James H. Royse, Dayton, Wash; and Sarah Jane Dickens, Kernville, Oregon. (Jan 1907)

1908-1909

Pg 63-Mrs. Rebecca Ann Bingham, sister of Judge S.C. Wingard of Walla Walla and mother of Dr. J.E. Bingham, who died in Walla Walla, two years ago is dead in Portland, Oregon at the ripe age of 96 years. She lived in Walla Walla until two years ago. She came of revolutionary stock, her grandfather, John Wingard, having been aide de camp to General Washington at Valley Forge. She was born at Petersburg, Pa, in 1812. She married in Pennsylvania to Hugh Marion Bingham, in 1845. Her husband was a brother of John A. Bingham who was U.S. minister to Japan for several years. On her mother's side her grandfather was Professor Todd who in 1718 came over from Scotland to take charge of Dickinson college in Penn. A brother, Charles Wingard was paymaster in the U.S. army, stationed at Washington City and another brother, S.C. Wingard as formerly circuit judge at Walla Walla and still lives here. Huge Todd Bingham, a son was a prominent attorney of Oregon. Another son, Dr. J.E. Bingham was the well-known Physicain here. Two grandchildren, Miss Lee Todd Bingham and Mason Lewis Bingham are residents of Portland. - (W. W. Bulletin-March 1909)

ARENA.

FAMILY CENSUS

Pg 39--Stafford Precinct-(under John Thompson)
Robert Ingram ----- dwlr dec 1873 Root Boot Foot Inn 1880
Lina A " sister Sept1874 N.Y. V.T. Lease
(" to sister of John Thompson)

PENDLE

NAME	HOME	OCCUPATION	DATES
Edgar J.	R	Baptist	dec 20, 1915-Sept 2, 1917
Hale		"	Buried-Feb 12, 1919
John T		"	dec 4, 1940

1900-1905

Pg 69--Mrs. Elizabeth Noyes died Sunday at the home of her daughter, Mrs. Nancy Johnson near Dayton at the age of 89y.2m.22d. The deceased had been bedfast for more than three years. She deceased has survived by eleven children: Wm P. Noyes, Bedford, Ore.; Martha Hinkle, Pomeroy, Wash; Manuel Nash, Harrison, Ore; John R. Noyes, Spokane; Nancy Johnson; Suzane Vaughan; James A. Noyes, Dayton, Wash; and Sarah Jane Dickens, Kernville, Oregon. (Jan 1905)

1900-1905

Pg 83--Mrs. Rebecca Ann Ingram, sister of Judge R.G. Hazard of Walla Walla and mother of Mr. J.T. Ingram, who died in Walla Walla, two weeks ago is dead in Portland, Oregon at the ripe age of 76 years. She lived in Walla Walla until two years ago. She came of revolutionary stock, her grandfather, John Hazard, having been aide de camp to General Washington at Valley Forge. She was born at Pottsburg, Pa, in 1828. She married in Pennsylvania to Hugh Carlon Ingram, in 1853. Four husband was a brother of John A. Ingram who was U.S. minister to Japan for several years. On her mother's side her grandfather was Professor Todd who in 1776 came over from Scotland to take charge of Middleson college in Penn. A brother, Marsha Hazard was governor in the U.S. army, stationed at Washington City and another brother, J.T. Hazard was formerly circuit judge at Walla Walla and still lives here. Judge Todd Ingram, a son was a prominent attorney of Oregon. Another son, Mr. G.A. Ingram was the well-known physician here. Two granddaughters, Miss Fee Todd Ingram and Mason Leslie Ingram are residents of Portland. -
(Mr. W. Smithson-March 1905)

HISTORIC SKETCHES OF

WALLA WALLA, WHITMAN, COLUMBIA & GARFIELD

CO'S

1882

ELZEY BIRD

ELZEY BIRD: lives three miles west of Dayton; is a farmer; owns 200 acres of land; address is Dayton. He was born in Starke county, Indiana, November 30, 1835; came to Oregon in 1854, to the Territory in 1866, and to this county in 1877.

BIRD

HISTORIC SKETCHES OF

WALLA WALLA, WHITMAN, COLUMBIA & GARFIELD

CO'S

1882

ELLEY BIRD

ELLEY BIRD: lives three miles west of Dayton; is a farmer; owns 200 acres of land; address is Dayton. He was born in Starke county, Indiana, November 30, 1835; came to Oregon in 1854, to the Territory in 1866, and to this county in 1877.

BIRD

1883 CENSUS

Pg 43-E.	Bird	47	M	Farmer	Ind	Married
	Mary E. Bird	35	F		Ark	"
	W.A. Dixon	19	M	Laborer	Ore	
	E.J. "	17	F	Farmers Daught	"	
	F.E. "	14	F		"	
	G.W. Bird	5	M		W.T.	
	E.L. "	1	M		"	

1885 CENSUS

Pg 30-E.	Bird	49	M	Farmer	Ind	Married
	Mary E. Bird	36	F		Kan	"
	Eva Dixon	16	F		Ore	
	George Bird	7	M		W.T.	

1887 CENSUS

Pg 45-E.	Bird	51	M	Farmer	Ill	Married
	Mary E. Bird	40	F		Ark	"
	Geo W. "	9	M		W.T.	

COLUMBIA CO., WASHINGTON TERRITORY MARRIAGES 1876-1889

				WITNESSES
Elzey	Married	Mary E. Dixon	7/14/1876	Elias Muncy William Dixon
Ellen	Married	S. V. Allison	11/9/1879	J.S. McCall H.B. Allison

BURIALS

NAME	PLOT	CEMETERY	DATES
Elsie Lee	C	Dayton	Died-Feb 13, 1884
Mary E	C	"	Buried-Jan 8, 1889
Mary L	1	"	Buried-Jan 12, 1926

COLUMBIA CO., NEWSPAPER ABSTRACTS

~~1882~~-1883

Pg 1-D.S. #3889 Henry Huff
Witness: Elzie Bird (April 1882)

1884-1886

Pg ~~7~~ ~~Died~~ near Dayton 13 Feb 1884, the s/o Mr. and Mrs. Lee Bird, 3 yrs.

Pg 18-Hd #1316 William H. Holliday
Witness: E. Bird (June 1884)

Map

Area Directory

Mr & Mrs. Ward	17	Kenmore		Ind Married
Mary E. Ward	23			Ark "
W.A. Dixon	19		Jacksonville	Ore
D.J. "	17		Tuscarora Draught	"
E.P. "	14			"
G.W. Ward	1			W.T.
R.L. "	1			"

1880 Census

Mr & Mrs. Ward	49	Kenmore		Ind Married
Mary E. Ward	23			Ark "
Eva Dixon	16			Ore
George Ward	7			W.T.

Farm Census

Mr & Mrs. Ward	51	Kenmore		Ill Married
Mary E. Ward	49			Ark "
Geo W. "	9			W.T.

COLUMBIA CO., WASHINGTON TERRITORY MARRIAGES 1876-1880

Groom	Bride	Officiant	Date	Witness
Riley	Married	Mary E. Dixon	7/12/1878	Silas Dunoy William Dixon
Tilon	Married	R. V. Allison	11/9/1879	L.S. McCall M.B. Allison

Deaths

Name	Title	Occupation	Where
Dixie Lee	3	Pupton	Red-Ten Mi, 1884
Mary	"		Wardad-Jan 6, 1880
Mary	"		Married-Jan 12, 1880

CLEAR FORK CO., ILLEGAL ACTIVITIES

11-2-1883

Sq J-M.S. (2)39 Henry Ward
Witness: Hanke Ford (April 1812)

1884-1886

11-2-1884 near Dayton Depot 1884, the o/o W. and Mrs. Use Dix's res.

11-Mo 1318 William R. Colliday
(Witness: M. Mike Jane Lude)

BIRD

1887-1890

Pg 4-Born near Dayton 7 Nov 1887, to w/o E. Bird, a daughter.

Pg 45-E. Bird and family thank tose friends during the loss of a beloved wife and mother, Mary E., w/o E. Bird, died 7 Jan 1889, aged 40 yrs.

Pg 51-E. Bird goes to Weston, Ore, tommorrow on a visit to relatives. (March 1889)

1903-1905

Pg 87-A. W. Brown and wife of Tacoma were in the city this week visiting Mrs. McElwane and Mrs. Josie Bird, sisters of Mrs. Brown. (Jan 1907)

INFORMATION FOUND LATER

Pg 48-Hd. #1810: William A. Muncy
Witness: E. Bird (Aug 1885)

BIRD

1887-1890

Pg 4-Born near Dayton 7 Nov 1887, to w/o E. Bird, a daughter.

Pg 45-E. Bird and family thank tose friends during the loss of a beloved wife and mother, Mary E., w/o E. Bird, died 7 Jan 1889, aged 40 yrs.

Pg 51-E. Bird goes to Weston, Ore, tommorrow on a visit to relatives. (March 1889)

1905-1908

Pg 37-A. E. Brown and wife of Tacoma were in the city this week visiting Mrs. McElwane and Mrs. Josie Bird, sisters of Mrs. Brown. (Jan 1907)

INFORMATION FOUND LATER

Pg 48-Hd. #1810: William A. Muncy
Witness: E. Bird (Aug 1885)

Ancestor Chart

Name _____

Address _____

City, State _____

Date _____

Person No. 1 on this chart is the same person as No. ___ on chart # ___

Chart No. ___

1 Joan Marie Bishop
b. 11/11/1940 Dayton, WA
m. 6/13/1964
d.

2 Ulah Wayne Bishop
b. 11/12/1906 Baileysburg, Col. Co., WA
m. 3/2/1931 Dayton, WA
d.

3 Mildred Stella Moffett
b. 7/23/1909 Garfield, WA
m.
d.

4 Carl Bishop
b. 8/5/1875 Lincoln, Neb
m. 1/6/1897 Lewiston, Idaho
d. 11/1/1954 Dayton, WA

5 Ora May Hatfield
b. 9/30/1880 Ladsdale, Iowa
d. 1/8/1950 Dayton

6
b.
m.
d.

7
b.
m.
d.

Nick Balenzano
Spouse of #1

8 W. C. Bishop
b. 11/8/1845 Ind
m.
d. 9/12/1914 Dayton, Wa

9 Susanna
b. 11/8/1848 Ohio
d. 5/6/1909 Dayton, WA

10 Melitus Sobiski Hatfield
b. 12/14/1853 Palestine, Ind.
m. 9/6/1879 Ottumwa, Iowa
d. 7/5/1936 Dayton, WA

11 Emma A Cantrell
b. 7/4/1862 Afton, Ind.
m.
d. 11/29/1937 Dayton, WA

12
b.
m.
d.

13
b.
m.
d.

14
b.
m.
d.

15
b.
m.
d.

16 Walker H. Bishop
b. ca 1813 Tenn/Ala
d. 7/29/1894 Dayton

17 Rachel
b. 1814 Ohio
d. 8/13/1889 Dayton

18
b.
d.

19
b.
d.

20 John Hatfield
b. ch. 2/8/181 Eng.
d. 12/14/1862 Palestin, Ind

21 Maria Winters
b. Ca 1824 Pa.
d. ca 1871 Palestine, Ind.

22 S. Fletcher Cantrell
b. 11/16/1829 Ohio
d. 10/18/1894 Dayton, WA

23 Mary Jane Hartzell
b. 2/12/1832 Ind/Ohio
d. 4/18/1896 Dayton, WA

24
b.
d.

25
b.
d.

26
b.
d.

27
b.

(refer to Hatfield and Cantrell history for more info)

28
b.
d.

29
b.
d.

30
b.
d.

31
b.
d.

FAMILY GROUP No. _____ Husband's Full Name Walker H. Bishop

This Information Obtained From:

Husband's Data	Day Month Year	City, Town or Place	County or Province, etc.	State or Country	Add. Info. on Husband
Birth	1813	Huntsville		Ala or Tenn	
Chr'nd					
Mar.					
Death	29-7-1894	Dayton	Columbia	Wash	(81y,4m,5d)
Burial		Dayton Cem.	"	"	Plot C

Places of Residence

Occupation

Other wives, if any. No. (1) (2) etc. Make separate sheet for each mar.

His Father _____ Mother's Maiden Name _____

Wife's Full Maiden Name Rachel Cart?

Wife's Data	Day Month Year	City, Town or Place	County or Province, etc.	State or Country	Add. Info. on Wife
Birth	1814			Ohio	
Chr'nd					
Death	13-8-1889				(74y,9m,13
Burial		Dayton Cem.-Columbia		Wash	Plot C

Places of Residence

Occupation if other than Housewife

Other husbands, if any. No. (1) (2) etc. Make separate sheet for each mar.

Her Father _____ Mother's Maiden Name _____

Sex	Children's Names in Full (Arrange in order of birth)	Children's Data	Day Month Year	City, Town or Place	County or Province, etc.	State or Country	Add. Info. on Children
	1	Birth	ca 1840			Ind	
	Full Name of Spouse*	Mar.					
		Death	1-1905	Mt. Idaho		Idaho	(66y,2m,13
M	Alfred H.	Burial					
	2	Birth	8-11-1845			Ind	
	Susanna	Mar.					
	Full Name of Spouse*	Death	12-9-1914				
M	W. C.	Burial		Dayton Cem.-	Columbia	Wash	Plot H
	3	Birth	ca 1845/6			Ind	
	Alice B	Mar.					
	Full Name of Spouse*	Death	5-1891	Dayton	Columbia	Wash	
M	Archibald	Burial	4-6-1891	Dayton Cem.-	"	"	
	4	Birth	8-18-1851			Ill	
	Eliza J. Wallace	Mar.					
	Full Name of Spouse*	Death	26-4-1912				
M	Charles W	Burial		Dayton Cem.-	Columbia	Wash	Plot C
	5	Birth	6-1853			Iowa	
	harriett R. Walker	Mar.	1882		Columbia	Wash	
	Full Name of Spouse*	Death					
M	Philander	Burial					
	6	Birth					
	Full Name of Spouse*	Mar.					
		Death					
		Burial					
	7	Birth					
	Full Name of Spouse*	Mar.					
		Death					
		Burial					
	8	Birth					
	Full Name of Spouse*	Mar.					
		Death					
		Burial					
	9	Birth					
	Full Name of Spouse*	Mar.					
		Death					
		Burial					
	10	Birth					
	Full Name of Spouse*	Mar.					
		Death					
		Burial					

*If married more than once No. each mar. (1) (2) etc. and list in "Add. info. on children" column. Use reverse side for additional children, other notes, references or information.

FAMILY GROUP No. _____ Husband's Full Name Alfred H. Bishop

This Information Obtained From: 1#-Other names for more info: Wisdom Skelton

Husband's Data	Day Month Year	City, Town or Place	County or Province, etc.	State or Country	Add. Info. on Husband
Birth	ca 1840			Ind	
Chr'nd					
Mar.					
Death	1-1905	Mt. Idaho		Idaho	(66y,2m,3d)
Burial					

Places of Residence

Occupation

Other wives, if any. No. (1) (2) etc. Make separate sheet for each mar.

His Father Walker H. Bishop Mother's Maiden Name Rachel

Wife's Full Maiden Name

Wife's Data	Day Month Year	City, Town or Place	County or Province, etc.	State or Country	Add. Info. on Wife
Birth					
Chr'nd					
Death					
Burial					

Places of Residence

Occupation if other than Housewife

Other husbands, if any. No. (1) (2) etc. Make separate sheet for each mar.

Her Father Mother's Maiden Name

Sex	Children's Names in Full (Arrange in order of birth)	Children's Data	Day Month Year	City, Town or Place	County or Province, etc.	State or Country	Add. Info. on Children
	1	Birth	ca 1865			Iowa	
	J. L. Skelton (Full Name of Spouse*)	Mar.					
		Death					
F	Belle M	Burial					
	2	Birth	ca 1869			Iowa	lived in Juneau, Alaska 1895
	(Full Name of Spouse*)	Mar.					
		Death					
M	Harry	Burial					
	3	Birth	4-1871			Iowa	
	Fate Wisdom (Full Name of Spouse*)	Mar.	25-4-1897	Dayton	Columbia	Wash	
		Death					
F	Bessie	Burial					
	4	Birth					
	(Full Name of Spouse*)	Mar.					
		Death					
		Burial					
	5	Birth					
	(Full Name of Spouse*)	Mar.					
		Death					
		Burial					
	6	Birth					
	(Full Name of Spouse*)	Mar.					
		Death					
		Burial					
	7	Birth					
	(Full Name of Spouse*)	Mar.					
		Death					
		Burial					
	8	Birth					
	(Full Name of Spouse*)	Mar.					
		Death					
		Burial					
	9	Birth					
	(Full Name of Spouse*)	Mar.					
		Death					
		Burial					
	10	Birth					
	(Full Name of Spouse*)	Mar.					
		Death					
		Burial					

*If married more than once, each mar. (1) (2) etc. and list in "Add. info. on children" column. Use reverse side for additional children, other notes, references or information.

FAMILY GROUP No. _____ Husband's Full Name Philander C. Bishop

This Information Obtained From:

Husband's Data	Day Month Year	City, Town or Place	County or Province, etc.	State or Country	Add. Info. on Husband
Birth	6-1853			Iowa	
Chr'nd					
Mar.	1882	Dayton	Columbia	Wash	
Death	22-4-1940				
Burial		Dayton Cem.-	Columbia	Wash	

Places of Residence

Occupation

Other wives, if any. No. (1) (2) etc. Make separate sheet for each mar.

His Father Walker Bishop Mother's Maiden Name Rachel

Wife's Full Maiden Name Harriet Rosetta Walker (4/2)

Wife's Data	Day Month Year	City, Town or Place	County or Province, etc.	State or Country	Add. Info. on Wife
Birth	4-1858			Ore	
Chr'nd					
Death					
Burial					

Places of Residence

Occupation if other than Housewife

Other husbands, if any. No. (1) (2) etc. Make separate sheet for each mar.

Her Father Mother's Maiden Name

Sex	Children's Names in Full (Arrange in order of birth)	Children's Data	Day Month Year	City, Town or Place	County or Province, etc.	State or Country	Add. Info. on Children
	1	Birth	ca 1884			Wash	
		Mar.					
	Full Name of Spouse*	Death	10-8-1898		Columbia	Wash	(14y,9m,3d
F	Vera	Burial		Dayton Cem.-	"	"	Plot A
	2	Birth	6-1884/5			Wash	
		Mar.					
	Full Name of Spouse*	Death					
F	Alma	Burial					
	3	Birth	8-1889			Wash	
		Mar.					
	Full Name of Spouse*	Death					
F	Lena	Burial					
	4	Birth	ca 1896/7			Wash	
		Mar.					
	Full Name of Spouse*	Death	29-12-1898	Dayton	Columbia	Wash	(1y,7m,13d
F	Helen M	Burial		Dayton Cem	"	"	Plot A
	5	Birth					
		Mar.					
	Full Name of Spouse*	Death					
		Burial					
	6	Birth					
		Mar.					
	Full Name of Spouse*	Death					
		Burial					
	7	Birth					
		Mar.					
	Full Name of Spouse*	Death					
		Burial					
	8	Birth					
		Mar.					
	Full Name of Spouse*	Death					
		Burial					
	9	Birth					
		Mar.					
	Full Name of Spouse*	Death					
		Burial					
	10	Birth					
		Mar.					
	Full Name of Spouse*	Death					
		Burial					

*If married more than once No. each mar. (1) (2) etc. and list in "Add. info. on children" column. Use reverse side for additional children, other notes, references or information.

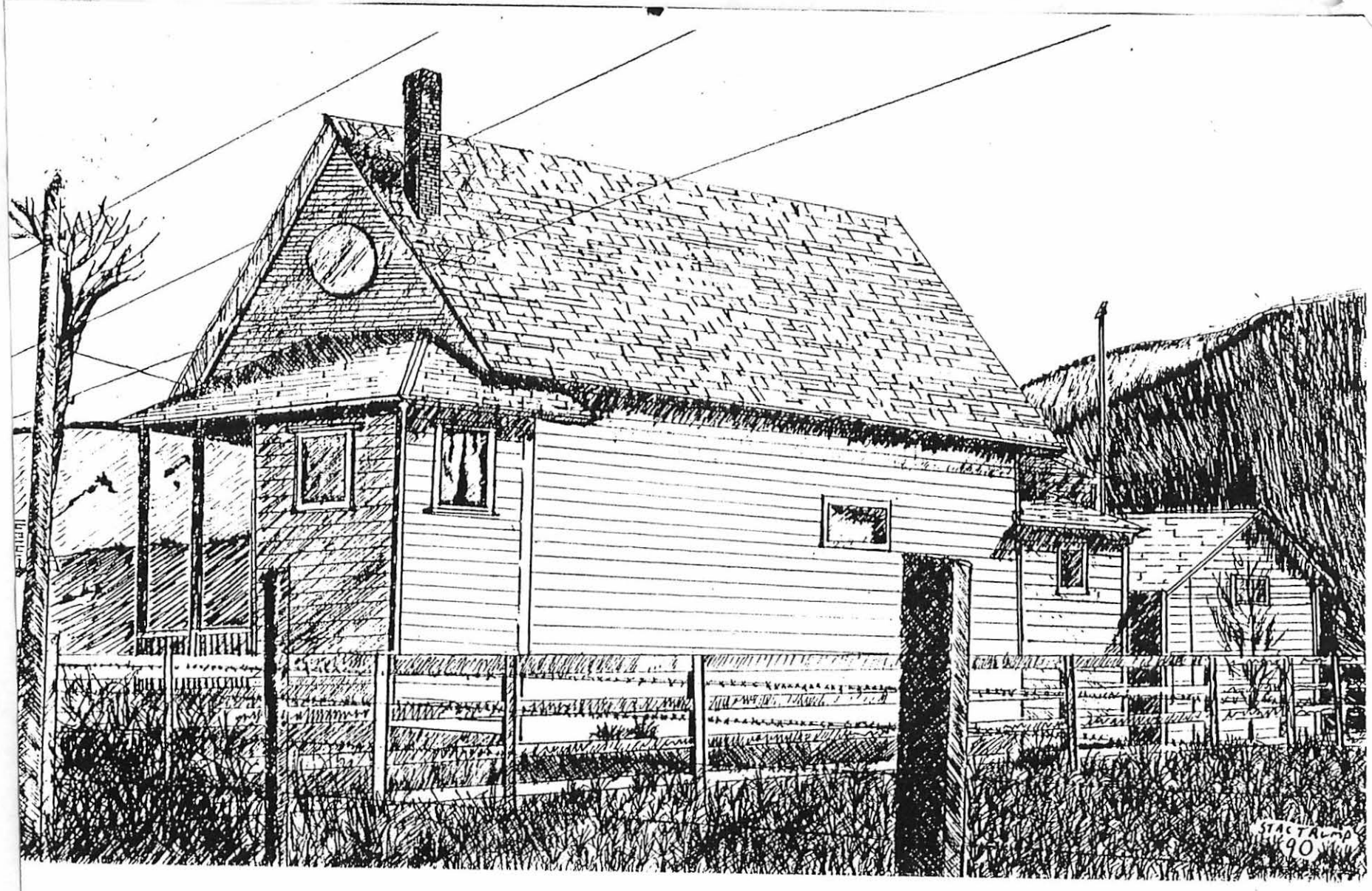

Whetstone Dist. 102

FAMILY GROUP No. ____ Husband's Full Name Archibald Bishop

This Information Obtained From:

1#-Alice's father born Ky
" mother born Ind

2#-Anna and family moved near Portland 1896.

3#-Other names for more info:

Bateman

Husband's Data	Day Month Year	City, Town or Place	County or Province, etc.	State or Country	Add. Info. on Husband
Birth	ca 1845/6			Ind	
Chr'nd					
Mar.					
Death	4-5-1891	Dayton	Columbia	Wash	
Burial	4-6-1891	Dayton Cem.-	"	"	

Places of Residence

Occupation

Other wives, if any. No. (1) (2) etc. Make separate sheet for each mar.

His Father Walker H. Bishop Mother's Maiden Name Rachel

Wife's Full Maiden Name Alice B. "Anna" (4/2)

Wife's Data	Day Month Year	City, Town or Place	County or Province, etc.	State or Country	Add. Info. on Wife
Birth	6-1856			Ore	
Chr'nd					
Death					
Burial					

Places of Residence

Occupation if other than Housewife

Other husbands, if any. No. (1) (2) etc. Make separate sheet for each mar.

Her Father Mother's Maiden Name

Sex	Children's Names in Full (Arrange in order of birth)	Children's Data	Day Month Year	City, Town or Place	County or Province, etc.	State or Country	Add. Info. on Children
	1	Birth	ca 1876/7			Wash	
	Full Name of Spouse*	Mar.					
		Death	1890				
F	Della	Burial		Dayton Cem.-Columbia		Wash	Plot C
	2	Birth	2-1881			Wash	
	James Samuel Bateman	Mar.	3-1902		Columbia	Wash	
	Full Name of Spouse*	Death					
F	Elsie Mable	Burial					
	3	Birth	ca 1887			Wash	
	Full Name of Spouse*	Mar.					
		Death	29-3-1896	Dayton	Columbia	Wash	
F	Maud	Burial	5-4-1896	Dayton Cem	"	"	(9y,2m,2d)
	4	Birth	27-4-1890	Dayton	Columbia	Wash	
	Full Name of Spouse*	Mar.					
		Death					
M	Roy	Burial					
	5	Birth					
	Full Name of Spouse*	Mar.					
		Death					
		Burial					
	6	Birth					
	Full Name of Spouse*	Mar.					
		Death					
		Burial					
	7	Birth					
	Full Name of Spouse*	Mar.					
		Death					
		Burial					
	8	Birth					
	Full Name of Spouse*	Mar.					
		Death					
		Burial					
	9	Birth					
	Full Name of Spouse*	Mar.					
		Death					
		Burial					
	10	Birth					
	Full Name of Spouse*	Mar.					
		Death					
		Burial					

*If married more than once No. each mar. (1) (2) etc. and list in "Add. info. on children" column. Use reverse side for additional children, other notes, references or information.

FAMILY GROUP No. ____ Husband's Full Name Charles W. Bishop

This Information Obtained From: 1#-Eliza's father born Norway " mother born Norway

Husband's Data	Day Month Year	City, Town or Place	County or Province, etc.	State or Country	Add. Info. on Husband
Birth	18-8-1851			Ill	
Chr'nd					
Mar.					
Death	26-4-1912				
Burial		Dayton Cem.-Columbia		Wash	Plot C

Places of Residence

Occupation

Other wives, if any. No. (1) (2) etc. Make separate sheet for each mar.

His Father Walker H. Bishop Mother's Maiden Name Rachel

Wife's Full Maiden Name Eliza J. [illegible] (10/8)

Wife's Data	Day Month Year	City, Town or Place	County or Province, etc.	State or Country	Add. Info. on Wife
Birth	1-2-1858			Wis	
Chr'nd					
Death	1-7-1925				
Burial		Dayton Cem.-Columbia		Wash	Plot C

Places of Residence

Occupation if other than Housewife

Other husbands, if any. No. (1) (2) etc. Make separate sheet for each mar.

Her Father [illegible] Mother's Maiden Name [illegible]

Sex	Children's Names in Full (Arrange in order of birth)	Children's Data	Day Month Year	City, Town or Place	County or Province, etc.	State or Country	Add. Info. on Children
	1	Birth	1-1878			Neb	
		Mar.					
	Full Name of Spouse*	Death	1964				
M	Archibald C	Burial		Dayton Cem.-Columbia-		Wash	Plot C
	2	Birth	ca 1879/80			Neb	
		Mar.					
	Full Name of Spouse*	Death	27-6-1883	Dayton	Columbia	Wash	(3y,11m)
F	Juliette Alice	Burial					
	3	Birth	21-10-1882		Columbia	Wash	
		Mar.					
	Full Name of Spouse*	Death					
F	Joana	Burial					
	4	Birth	25-1-1885		Columbia	Wash	
		Mar.					
	Full Name of Spouse*	Death					
F	Maggie	Burial					
	5	Birth	ca 1888			Wash	
		Mar.					
	Full Name of Spouse*	Death					
M	Luke	Burial					
	6	Birth	27-8-1887			Wash	
		Mar.					
	Full Name of Spouse*	Death	20-4-1968?				
M	Walker A	Burial		Dayton Cem.-Columbia		Wash	Plot C
	7	Birth	10-1890			Wash	
		Mar.					
	Full Name of Spouse*	Death					
F	Rachel	Burial					
	8	Birth	14-11-1892		Columbia	Wash	
		Mar.					
	Full Name of Spouse*	Death					
F	Ina	Burial					
	9	Birth	7-11-1895		Columbia	Wash	
		Mar.					
	Full Name of Spouse*	Death	24-6-1904	Dayton	Columbia	Wash	(8y,7m,18d
F	Esther	Burial		Dayton Cem.-	"	"	Plot
	10	Birth	8-9-1898		Columbia	Wash	
		Mar.					
	Full Name of Spouse*	Death					
F	Bessie	Burial					

*If married more than once No. each mar. (1) (2) etc. and list in "Add. info. on children" column. Use reverse side for additional children, other notes, references or information.

FAMILY GROUP No. Husband's Full Name W C. Bishop

This Information Obtained From:

1#-Susanna father born Germ
" mother born Pa

2# Other names for more info:
Hatfield
Cox
Johnson

Husband's Data	Day Month Year	City, Town or Place	County or Province, etc.	State or Country	Add. Info. on Husband
Birth	8-11-1845			Ind	
Chr'nd					
Mar.					
Death	12-9-1914				
Burial		DaytonCem.- Columbia		Wash	Plot H

Places of Residence

Occupation

Other wives, if any. No. (1) (2) etc. Make separate sheet for each mar.

His Father Walker H. Bishop Mother's Maiden Name Rachel

Wife's Full Maiden Name Susanna (5/4)

Wife's Data	Day Month Year	City, Town or Place	County or Province, etc.	State or Country	Add. Info. on Wife
Birth	8-11-1848			Ohio	
Chr'nd					
Death	6-5-1909				(60y,5m,29
Burial		Dayton Cem.- Columbia		Wash	Plot H

Places of Residence

Occupation if other than Housewife

Other husbands, if any. No. (1) (2) etc. Make separate sheet for each mar.

Her Father Mother's Maiden Name

Sex	Children's Names in Full (Arrange in order of birth)	Children's Data	Day Month Year	City, Town or Place	County or Province, etc.	State or Country	Add. Info. on Children
	1	Birth	11-10-1872			Neb	
	Full Name of Spouse*	Mar.					
		Death	7-7-1918				
M	Frank D	Burial		Dayton Cem.-Columbia		Wash	
	2	Birth	5-8-1875	Lincoln		Neb	
	Ora M. Hatfield	Mar.	6-1-1897	Lewiston		Idaho	eloped
	Full Name of Spouse*	Death	1-11-1954				
M	Carl	Burial		Dayton Cem.- Columbia		Wash	Plot H
	3	Birth	9-1879			Neb	lived in
	Chas. P. Cox	Mar.	14-12-1898	Dayton	Columbia	Wash	Wallace,
	Full Name of Spouse*	Death	1939				Idaho 1908
F	Lulu	Burial		Dayton Cem.- Columbia		Wash	
	4	Birth	8-1881			Neb	
	Edward M. Johnson	Mar.	10-1908	Dayton	Columbia	Wash	
	Full Name of Spouse*	Death					
F	Rosella M. "Rose"	Burial					
	5	Birth					
	Full Name of Spouse*	Mar.					
		Death					
		Burial					
	6	Birth					
	Full Name of Spouse*	Mar.					
		Death					
		Burial					
	7	Birth					
	Full Name of Spouse*	Mar.					
		Death					
		Burial					
	8	Birth					
	Full Name of Spouse*	Mar.					
		Death					
		Burial					
	9	Birth					
	Full Name of Spouse*	Mar.					
		Death					
		Burial					
	10	Birth					
	Full Name of Spouse*	Mar.					
		Death					
		Burial					

*If married more than once No. each mar. (1) (2) etc. and list in "Add. info. on children" column. Use reverse side for additional children, other notes, references or information.

FAMILY GROUP No. ____ Husband's Full Name Carl Bishop

This Information Obtained From:

Husband's Data	Day Month Year	City, Town or Place	County or Province, etc.	State or Country	Add. Info. on Husband
Birth	5-8-1875	Lincoln		Neb	
Chr'nd					
Mar.	6-1-1897	Lewiston		Idaho	eloped
Death	1-11-1954	Dayton	Columbia	Wash	
Burial		Dayton Cem.	"	"	Plot H

Places of Residence

Occupation

Other wives, if any. No. (1) (2) etc. Make separate sheet for each mar.

His Father W. C. Bishop Mother's Maiden Name Susanna

Wife's Full Maiden Name Ora May Hatfield

Wife's Data	Day Month Year	City, Town or Place	County or Province, etc.	State or Country	Add. Info. on Wife
Birth	30-9-1880	Ladsdale	Davis	Iowa	
Chr'nd					
Death	8-1-1950	Dayton	Columbia	Wash	
Burial		Dayton Cem	"	"	Plot H

Places of Residence

Occupation if other than Housewife

Other husbands, if any. No. (1) (2) etc. Make separate sheet for each mar.

Her Father Melitus S. Hatfield Mother's Maiden Name Emma A. Cantrell

Sex	Children's Names in Full (Arrange in order of birth)	Children's Data	Day Month Year	City, Town or Place	County or Province, etc.	State or Country	Add. Info. on Children
	1	Birth	18-5-1898	Baileysburg-Columbia-		Wash	
	William F. Hilgert	Mar.	1918	Dayton	"	"	
	Full Name of Spouse*	Death					
F	Hazel Dell	Burial					
	2	Birth	12-11-1906	Baileysburg-Columbia-Wash			
	Mildred Stella Moffett	Mar.	2-3-1931	Dayton	"	"	
	Full Name of Spouse*	Death					
M	Ulah Wayne	Burial					
	3	Birth					
		Mar.					
	Full Name of Spouse*	Death					
		Burial					
	4	Birth					
		Mar.					
	Full Name of Spouse*	Death					
		Burial					
	5	Birth					
		Mar.					
	Full Name of Spouse*	Death					
		Burial					
	6	Birth					
		Mar.					
	Full Name of Spouse*	Death					
		Burial					
	7	Birth					
		Mar.					
	Full Name of Spouse*	Death					
		Burial					
	8	Birth					
		Mar.					
	Full Name of Spouse*	Death					
		Burial					
	9	Birth					
		Mar.					
	Full Name of Spouse*	Death					
		Burial					
	10	Birth					
		Mar.					
	Full Name of Spouse*	Death					
		Burial					

*If married more than once No. each mar. (1) (2) etc. and list in "Add. info. on children" column. Use reverse side for additional children, other notes, references or information.

FAMILY GROUP No. _____ Husband's Full Name Ulah Wayne Bishop

This Information Obtained From:

1#-Other names for more info:

Johnston
Demka
Balenzano

2#-lived in Ritzville Wash

Husband's Data	Day Month Year	City, Town or Place	County or Province, etc.	State or Country	Add. Info. on Husband
Birth	12-11-1906	Baileysburg	Columbia	Wash	
Chr'nd					
Mar.	2-3-1931	Dayton	Columbia	Wash	
Death					
Burial					

Places of Residence

Occupation

Other wives, if any. No. (1) (2) etc. Make separate sheet for each mar.

His Father Carl Bishop Mother's Maiden Name Ora M. Hatfield

Wife's Full Maiden Name Mildred Stella Moffett

Wife's Data	Day Month Year	City, Town or Place	County or Province, etc.	State or Country	Add. Info. on Wife
Birth	23-7-1909	Garfield		Wash	
Chr'nd					
Death					
Burial					

Places of Residence

Occupation if other than Housewife

Other husbands, if any. No. (1) (2) etc. Make separate sheet for each mar.

Her Father Mother's Maiden Name

Sex	Children's Names in Full (Arrange in order of birth)	Children's Data	Day Month Year	City, Town or Place	County or Province, etc.	State or Country	Add. Info. on Children
	1	Birth	11-3-1932	Sprague		Wash	
	Patricia Johnston	Mar.	17-3-1979	Portland		Ore	
	Full Name of Spouse*	Death					
M	Jack Wayne	Burial					
	2	Birth	11-10-1934	Sprague		Wash	1979-lived
		Mar.					Bankok,
	Full Name of Spouse*	Death					Thialand
M	Dean Arnold	Burial					
	3	Birth	11-9-1938	Sprague		Wash	
	Robert Demka	Mar.					
	Full Name of Spouse*	Death					
F	Sandra Mae	Burial					
	4	Birth	11-11-1940	Dayton	Columbia	Wash	
	Nick Balenzano	Mar.	13-6-1964				
	Full Name of Spouse*	Death					
F	Joan Marie	Burial					
	5	Birth					
		Mar.					
	Full Name of Spouse*	Death					
		Burial					
	6	Birth					
		Mar.					
	Full Name of Spouse*	Death					
		Burial					
	7	Birth					
		Mar.					
	Full Name of Spouse*	Death					
		Burial					
	8	Birth					
		Mar.					
	Full Name of Spouse*	Death					
		Burial					
	9	Birth					
		Mar.					
	Full Name of Spouse*	Death					
		Burial					
	10	Birth					
		Mar.					
	Full Name of Spouse*	Death					
		Burial					

*If married more than once, each mar. (1) (2) etc. and list in "Add. info. on children" column. Use reverse side for additional children, other notes, references or information.

BISHOP

SCHOOLS

WHETSTONE SCHOOL DIST. 102

Whetstone School was named for Mr. Thomas Whetstone who filed on a homestead in the valley in 18678?. In 1920 the district consolidated with Wright School Dist. 36. The building was moved a mile away on land owned by Archie Bishop. When the school was closed it consolidated with Dist. 2 in Dayton.

BISHOP

SCHOOLS

WHETSTONE SCHOOL DIST. 102

Whetstone School was named for Mr. Thomas Whetstone who filed on a homestead in the valley in 1857?. In 1920 the district consolidated with Wright School Dist. 36. The building was moved a mile away on land owned by Archie Bishop. When the school was closed it consolidated with Dist. 2 in Dayton.

TOWNSHIP 9 N., RANGE 39 E.

OF THE WILLAMETTE MERIDIAN

Scale 1¼ inches to 1 mile

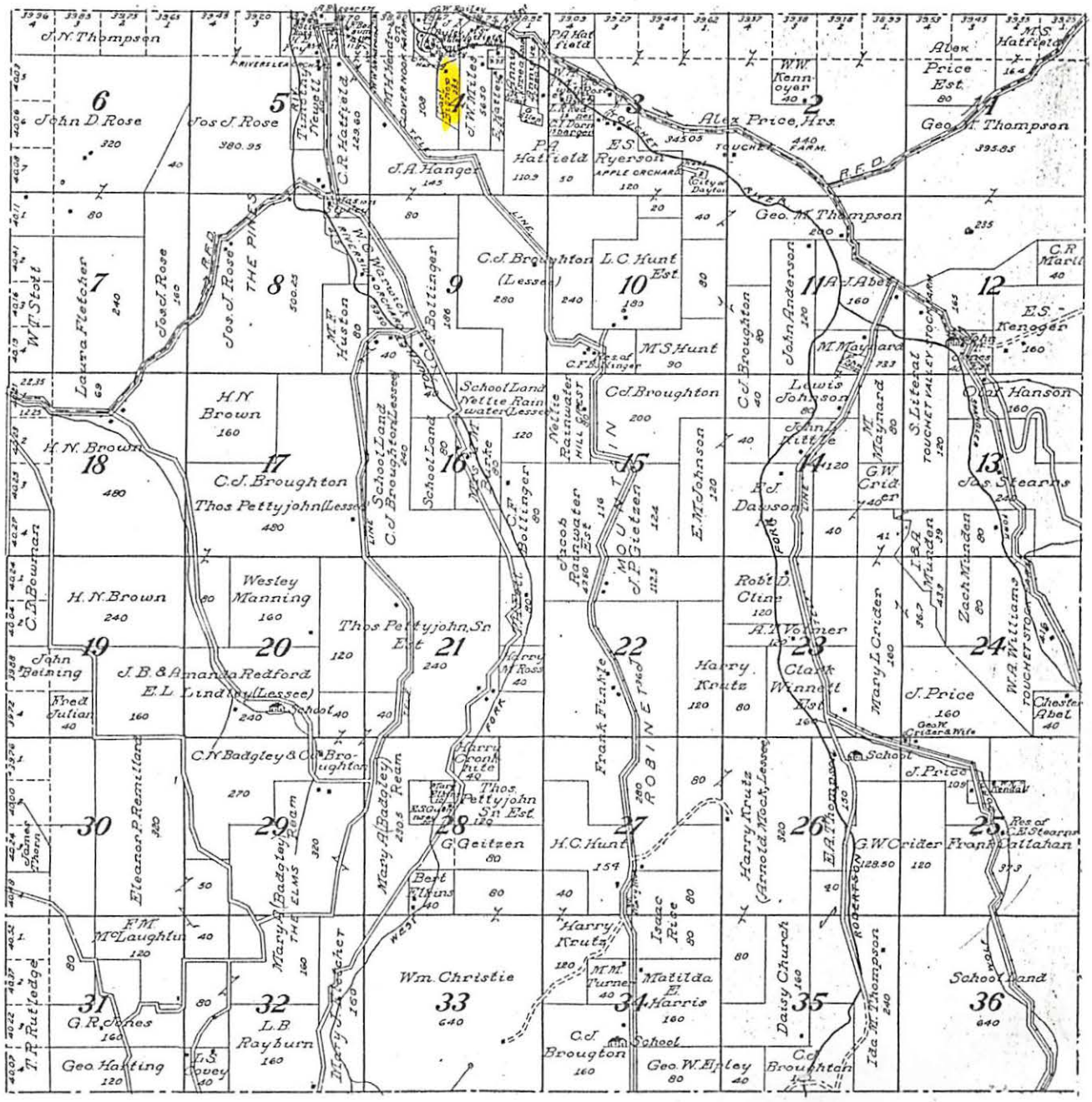

14 Dec 1901

BATTLE OF PRAIRIE GROVE

Celebrated at Hotel Dayton by the Blue and the Gray.

LOYAL TOASTS ON BOTH SIDES

Dinner Given in Honor of Rev. P. W. Bishop, Chaplain of the Thirty-Seventh Illinois Volunteers.

Last Saturday, Dec. 7th, was the thirty-ninth anniversary of the battle of Prairie Grove, Arkansas. It is claimed by those who know, that that battle was the pivot on which the final result of the war turned. The confederate forces up to that time had been masters of the situation west of the Mississippi river, but after the battle of Prairie Grove, which was decided in favor of the union forces, the union army met with success after success until the entire west was under the control of that army.

In this city there are a few of the veterans who participated in the battle of Prairie Grove, among whom are W. T. Dickinson and Chaplain P. W. Bishop. At that time W. T. Dickinson was a member of Co. B. Thirty-seventh Illinois and Chaplain Bishop was first sergeant in Co. D Ninety-fourth Illinois.

On Saturday last W. T. Dickinson gave a dinner at Hotel Dayton in honor of Chaplain Bishop, who has been in the city several weeks visiting relatives. The dinner was given on the seventh in commemoration of the battle. In order to continue the good feeling now existing between those who wore the blue and those who wore the gray, a number of confederates were invited to the banquet, and from the friendly remarks and loyal toasts which went round the board, it was evident that the good feeling was genuine on both sides.

Those who were present were: J. F. Martin, of the 73rd Ohio Volunteer Infantry, enlisted at Chilicothe, Ohio; M. R. Hanger, 5th Va. Infantry, of Lexington; B. F. Franklin, First Tenn. Reg., Fayetteville, Tenn.; W. T. Dickinson, Co. B, 37th Reg. Illinos Vol.; W. H. Gillis. Co. A, 4th Infantry, Arkansas; Z. T. Stahl, Co. I, 15th Iowa Vol., of Burlington; J. M. Proctor, Co. I, 6th Va., cavalry; Chaplain P. W. Bishop, 37th Ill. Vol.; James Royce, 7th Mo. infantry.

When the invited guests had assembled at the festive board, Mr. Dickinson appointed Chaplain Bishop master of ceremonies. The chaplain offered a short blessing and announced that the program would be concluded after the repast. The dinner was served in the elegant manner in which the hostess of Hotel Dayton has become famous, and for which the entire party wish to express their sincere gratitude and satisfaction.

After the cloth had been cleared away the veterans responded to toasts as they were called upon.

Capt M. R. Hanger responded to "The Confederate," having participated on that side. Mr. Hanger's remarks were most appropriate, expressing the sentiments of the southern people at the the breaking out of the war, the feelings of the confederate soldiers at that period and the environments, which in most instances mold a man's character and cause him to act according to sentiment more than upon sober thought. He did not doubt, that had the union veterans gathered around him, lived in the south where he did, and under the same circumstances and environments, they would have been in the confederate ranks and would have contended for what they thought was right with as much vigor and patriotism as they had displayed on the other field of battle. Mr. Hanger said that the confederate went to war with the purest of motives, and when he submitted to defeat, he returned to the civil walks of life to become a loyal and patriotic citizen.

W. T. Dickinson responded to "The Union Veteran" as follows: He said that he could not promise to confine his remarks entirely to the union veteran, but after eulogizing the union veteran and congratulating him upon his good citizenship, he turned to the confederate veteran and in part said: "Us men, who met him face to face in battle, received and returned his fire, know he was a good soldier. His bravery in battle during the war, his accepting the situation at the close of the war, his loyalty to the government since the war, entitle him to the confidence and respect of all men, especially the union veteran. Turning to both union and confederate veterans he said, some one in trying to balance the books discovered that the cost of the war was paid, one half in the blood of men, and one half in women's tears. Comrades, side by side, around this board, are men who went down on this side and on that side, in the same battle. Here are men who 39 years ago this minute, stood face to face in the firing line at Prairie Grove, Arkansas, in both union and confederate armies. Comrades, both union and confederate, I say unto you, well done. In war you have acquitted yourselves honorably, in peace by your exemplary deportment you have demonstrated to the world that soldiers make good citizens, and today you remain loyal to your government and loyal to the women who shed the tears.

Judge J. F. Martin then responded to "The Southerner" as follows: Here's to the Southerner. On going to his home, you will meet with the most generous hospitality. He stands upon his word and his honor. He is a warm and true friend, to a friend, but when pressed by his foe he has been known to be a hot number. I bear witness to the latter, having been branded by him at the second Bull Run, Va., interview in 1862.

In closing the remarks upon the occasion Chaplain Bishop said: Comrades, in trying to perform our part on this occasion, we will begin our remarks by calling your attention to that glorious message that was delivered to the shepards who were watching their flocks by night, some nineteen hundred years ago, "And suddenly there was with the angel a multitude of the heavenly host, praising God and saying, Glory to God in the highest, and on earth peace, good will toward men." Again we call your at-

(Concluded on Fourth Page.)

BATTLE OF PRAIRIE GROVE.

(Continued from First Page.)

tention to that rich bequest made by the divine Master to His disciples, when He said, "Peace I leave with you, My peace I give unto you; not as the world giveth, give I unto you. Let not your heart be troubled, neither let it be afraid."

Coming now to the event that we are here memorial zing today, that is, the battle of Prairie Grove, Ark., Dec 7th, 1862. That was the first time that we ever heard the muttering thunder of the cannon, and we still feel and we still seem to realize that the same inspirations and the same hopes of that hour, are still alive and burning upon the sacred altar of our hearts; that it was the voice of our God or the "fourth beast," calling, calling, calling, upon a then divided people, to reunite; to lay aside their arms of warfare and to clasp hands over the gulf that had divided them, and thus have peace restored to our borders; and standing thus reunited, feel ready if needs be, to take the former munitions of war, and standing side by side, use them to bring peace to all the nations of the earth May these sentiments here voiced by each and every one of us, be reverberated to the uttermost parts of the earth, until all the nations of the same shall unite in calling upon the God of the universe to give to His creature, man, a realizing sense of the promise made in these words, "The kingdoms of this world are become the kindoms of our Lord, and of His Christ, and He shall reign forever and ever." Rev. 11:15. In closing our remarks to you, my brothers, allow us to call your attention to the toats given by the three American citizens who happened to meet in London, Paris, or some of the European cities, during the first part of the civil war They were discussing the then transpiring events, and were all in sympathy with the government and were in hopes that she would succeed, and in the grandeur of her majesty move on in that grand galaxy of the nations until the arrival of that period before mentioned, "When the kingdoms of this world shall become the kingdoms of our Lord," etc Finally one of them proposed to give her a toast, to which they all agreed. The first began "Here's to the government of the United States of America, bounded on the north by British America, on the south by the Gulf of Mexico, on the east by the Atlantic and on the west by the Pacific ocean" Now, that took in all the territory, but the second one was not satisfied by any means; (we presume they were all Scotch-Irish like myself,) and when he came to the front he called out: "Pat, why did ye not give her bounds? Why did ye not give her bounds? Here's to the government of the United States of America, bounded on the north by the north pole, on the south by the south pole, on the east by the rising and on the west by the setting of the sun." Now that, it would seem, ought to have satisfied any man or set of men, but the third one seems to have had a soul larger than all the earth.

When he came forward he said: "Gintlemen, if we are going to do justice to the subject under consideration, why should we confine ourselves to the narrow limits which ye have prescribed. Here's to the government of the United States of America, bounded on the north by the aurora borealis, on the south by the procession of the equinoxes, on the east by primevial chaos, and on the west by the day of judgment."

The company then repaired to the hotel office where an hour was spent in story telling of the most interesting character. During this hour it was learned that after the war W. H. Gillis and Capt M. R. Hanger owned a flour and saw mill, and conducted a store on the old battle field of Prairie Grove. They often bought lead from boys who gathered the minnie balls from the battle field One of the union veterans present claimed a rebate on the lead, saying that about 50 rounds was his due, but Capt. Hanger sp iled the deal by saying that one day, while running a large log through the saw mill, the saw came in contact with a piece of shell imbedded under the bark. The result was that the saw went out through the roof of the mill, wrocking everything in its path. So he guessed they would have to call it square all around, or he would claim damages for the saw.

The Chronicle reporter endeavored to find out whether any of the veterans present remembered having taken garden sass from him and burning the rails from around his garden during the war. No one plead guilty, but Capt. Hanger said the only reason he did not commit the depredations was simply from the lack of an opportunity to do so.

The Battle of Prairie Grove.

Since the celebratio n of the battle of Prairie Grove by the veterans in Dayton the CHRONICLE has endeavored to find a full description of the event, but so far has only been able to get a meager report which is to be found in Ellis' History of the United States. It will be noticed by the brief account which follows, that the 37th Illionois regiment, to which Mr. W. F. Dickinson belonged, is conspicuously mentioned, but the 94th to which Chaplain Bishop belonged is not mentioned at all. Here is the account:

The uni n forces under General Blunt and Herron in northwestern Arkansas were opposed by General Hindman, who, with about thirteen thousand men, inteposed himself between two smaller divisions of the union army, under the respective officers named. While trying by forced marches to unite with General Blunt, Herron's detachment of four thousand men was confronted at Illinois creek, near Prairie Grove, by the entire confederate force, strongly intrenched in woods which hid their strength. Herron attacked with great spirit, driving the cavalry of the enemy across the creek, where he found their artillery and infantry strongly posted on a wooded ridge. A union light battery, which was sent across, was driven back. General Herron then sent another battery over at a different point, and followed it with three other batteries and regiments, which in the course of an hour silenced the confederate guns. The unionists then advanced across an open field, until within a hundred yards of the ridge, when the Twentieth Wisconsin and the Nineteeth Iowa charged and captured a battery, but, unable to hold it, fell back. The confederates now charged the three union batteries but were repulsed with severe loss. The Twenty-sixth Indiana and the Thirty-seventh Illinois, by a brilliant dash, captured the battery but it was retaken by the confederates. Just then the sound of General Blunt's guns was heard, announcing that his division, which had been making forced marches to the relief of General Herron, was at hand. Before the united attack of the two union divisions the confederates were obliged to retreat to Van Buren, after which the fighting in that section became aimless and indecisive.

BISHOP

1883 CENSUS

Pg 26-Chas W. Bishop	31	M	Farmer	Ill	Married
Eliza "	28	F		Wis	"
Archibald "	5	M		Neb	
Alice "	4	F		"	
Joanna "	1/2	F		W.T.	
Pg 50-P. Bishop	28	M	Carpenter	Iowa	Married
H.R. "	25	F		Ore	"
Pg 55-Joseph Warren	70	M		N.H.	
A. Bishop	35	M		Ind	Married
A.B. "	25	F		Ore	"
Della "	7	F		W.T.	
Elsa "	2	F		"	
Pg 55-W. H. Bishop	70	M		Tenn	Married
Rachel "	68	F		OHio	"
Belle M "	18	F		Iowa	
Harry "	14	M		"	
Bessa "	12	F		"	
Pg 132- A. H. Bishop	43	F	Carpenter	Ind	

1885 CENSUS

Pg 16-Walker A. Bishop	71	M	Farmer	Ken	Married
Rachel "	70	F		Ohio	"
Charles "	29	M	Farmer	Ill	"
Eliza "	27	F		Wis	"
Arch "	7	M		Neb	
Johanah "	2	F		W.T.	
Bella M "	20	F		Iowa	
Bess "	15	F		"	
Pg 16-Archibalad Bishop	30	M	Farmer	Ind	Married
Alice "	28	F		Ore	"
Della "	10	F		W.T.	
Eliza "	4	F		"	
Pg 28-P. Bishop	30	M	Farmer	Iowa	Married
Rosalia "	26	F		Ore	M
V "	1	M		W.T.	
Pg 127-A.H. Bishop	45	M	Carpenter	Ind	
Pg 159-W. C. Bishop	39	M	Farmer	Ind	Married
Susanna "	39	F		Ohio	"
Frank "	12	M		Neb	
Carl "	10	M		"	
Lute "	6	F		"	
Rosella "	4	F		"	

[illegible]

[illegible]

Pg 26-Chas W. Bishop	31 M	Farmer	Ill	Married
Eliza "	28 F		Wis	"
Archibald "	5 M		Neb	
Alice "	4 F		"	
Joanna "	1/2 F		W.T.	
Pg 50-R. Bishop	23 M	Carpenter	Iowa	Married
M.R. "	25 F		Ore	"
Pg 55-Joseph Warren	70 M		N.H.	
A. Bishop	35 M		Ind	Married
A.B. "	25 F		Ore	"
Della "	7 F		W.T.	
Elsa "	2 F		"	
Pg 55-W. H. Bishop	70 M		Tenn	Married
Rachel "	68 F		Ohio	"
Belle M "	18 F		Iowa	
Harry "	14 M		"	
Bessa "	12 F		"	
Pg 132- A. H. Bishop	45 F	Carpenter	Ind	

[illegible]

Pg 16-Walker A. Bishop	71 M	Farmer	Ken	Married
Rachel "	70 F		Ohio	"
Charles "	29 M	Farmer	Ill	"
Eliza "	27 F		Wis	"
Arch "	7 M		Neb	
Johanah "	2 F		W.T.	
Bella M "	20 F		Iowa	
Bess "	15 F		"	
Pg 16-Archibald Bishop	30 M	Farmer	Ind	Married
Alice "	26 F		Ore	"
Della "	10 F		W.T.	
Eliza "	4 F		"	
Pg 28-R. Bishop	30 M	Farmer	Iowa	Married
Rosalia "	26 F		Ore	"
V "	1 M		W.T.	
Pg 127-A.H. Bishop	45 F	Carpenter	Ind	
Pg 159-W. G. Bishop	39 M	Farmer	Ind	Married
Susanna "	39 F		Ohio	"
Frank "	12 M		Neb	
Carl "	10 M		"	
Lute "	6 F		"	
Rosella "	4 F		"	

BISHOP

1887 CENSUS

Pg 11	A.	Bishop	40	M		Ind	Married
	Alice B	"	36	F		Ore	M
	Della	"	11	F		W.T.	
	Elsie	"	6	F		"	
	Maud	"	3m	F		"	
Pg 28	Philander	Bishop	32	M	Carpenter	Ind	Married
	R. H.	"	29	F		Ore	"
	Vera	"	3	F		W.T.	
	Alma	"	2	F		"	
Pg 30	C. W.	Bishop	35	M	Farmer	Ill	Married
	Eliza	"	29	F		Wis	"
	Archibald	"	9	M		Neb	
	Joanna	"	4	F		W.T.	
Pg 31	Maggie	"	2	F		"	
Pg 31	W. H.	Bishop	72	M	Farmer	Tenn	Married
	Rachel	"	73	F		Ohio	"
Pg 45	M. V.	Bishop	20	M	Farmer	Va	
Pg 46	A. H.	Bishop	46	M	Builder	Ind	
	Harry	"	18	M		Iowa	
	Bessie	"	16	F		"	
Pg 127	W. C.	Bishop	41	M		Ind	Married
	Susan	"	27	F		Ohio	"
	Frank	"	14	M		Neb	
	Carl	"	11	M		"	
	Lula	"	7	F		"	
	R	"	5	F		"	

1889 CENSUS

Pg 3	A. H.	Bishop	49	M	Carpenter	Ind	
	Bessie	"	18	F		Iowa	
	Harry	"	20	M		"	
	W. H.	"	16	M		Mo	
Pg 4	N. M.	Bishop	26	M	Laborer	Vir	Married
	Alice	"	19	F		"	"
Pg 5	Cleas?	Bishop	36	M		Ill	
	Eliza	"	31	F		Wis	Married
	Archie	"	11	M		Neb	
	Joan	"	6	F		W.T.	
	Maggie	"	4	F		"	
	Luke	"	1	M		"	
Pg 58	Arch	Bishop	43	M	Farmer	Ind	Married
	A.B.	"	32	F		Ore	"
	Della	"	12	F		W.T.	
	Elsa	"	7	F		"	
	Maud	"	2	F		"	

BISHOP

1887 CENSUS

Pg 11 A.	Bishop	40 M		Ind	Married
Alice P	"	36 F		Ore	"
Della	"	11 F		W.T.	
Elsie	"	6 F		"	
Maud	"	3m F		"	
Pg 28-Philander	Bishop	32 M	Carpenter	Ind	Married
R. N.	"	29 F		Ore	"
Vera	"	3 F		W.T.	
Alma	"	2 F		"	
Pg 30-C. W.	Bishop	35 M	Farmer	Ill	Married
Eliza	"	29 F		Wis	"
Archibald	"	9 M		Neb	
Joanna	"	4 F		W.T.	
Pg 31 Maggie	"	2 F		"	
Pg 31-W. H.	Bishop	72 M	Farmer	Tenn	Married
Rachel	"	73 F		Ohio	"
Pg 45-M. V.	Bishop	20 M	Farmer	Va	
Pg 46-A. H.	Bishop	46 M	Builder	Ind	
Harry	"	18 M		Iowa	
Bessie	"	16 F		"	
Pg 127-W. C.	Bishop	41 M		Ind	Married
Susan	"	27 F		Ohio	"
Frank	"	14 M		Neb	
Carl	"	11 M		"	
Lula	"	7 F		"	
R	"	5 F		"	

1889 CENSUS

Pg 3-A. H.	Bishop	49 M	Carpenter	Ind	
Bessie	"	18 F		Iowa	
Harry	"	20 M		"	
W. H.	"	16 M		Mo	
Pg 4-N. M.	Bishop	26 M	Laborer	Vir	Married
Alice	"	19 F		"	"
Pg 5-Cleas?	Bishop	36 M		Ill	
Eliza	"	31 F		Wis	Married
Archie	"	11 M		Neb	
Joan	"	6 F		W.T.	
Maggie	"	4 F		"	
Luke	"	1 M		"	
Pg 58-Arch	Bishop	43 M	Farmer	Ind	Married
A.B.	"	32 F		Ore	"
Della	"	12 F		W.T.	
Elsa	"	7 F		"	
Maud	"	2 F		"	

BISHOP

1889 CENSUS

Pg 63-W. C.	Bishop	45	M	Farmer		Ind	Married
S.	"	40	F			Ohio	"
F. D.	"	15	M			Neb	
Carl	"	13	M			"	
Lula	"	9	F			"	
R. J.	"	7	F			"	

1900 CENSUS

Pg 27-Railroad Precinct

Alice B.	Bishop (4/2)	head	June	1856	Ore	Ky	Ind	wid.
Elsie	"	dau	Feb	1881	Wa	Iowa	Ore	
Roy	"	son	Apr	1890	"	"	"	

(Archibald Bishop died 1891. Born 1845 and was in the 32nd Iowa Regt. Leaves wife and 3 children. This may be the husband of Alice. A son born to w/o A. Bishop 27 April 1890. 1887 census shows A. Bishop born in Ind. 1847 and wife Alice B., ch: Della, Elsie and Maud.)

Pg 51-Brooklyn Precinct-(under household of Wisdom, Fayetty)

Bessie	Fayetty (0/0)	wife	Apr	1871	Iowa	Ind	Va	m.3y

(Married 25 April 1897 Fate Wisdom and Bessie Bishop. Bessie? d/o A.H. Bishop. Rachel w/o W.H. Bishop died 13 Aug 1889 aged 74y,9m,13d. W.H. Bishop died 29 July 1894 aged 81y, 4m,5d. at his d-in-laws, Mrs. A. B. Bishop. He was a native of Huntsville, Alabama. A.H. Bishop died at Mt. Idaho Jan 1905, aged 66 years, 2month, 3 days.)

Pg 90-Dayton Precinct

Charles	Bishop	head	Aug	1851	Ill	Ky	Ohio	m.33y
Eliza (10/8)	"	wife	Dec	1857	Wis	Norw	Norw	
Archibald C	"	son	Jan	1878	Neb	Ill	Wis	
Joana	"	dau	Oct	1882	Wa	"	"	
Maggie	"	"	Jan	1885	"	"	"	
Walker	"	son	Aug	1887	"	"	"	
Rachel	"	dau	Oct	1890	"	"	"	
Ina	"	"	Nov	1892	"	"	"	
Esther	"	"	"	1895	"	"	"	
Bessie	"	"	Sept	1898	"	"	"	

Pg 99-Dayton Precinct

Philander?	Bishop	head	June	1853	Iowa	Ill	Ohio	m.18y
Harriet(4/2)	"	wife	Apr	1858	Ore	Ky	Ind	
Alma	"	dau	June	1884	Wa	Iowa	Ore	
Lena	"	"	Aug	1889	"	"	"	

Pg 220-Starbuck Precinct-(under household of Rollin Eaton)

Robert A.	Bishop	s-i-l	Feb	1868	Mich	N.Y.	Mich	m.7y

Pg 221-Starbuck Precinct

Mary (4/3)	Bishop	head	Mar	1873	Neb	N.Y.	Mich	m.7y
Ralph	"	son	"	1894	Wa	Mich	Neb	
Raleigh G	"	son	June	1896	"	"	"	
Keith C	"	son	Aug	1899	"	"	"	

1889 CENSUS

Fg 63-W.	C.	Bishop	45 M	Farmer
	S.	"	40 F	
	T.	B.	"	15 M
	Carl		"	13 M
	Lula		"	9 F
	R.	L.	"	7 F

Ind Married
Ohio "
Neb
"
"
"

1900 CENSUS

Pg 27-Railroad Precinct

Alice B. Bishop (W/2) head June 1856 Ore Ky Ind wid.
Hale " dau Feb 1881 Wa Iowa Cop
Roy " son Apr 1890 " " "

(Archibald Bishop died 1851. Born 1845 and was in the 32nd Iowa Regt. Leaves wife and 3 children. This may be the husband of Alice. A son born to w/o A. Bishop 27 April 1890. 1887 census shows A. Bishop born in Ind. 1847 and wife Alice B., ch: Vella, Hale and Hand.)

C 31-Brooklyn Precinct-(under household of Hadden, Lafette)
Theselefalette (O\O) wife Apr 1871 Iowa Ind Va m.37y
(Married 23 April 1897 Pete Hadden and Fossie Bishop. Needs?
A/o A.L. Bishop. Resided w/o W.H. Bishop died 15 Aug 1889
aged 74y.2m.15d. W.H. Bishop died 20 July 1894 aged 81y.
4m.2d. at His d-in-laws, Pre. A. . Bishop. He was a native
of Hunterville, Alabama. A.L. Bishop died at t. Idaho
Jan 1905, aged 66 years, 2month, 3 days.)

Pg 90-Dayton Precinct

Charles	Bishop	Head	Aug	1851	VII	Ty	Ohio m.35y
Eliza	(10\2) "	wife	Dec	1857	Wa	Penn	Penn
Archibald	C	son	Jan	1875	Feb	III	Wa
Jeans		dau	Oct	1882	Wa	"	"
Margie		"	Jan	1885	"	"	"
Walter		son	Aug	1887	"	"	"
Rachel		dau	Oct	1890	"	"	"
Ina		"	Nov	1893	"	"	"
Esther		"	"	1895	"	"	"
Fannie		"	Sept	1898	"	"	"

Pg 99-Dayton Precinct

Millander	Bishop	Head	June	1857	Iowa	III	Ohio m.16y
Harriet	(W\2) "	wife	Apr	1870	Ore	Ky	Ind
Alma	"	dau	June	1894	Wa	Iowa	Ore
Jean	"	"	Aug	1898	"	"	"

Pg 220-Stearnbuck Precinct-(under household of Colin Watson)
Robert A. Bishop s-i-l Neb Neb Neb U.S. Mich m.7y

Pg 221-Stearnbuck Precinct

Perry	(W\7)	Bishop	head	Mar	1875	Neb	U.S. Mich m.7y
Ralph		"	son	"	1896	"	Neb Neb
Talcleb	G	"	son	June	1898	"	" "
Keith	C	"	son	Aug	1899	"	" "

Bishop

1892 Census

Bk 2 - Pg 5 - W. H. Bishop		38 M	Carpenter	Texas
	A. H. "	52 M	"	Ind
	Benny "	21 F		Iowa
Bk 2 - Pg 6 - A. Bishop		35 F		Ohio
	E "	11 F		Wash
	M "	5 F		"
	Roy "	2 M		"
Bk 2 - Pg 8 - C. W. Bishop		40 M	Carpenter	Ill Married
	E. "	34 F		Wisc "
	A. "	14 M		Nebr
Pg 9 -	J "	9 F		Wash
	Maggie "	7 F		"
	Walt "	4 M		"
	L "	1 F		"
Bk 2 - Pg 18 - C. Bishop		38 M	Carpenter	Iowa Married
	H. L. "	34 F		Ohio "
	W. A. "	8 F		Wash
	Alma "	6 F		"
	Lena "	2 F		"
Bk 4 - Pg 38 - T. Bishop		20 M	Laborer	Ill

Bk 5 - Pg 2 - W. C. Bishop		49 M	Farmer	Ind Married
S	"	47 F		Ohio "
F.	"	18 M		Neb
C	"	16 M		"
L	"	14 F		"
L	"	12 F		"

Early Marriages of Walla Walla Co., Wash. Territory 1862 - 1899

Pg 9 - A. O. Bishop & Rebecca Wickersham: 1 Mar 1888 J. D. Lamar, J. P.
Witness: Mrs. M. J. Pyle & L. J. Robinson

Pg 10 - Archibald & Alice B. Walker: 16 Mar 1875 W. P. Koontz, M. G.
Witness: Scott A. Preston & C. S. Vincent
Married in Waitsburg, WA

Pg 10 - M. V. & Coreen Cop: 25 Aug 1889; Rev. E. M. Sharp
Witness: E. B. Childs & A. C. Thompson; at residence of
Mrs. Amanda Cop

Pg 10 - Robert A & Emma M. Eaton; 8 Jan 1873; H. W. Eagan, M. G.
Witness: John & Cora Lexington

Pg 103 - Elizabeth & John Walsh: 25 Apr 1872; Charles W. Fruch J. P
Witness: Daniel Hayes & Mary Johnson; at residence
of Geo. Adams.

BISHOP

1900 CENSUS (con't)

Pg 129-Carl Bishop	head	Aug	1875	Neb	Ind	Ohio	m.3y
Ora (1/1) "	wife	Sept	1880	Ore	Ind	Iowa	
Hazel "	dau	May	1898	Wa	Neb	Ore	

Pg 129-Star Precinct							
William C. Bishop	head	Nov	1845	Ind	Tenn	Ohio	m.30y
Susanna (5/4) "	wife	"	1848	Ohio	Germ	Pa	
Lulu Cox (o/o)"	dau	Sept	1879	Neb	Ind	Ohio	m.1y
Rosella M. Bishop	"	Aug	1881	"	"	"	
Frank D. "	son	Oct	1872	"	"	"	

COLUMBIA CO., WASHINGTON TERRITORY MARRIAGES 1876-1889

			WITNESSES
Philander married	Harriet R. Walker	1/5/1882	Mollie Hawks N. J. Dugger

FEMALES

Belle M	Married	J. L. Skelton	10/4/1885	Add Grittman Fannie Skelton

WITNESS TO COLUMBIA CO., WASH. TERRITORY MARRIAGES

Nave witnessed-m/o-10/30/1881-Isom(?)Allen Atcheson & Sarah Ann Thompson

Nave " -10/30/1881-Johnathan Kindall & Lyda Ellen Atcheson

BURIALS

NAME	PLOT	CEMETERY	DATES
Alice		Dayton	Buried
Arch C	C	"	1878-1964
Archibald		"	Buried June 4, 1891
Charles W	C	"	18 Aug 1851-26 Apr 1912
Carl	H	"	1875-1954
Della M	C	"	1874-1890
Eliza J	C	"	1 Dec 1858-1 July 1925
Esther	C	"	7 Nov 1895-25 June 1904
F.D.	H	"	11 Oct 1872-7 July 1918
H. R.	A	"	
Helen	A	"	
Lena	A	"	

INDEX

INDEX CARDS (cont'd)

The 129-Year Marker Read Out 1272 Sob Lad Child .3y
Gee (J\J) " Wife Sept 1280 Dro Dad Born
Lowell " Son 8y 1270 " Sob Son

The 129-Year Precedes

William D. Elmore	Lead	Nov	1845	Lad	Born	Ohio .3Dy
Susanna (J\J) "	Wife	"	1913	Ohio	Born	"
Julia Ann (J\J) "	Dau	Sept	1879	Sob	Dad	Ohio .3y
Pearlie M. Bishop	"	Aug	1902	"	"	"
Preach M.	Son	Oct	1972	"	"	"

COPYRIGHT BY ... ALL RIGHTS RESERVED 1972-1999

Millennium Reserved Bernard J. Palmer J/J/1882 Polly Jane
M. J. Luger

INDEX

Hello ! Bernard J. M. Skelton 10/4/1892 Add Gretchen
Jamie Skelton

DISTRIBUTED BY MILLENNIUM CO.-WEST. TELECOPY MA-DEADS

Dave wthessen-w/o-JC/3C/1903-Jon(?)Allen Stephen & Sarah Ann
Thompson

Dave -JC/3C/1913-Johnathan Kendall & Lyda Ellen
Stephen

INDEX

Name	Page	Century	Label
Abbie		Legion	Buried
Acob C.	C	"	1872-1954
Archbald		"	Buried June 4, 1891
Charles L	C	"	10 Aug 1823-26 Apr 1912
Earl	"	"	1895-1954
Della J.	J	"	1874-1899
Elihu J	C	"	Dec 1889-1 July 1925
Esther	C	"	7 Nov 1892-25 June 1954
F.D.	D	"	11 Oct 1872-7 July 1918
H. A.	A	"	
Helen	A	"	
Vera	A	"	

BISHOPS

BURIALS- (con't)

NAME	PLOT	CEMETERY	DATES
Mary Emma		Starbuck	1873-1960
Maude		Dayton	Buried-5 April 1896
Ora M	H	"	1880-1950
P. C.		"	Buried-22 Apr 1940
Rachel	C	"	1814-1889
Robert A		Starbuck	1868-1931
Susan	H	Dayton	8 Nov 1848-6 May 1909
Vera A or C	A	"	
W. C.	H	"	8 Nov 1845-9 Dec 1914
Walker A	C	"	27 Aug 1887-20 Apr 1868(?)
Walker H	C	"	1813-1894
William		"	Buried 30 July 1894
Samuel	K	"	Buried 16 Oct 1987 (64y)

COLUMBIA NEWSPAPER ABSTRACTS

1882-1883

Pg 16-Born 21 Oct 1882, to w/o Chas. W. Bishop, a daughter.

Pg 20-Married Philander Bishop and Harriet R. Walker 1882.

Pg 25-Married at Medical Lake 21 Mar 1883 at the residence of Geo. W. Brower, Wm. H. Bishop and Mrs. Victor R. Smith all of Cheney.

Pg 29-Married in Pendleton 10 May 1883 Homer Howard and Bell Bishop.

Pg 33-Died 27 June 1883 Juliette, d/o C.W. & Eliza Bishop.

Pg 34-Homestead #2631 Levi Carter
Witness: Charles Bishop (July 1883)

1884-1886

Pg 19-D.S. #3926 Walker H. Bishop
Witness: A.H. Bishop
A. Bishop (July 1884)

Pg 22-Hd #3832 Mollie O. Johnson
Witness: C.W. Bishop (Aug 1884)

INDEX- (cont'd)

NAME	PAGE	CHAMBERS	DATES
Perry Mona		Stamford	1775-1800
Maude		Royston	Buried-3 April 1896
Mrs M	"	"	1880-1890
T...	"	"	Buried-22 Apr 1904
Samuel	D	"	1814-1886
Robert A		Cheapside	1868-1891
Susan	G	Royston	6 Nov 1848-6 May 1909
Vera A or C	A	"	
T. C.	B	"	3 Nov 1843-9 Dec 1904
Walker A	C	"	27 Aug 1827-20 Apr 1868(?)
Walter H	G	"	1813-1894
William		"	Buried 30 July 1894
Samuel		"	Buried 15 Oct 1902 (Ady)

MILITARY CHANGES/ADDITIONS

1782-1888

Pg 16-Born 21 Oct 1882, to w/o Mrs. M. Bishop, a daughter.

Pg 20-Married Williamson Bishop and Harriet . Walker 1862.

Pg 25-Married at Regical Vale 21 Aug 1859 at the residence of Geo. . Howard Esq. T. Bishop and Mrs. Victor . Smith all of Surrey.

Pg 29-Married in Carleton 10 May 1883 Homer Morrad and Ella Bishop.

Pg 35-Died 27 June 1883 Juliette, d/o C.W. & Miles Bishop.

Pg 34-Homestead 2631 Levi Carter
Witness: Charles Bishop (July 1882)

1884-1902

Pg 18-1.8. #2924 Walter H. Bishop
Witness: A.H. Mahon
A. Bishop (July 1884)

Pg 22-1d 1932 Willie O. Johnson
Witness: O.W. Bishop (Aug 1834)

BISHOP

1884-1886 (con't)

Pg 27-D. S. #4252 Charles Nelson
Witness: Chas. Bishop (Oct 1884)

Pg 35-Born 25 Jan 1885, to w/o Chas. Bishop, a daughter.

1887-1890

Pg 66-Died at the reisdence of H.M. Bishop in this city, 13 Aug. 1889, Rachel, w/o W. H. Bishop, aged 74y,9m,13d.

Pg 67-Married in Walla Walla 25 Aug 1889, Martin Bishop and Miss Cora Cox.

1890-1892

Pg 2-Born 27 April 1890, to w/o A. Bishop, a son.

Pg 35-36-Last Saturday morniing Dr. Peitrzycki performed an operation on A. Bishop for strangulated hernia. The operation was pronounced successful but from the first it was seen that there was no hope for Mr. Bishop, as the intestines were badly mortified. Mr. Bishop lingered until about 10 o'clock Saturday evening when death came to his relief. He was born in 1845, and in 1863 enlisted in the Thirty-second Iowa regiment, where he served until the close of the war. He was ruptured during his enlistment in a cavalry charge, and has been a constant sufferer ever since. He leaves a wife and three children and a large circle of friends to mourn his loss. Alfred Sully Post #3 G.A.R.-Archiblad Bishop.(May 1891)

Pg 70-Rev. Wm. Bishop, brother of grandpa Bishop, is visitng from Brownsville, Oregon. (April 1892)

1892-1894

Pg 19-Born 14 Nov 1892, to w/o Charles Bishop, a daughter.

Pg 24-Geo. W. Bishop committed suscide 16 Jan 1893 at Heppner. He was 34 years of age and a brothr of Mrs. Thorp Roberts, formerly, Mrs. E.R. Burk. He also was the son of Judge B.B. Bishop of Pendleton.

Pg 31-Probate Case #1830-Estate of Archibald Bishop, dec'd.

1894-1896

Pg 2-At Mrs. Leach's Sanitarium on Upper Tukanon, taking treatment, Mrs. P. Bishop. (June 1894)

Pg 7-Died in Dayton on Sunday 29 July 1894, after long and patient suffering with a cancer, Mr. W.H. Bishop, aged 81y,4m,5d. The funeral service took place from the residence of his daughter-in-law, Mrs. A.B. Bishop and the remains interred in the city cemetery. Mr. Bishop was a native of Huntsville, Ala., and has been a resident of Dayton for 12 years.

Hanby-1891 (cont'd)

Pg 27-L. S. 1892 Marion Nelson
Witness: Pres. Hanby (Pet 1874)

Pg 35-Born 29 Jan 1889, to W/o Chas. Nelson, a daughter.

1887-1890

Pg 6-Died at the residence of W.H. Hanby in this city, 13 Aug. 1889, aged 78y,9m,11d.

Pg 6-Married in Walla Walla 29 Aug 1889, Martin Hanby and Miss Dora Cox.

1880-1882

Pg 2-Born 27 April 1880, to W/o A. Hanby, a son.

Pg 2-Dec. 30-Last Monday morning Dr. Pettygrew performed an operation on J. Hanby for strangulated hernia. The operation was pronounced successful but from the first it was seen that there was no hope for M. Hanby, as the intestines were badly mortified. Dr. Hanby lingered until about 10 o'clock Saturday evening when death came to his relief. He was born in 1845, and in 1867 enlisted in the Thirty-second Iowa regiment, where he served until the close of the war. He was captured during the enlistment in a cavalry charge, and has been a prisoner ever since. He leaves a wife and three children and a large circle of friends to mourn his loss. Albert Hanly Post 19 G.A.R. (Published Friday.(May 1891)

Pg 2-Nov. 4th. Hanby, brother of preacher Hanby, to visit from Greenville, Oregon. (Perh 1892)

1892-1894

Pg 2-Born 11 Nov 1892, to W/o Charles Hanby, a daughter.

Pg 2-Dec. 1. Hanson vs. Hanson so ordered awarded 1/2 Jan 1893 at Sherman. He was 34 years of age and a brother of Mrs. Henry Roberts, formerly, Jane L.H. Hanson. He also was the son of Judge W.C. Hanby of Pendleton.

Pg 2-Probate case (1892)-Estate of Absalom Hanby, dec'd.

1889-1890

Pg 2-1t Jas. Jacob's Southern on Upper Umatilla, taking treatment, Jas. C. Hanby. (June 1890)

Pg 7-Died in Weston on Sunday 29 July 1894, after long and painful suffering with a cancer, W.H. Hanby, aged 83y,9m,2d. His funeral services took place from the residence of his daughter-in-law, Mrs. A.A. Hanby and the remains deposited in the city cemetery. Mr. Hanby was a resident of Umatilla, Ala., and has been a resident of Weston for 13 years.

BISHOP

1894-1896 (con't)

Pg 22-Harry Bishop of Juneau, Alaska visitng, s/o A.H. Bishop of Dayton. (Feb 1895)

Pg 41-Born 8 Nov 1895, to w/o C.W. Bishop, a daughter.

Pg 53-Died 29 March 1896, Maudie, youngest d/o Anna Bishop 9y,2m,2d.

1896-1897

Pg 6-Born 16 May 1896 to Mr. and Mrs. F. Bishop, a daughter.

Pg 11-Mrs. Anna Bishop and children have gone to reside near Portland. (July 1896)

Pg 34-Graduates:
Archie Bishop (April 1897)

Pg 35-Married 25 April 1897 at the residence of the bride's father Fate Wisdom and Bessie Bishop.

Pg 48-Archie Bishop, s/o Chas. Bishop, arrived from Florence. (Oct 1897)

Pg 53-Died 29 Dec 1898, Helen M. Bishop, d/o Phi Bishop, aged 1y,7m,13d.

1898-1901

Pg 4-Died 10 Aug 1898, Vera A., d/o H.R. Bishop, aged 14y,9m,3d.

Pg 8-Born 8 Sept 1898, to w/o Chas. Bishop, a daughter.

Pg 16-Married 14 Dec 1898 Chas Cox and Lulu Bishop

Pg 71-Mrs. B.F. Sherburne, of Iowa, sister of Phi Bishop and former resident of Dayton is visiting Mr. Bishop and wife. (Sept 1900)

Pg

~~1901-1905~~ 1903-1905

Pg 33-Miss Maggie Bishop left to visit friends and relatives at Lewiston and Mr. Idaho. (Aug 1903)

Pg 39-C.W. Bishop and son, Archie, left for Fairburn, Idaho where they will work on a mining property in which they have an interest. (Oct 1903)

Pg 44-A. H. Bishop is in the city from Grangeville visiting relatives. (March 1904)

Pg 47-Veterans of Civil War get together:
W. C. Bishop - Company G, 32nd Iowa,Vol - aged 60 years
A.H. Bishop - Company G, 32nd Iowa - aged 64 years

Pg 62-Died 24 June 1904, Esther, d/o C.W. Bishop, aged 8y,7m,18d.

Pg 82-Alice B. Bishop, guardian of Roy Bishop ,a minor.(Dec 1904)

BISHOP

1894-1896 (con't)

Pg 22-Harry Bishop of Juneau, Alaska visiting, s/o A.H. Bishop of Dayton. (Feb 1895)

Pg 41-Born 8 Nov 1895, to w/o C.W. Bishop, a daughter.

Pg 53-Died 29 March 1896, Maudie, youngest d/o Anna Bishop 9y,2m,2d.

1896-1897

Pg 6-Born 15 May 1896 to Mr. and Mrs. F. Bishop, a daughter.

Pg 11-Mrs. Anna Bishop and children have gone to reside near Portland. (July 1896)

Pg 34-Graduates:
Archie Bishop (April 1897)

Pg 35-Married 25 April 1897 at the residence of the bride's father Nate Wisdom and Bessie Bishop.

Pg 48-Archie Bishop, s/o Chas. Bishop, arrived from Florence. (Oct 1897)

Pg 53-Died 29 Dec 1898, Helen M. Bishop, d/o Phi Bishop, aged 1y,7m,13d.

1898-1901

Pg 4-Died 10 Aug 1898, Vera A., d/o H.R. Bishop, aged 14y,9m,3d.

Pg 8-Born 8 Sept 1898, to w/o Chas. Bishop, a daughter.

Pg 16-Married 14 Dec 1898 Chas Cox and Lulu Bishop.

Pg 71-Mrs. E.T. Wherburne, of Iowa, sister of Phi Bishop and former resident of Dayton is visiting Mr. Bishop and wife. (Sept 1900)

1903-1905

Pg 33-Miss Maggie Bishop left to visit friends and relatives at Lewiston and Mr. Idaho. (Aug 1903)

Pg 39-C.W. Bishop and son, Archie, left for Fairburn, Idaho where they will work on a mining property in which they have an interest. (Oct 1903)

Pg 44-A. H. Bishop is in the city from Grangeville visiting relatives. (March 1904)

Pg 47-Veterans of Civil War get together:
W. C. Bishop - Company G, 32nd Iowa, Vol - aged 60 years
A.H. Bishop - Company C, 32nd Iowa - aged 64 years

Pg 62-Died 24 June 1904, Esther, d/o C.W. Bishop, aged 8y,7m,18d.

Pg 82-Alice M. Bishop, guardian of Roy Bishop, a minor. (Dec 1904)

BISHOP

1903-1905 (con't)

Pg 87-Died: A.H. Bishop Jan 1905 at Mt. Idaho of pneumonia, aged 66y,2m,3d. He leaves a son who is in Dawson and 2 daughters in Idaho, also 2 brothers here, C.W. and H. Bishop and a brother Phi Bishop of Ellensburg.

1905-1908

Pg 33-Married Feb 1906, Thomas Salvatore and Mrs. E.B. Bishop.

1908-1909

Pg 7-Mrs. C.P. Cox of Wallace, Idaho is visiting parents, W.C. Bishop. (June 1908)

Pg 38-Married Edward M. Johnson of Turner and Rose Bishop of Star, Oct 1908.

Pg 60-Married Anna Hatfield and Benjamin Magill Jr., Feb 1909, at the residence of the bride's sister, Mrs. Carl Bishop.

Pg 77-Mrs. Susanna Bishop, w/o W.C. Bishop died Thursday morning at the family home about two miles southeast of this city ffom the effects of paralysis, aged 60y,5m,28d. The deceased is survived by her husband, W.C. Bishop; two sons, Carl and Frank Bishop of this county and two duaghters, Mrs. Lulu Cox of Wallace Idaho and Mrs. Rose Johnson of this county. (May 1909)

Pg 81-L.F. Baxter of Blair, Neb. arrived to visit C.W. Bishop and other relatives. (May 1909)

ARTICLES FOUND LATER

1887-1890

Pg 15-Born in Walla Walla 11 Mar 1888, to w/o A. Bishoff, triplets, 2 girls and a boy.

1890-1892

Pg 70-Rev. Wm. Bishop, brother of grandpa Bishop, was in the city the first of the week, from Brownsville, Ore. (April 1892)

1901-1903

Pg 31-Rev. P.W. Bishop, uncle of C.W. Bishop, arrived from Portland for a visit. (Nov 1901)

Pg 34-39th anniversary of the Battle of Prairie Grove, Ark.
Chaplain P. W. Bishop - was 1st Sargeant in Co. D
Ninety-fourth Ill.
Chaplain P.W. Bishop, 37th Ill Vol. (Dec 1901)

Pg 47-Married Elsie Mable Bishop and James Samuel Bateman. (March 1902)

[illegible]

1905-1909 (con't)

Pg 67-Died: A.N. Bishop Jan 1905 at Mt. Idaho of pneumonia, aged 65y,2m,3d. He leaves a son who is in Dawson and 2 daughters in Idaho, also 2 brothers here, C. W. and W. Bishop and a brother Phi Bishop of Wilensburg.

1904-1908

Pg 33-Married Feb 1906, Thomas Salvatore and Mrs. W.W. Bishop.

1908-1909

Pg 7-Mrs. C.P. Cox of Wallace, Idaho is visiting parents, W.C. Bishop. (June 1908)

Pg 38-Married Edward M. Johnson of Turner and Rose Bishop of Star, Oct 1908.

Pg 60-Married Anna Hatfield and Benjamin Magill Jr., Feb 1909, at the residence of the bride's sister, Mrs. Carl Bishop.

Pg 77-Mrs. Susanna Bishop, w/o W.C. Bishop died Thursday morning at the family home about two miles southeast of this city from the effects of paralysis, aged 60y,5m,28d. The deceased is survived by her husband, W.C. Bishop; two sons, Carl and Frank Bishop of this county and two daughters, Mrs. Lulu Cox of Wallace Idaho and Mrs. Rose Johnson of this county. (May 1909)

Pg 81-L.F. Baxter of Blair, Neb. arrived to visit C.W. Bishop and other relatives. (May 1909)

ARTICLES FOUND LATER

1887-1890

Pg 15-Born in Walla Walla 11 Mar 1888, to w/o A. Bishoff, triplets, 2 girls and a boy.

1890-1892

Pg 70-Rev. Wm. Bishop, brother of grandpa Bishop, was in the city the first of the week, from Brownsville, Ore. (April 1892)

1901-1903

Pg 31-Rev. P.W. Bishop, uncle of C.W. Bishop, arrived from Portland for a visit. (Nov 1901)

Pg 34-39th anniversary of the Battle of Prairie Grove, Ark.
Chaplain P. W. Bishop - was 1st Sargeant in Co. D
Ninety-fourth Ill.
Chaplain P.W. Bishop, 37th Ill Vol. (Dec 1901)

Pg 47-Married Elsie Mable Bishop and James Samuel Bateman. (March 1902)

Bishop

Burials for Dayton Cemetery

Age	Name	Plot	Burial date	Ownership of Lot
4	Alice	C	———	C. W. Bishop
86	Ark	C	8 Apr 1964	C. W. "
75	Carl	H	1 Nov 1974 (?)	Will "
—	Eliza	C	19 July 1925	C. W. "
9(?)	Esther	C	26 June 1904	C. W. "
45	Frank	H	11 July 1918	Will "
61	Harriet	A	Sept 1918	P "
20	Lena	A	14 Feb 1909	E. Hatley
70	Ora	H	11 Jan 1950	Will Bishop
—	S.C.	A	———	Newman
64	Samuel	K	16 Oct 1 87	Samuel Bishop
60	Susanna	H	8 May 1909	Will "
14	Vera C	A	———	P "
80	W. C.	C	23 Apr 1968	C. W. "

Age	Name	Plot	Burial Date	Lot Ownership
46	Rick	C	4 June 1-96	C. W. Bishop
1	Helen	A	29 Dec 1-97	C. "
16	Luella M.	C	15 Oct 1-90	C. W. Bishop
9	Maude	B	5 Apr 18 6	Alice "
—	Rachel	C	13 Sept 1889	C. W. Bishop
81	Wm.	C	30 July 1-94	C. W. Bishop

Waitsburg Cemetery

Anita M - born 16 June 1927 - died 28 May 1932
Elizabeth J. - 1929 - 1945
Erma V. (Mrs.) - died 16 March 1974 age 76
Herbert - died 28 Jan 1958 - age 72
Myron Fillmore - died 5 June 1947 - 95 yrs, 6 mo, 23 days 13 Nov 1851
Parker - died 3 Nov 1973 age 90 yrs.

Dayton Weekly News Sat. 29 Mar 1879

Married at the residence of the bride's parents ex Pendleton, on the 20th inst., E. L. Burk, of Dayton, W. T. to Miss Emma Bishop.

17 Aug 1889

DIED.

BISHOP—At the residence of H. M. Bishop in this city, August 13, 1889, Rachel, wife of W. H. Bishop, aged 74 years, 9 months and 13 days.

4 Aug 1894

DIED.

BISHOP—In Dayton on Sunday morning, July 29, 1894, at 11 o'clock, after long and patient suffering with a cancer, Mr. W. H. Bishop, aged 81 years, 4 months and 5 days.

The funeral services took place from the residence of his daughter-in-law, Mrs. A. B. Bishop, and the remains intered in the city cemetery. Mr. Bishop was a native of Huntsville, Ala., and has been a resident of Dayton for 12 years.

12 Aug 1898

DIED.—In this city, Aug. 10th, 1898, at 9 p. m., Vera A., daughter of Pat and H. R. Bishop, aged 11 years, 9 months and three days. The funeral was held from the family residence on Second street, at 9:30 a. m. Friday, August 12th.

4 Apr 1896

DIED.

BISHOP—In this city, March 29, 1896, Maudie, youngest daughter of Mrs. Anna Bishop, aged 9 years, 2 months and 2 days. The funeral was held at the residence Tuesday at 11 A. M. Rev. Doane officiating.

28 June 1883

DIED.

BISHOP—In this county, June 27th, 1883, Juliette, daughter of C. W. and Eliza Bishop, aged 3 years and 11 months.

2 July 1904

Died, in this city, June 24, 1904, Esther, daughter of Mr. and Mrs. C. W. Bishop, aged 8 years, 7 months and 18 days.

Esther

8 Nov 1973

PARKER BISHOP

Parker Bishop, 90, of Blue Mountain Convalescent Center, Walla Walla, died there Saturday, November 3.

He was born April 4, 1883 in Wautoma, Wis., moving to Prescott as a young man to work on area farms. He later moved to Waitsburg doing carpentry work until he retired.

Survivors include a sister, Mildred Cunningham of Dayton, two brothers and several nieces and nephews.

Funeral services were held Tuesday, November 6 at 2 p.m. in the Hubbard-Rogg Funeral Chapel. Interment was in the Waitsburg City Cemetery.

13 June 1960

Mary Bishop Dies Tuesday Rites Friday

Mrs. Mary Emma Bishop, 87, resident of Columbia county for 35 years, passed away Tuesday, June 21, at Robinson Nursing Home following an extended confinement.

Funeral rites will be held at 2:30 p. m. Friday, June 24, from the Starbuck Community church with the Rev. Richard Dewsnap officiating. Interment will be at Starbuck cemetery. Hubbard-Rogg has charge of arrangements.

Mrs. Bishop was born March 18, 1873, in Columbus, Nebraska. She had made her home at Starbuck during her residence in the county. She was a member of the Christian church.

Survivors include four sons: Rollin G. Bishop of Boardman, Oregon, Keith C. Bishop of Seattle, Ronald B. Bishop of Ione, Oregon, and Robert C. Bishop of Walla Walla; two daughters; Mrs. H. E. (Thelma) Weeks of Spokane, Mrs. Bernard (Virginia) Boon of Starbuck; six grandchildren; seven great grandchildren; two brothers: Frank Eaton, Olalla and Sidney L. Eaton of Starbuck; and one sister, Mrs. R. D. (Eugenia) Abraham of Starbuck.

25 Apr 1968

Bishop, 80, Rites Tuesday

Graveside service for Walker Bishop, 80, retired postal clerk and former orchardist in Dayton, was conducted Tuesday afternoon, April 22, at Dayton City Cemetery.

Funeral service was held Tuesday morning from Merchant Funeral Chapel in Clarkston.

Mr. Bishop, resident of the Juliaetta, Idaho, area for the last 16 years, suffered a fatal heart attack at his home in Juliaetta Saturday morning, April 20. He had suffered previous attacks and had been in ill health for some time.

Born August 29, 1887, in Dayton, he was the son of Mr. and Mrs. Charlie Bishop. He attended local schools and was a Dayton resident until moving to the Idaho community. He was a veteran of U. S. Army service during World War I.

Members of the family include four sisters, Mrs. Clarence L. (Ina) Bishop of College Place, Mrs. Margaret Lorenger of Detroit, Mich., Miss Rachel Bishop of Detroit and Mrs. Irv C. (Bess) Boldman of San Diego, Calif., and a niece, Mrs. Phil Jones of Juliaetta.

7 Jan 1905

Mr. A. H. Bishop, well known in this city, died at Mt. Idaho last Sunday of pneumonia. He was aged 66 years, 2 months and 3 days. He leaves a son, who is in Dawson, and two daughters in Idaho, also two brothers here, C. W. and H. Bishop, and a brother Phi Bishop at Pittsburg.

10 July 1969

ginia Boon
neral Service
Held Saturday

Funeral service for Mrs. Bernard (Virginia) Boon, 61, lifelong resident of Starbuck, was conducted Saturday morning, July 5, at the Starbuck Christian church with the Rev. Antonio Sunseri officiating.

Interment followed at the Starbuck cemetery with ritualistic rites at graveside by Starbuck Rebekah Lodge No. 310.

Mrs. Boon passed away Wednesday, July 3, at Dayton General Hospital.

Born in Starbuck March 5, 1908, she attended schools in Starbuck, Chard and Pomeroy. She and Bernard Boon were married December 4, 1932, in Dayton. She had been an employee of the Green Giant Company and was a 25-year member of Rebekah Lodge No. 310. Mrs. Boon was also a member of the Starbuck Christian church.

In addition to her husband at the family home in Starbuck, family members are: two sons, Loran A. Boon of Maxwell AFB, Alabama, and Earl B. Boon of Ft. George Mead AFB, Maryland; four brothers, Rollin G. Bishop of Boardman, Oregon, Keith C. Bishop of Seattle, Robert C. Bishop of Walla Walla and Ronald Bishop of Echo, Oregon; and five grandchildren.

9 Apr 1964

Mrs. Johnson Final Service Held Monday

Funeral service for Mrs. Rosella May Johnson, 82, long-time resident of Washington, was held Monday morning, April 6, from the Hubbard-Rogg Chapel with the Rev. Bryan Yates of the Christian church officiating.

Interment was at Dayton City Cemetery.

Mrs. Johnson passed away April 2 at Pleasant Valley Rest Home in Dayton where she had been a patient for about five months. She had made her home with her niece, Mrs. Hazel Hilgert of Dayton, for the last several years.

Born August 24, 1881, in Clay county, Iowa, she came to Washington at the age of four years with her parents, Mr. and Mrs. W. C. Bishop. She and E. M. Johnson were married October 22, 1908, and they made their home on the Patit for many years.

She was preceded in death by her husband, a daughter and a grandson.

Mrs. Johnson had been a member of the Christian church since a young woman.

Members of the family include five great grandchildren: Dan, Ronnie, Tommy, Randy and Cheryl Mortimore, all of Dayton; two nieces, Mrs. Clarence Johnson of Longview and Mrs. Hazel Hilgert of Dayton; a nephew, Wayne Bishop of Ritzville, and numerous cousins.

Nov 1950

Pioneer Lady Dies Suddenly

While seated at the dinner table on her 53rd wedding anniversary and in the presence of her husband, Mrs. Carl Bishop succumbed to a heart attack Sunday. Funeral services were held from the Christian church Wednesday morning at 11 o'clock with Rev. Donald Ross, pastor of the church, officiating.

Ora Mae Hatfield, 69, was born September 30, 1880, near Ladsdale, Davis county, Iowa. At the age of three years she moved with her parents, Mr. and Mrs. M. S. Hatfield, to Columbia county and settled in the Baileysburg neighborhood. Here she grew to womanhood and January 8, 1897, married Carl Bishop at a ceremony performed in Lewiston, Idaho.

Besides the widower, Carl Bishop, she is survived by a daughter, Mrs. Hazel Hilgret of Dayton; a son, Wayne Bishop of Sprague; one brother, Charles Hatfield of Dayton; six sisters, Mrs. Ona Gochenouer, Wishram; Mrs. Bertha Crossler, Moscow; Mrs. Anna Magill, Mrs. Golda Hall and Mrs. Ina Laughery, Dayton; and Mrs. Rene Christy of Portland; eight grandchildren, five great-grandchildren, and an aunt, Mrs. Lewis Johnson of Dayton.

Mrs. Bishop was a life-long member of the Christian church and lived a christian life among neighbors who loved her greatly and mourn her loss. It is only the last four and five years that Mr. and Mrs. Bishop have lived in Dayton. For nearly 50 years prior to that they had lived their entire married life on the acreage property in the Baileysburg neighborhood. Many are the neighbors who have had reason to be grateful for the comfort of Mrs. Bishop's neighborliness during all those years.

4 Nov 1954

arl Bishop, oneer, Dies

arl Bishop, pioneer orchardist the Touchet valley, died at his ne, 103 Commercial avenue, rsday after a long illness. eral services were held Mony morning at the Christian church with Rev. Charles Graybeal officiating. Interment was in the City cemetery.

Mr. Bishop was born in Lincoln, Nebraska, August 5, 1875. He came to Columbia county as a boy of seven and has since made this community his home. For many years he was an orchardist in the Touchet valley, three miles south of Dayton, at Baileysburg.

His wife, Ora Hatfield Bishop, proceeded him in death in January, 1950, and his daughter, Mrs. Hazel Hilgert, has since lived with him and looked after his needs. During the latter years he was blind as well as being otherwise incapacitated.

Survivors, besides the daughter, are a son, Wayne Bishop, of Sprague, a sister, Mrs. Rosa Johnson of Dayton, eight grandchildren and eight great-grandchildren.

25 Apr 1940

P. C. Bishop, 85, Buried Monday

Philander C. Bishop, pioneer resident and carpenter of the Dayton community, died at his home in Irrigon, Oregon, Saturday, and the funeral was held from the Hubbard-Rogg chapel Monday afternoon. He had lived at Irrigon since it was a new settlement. He was 85 years and 10 months of age.

Be was born in Clarksville, Butler county, Iowa, a village named in honor of his mother's people. He lived in Iowa through his boyhood and early manhood, and in 1880 came west to Dayton, Washington, by way of Columbia river steamboat and the narrow-guage railway. In Dayton he joined his uncle, Dr. Jeremiah Clark, who was practicing medicine here.

In 1882 Mr. Bishop and Robert Hawks ran for justice of the peace in what is now Huntsville. The election resulted in a tie and the two young men decided that the justice should be chosen by lot. Mr. Hawks drew the winning straw and laughingly said to Mr. Bishop that he would marry him free of charge, not knowing that he was engaged at the time. Several days later, to his surprise, his friend presented himself and Miss Harriett Rose Walker, daughter of Judge Walker, early pioneer of Walla Walla county to Mr. Hawks to be married. To this union were born four daughters, Vera, Alma, Lena and Helen. Three of the daughters died before reaching their twenties.

Mr. Bishop was a carpenter and pioneer builder in the town of Dayton. Among the buildings on which he worked that are in service today are the courthouse, the hotel and the Christian church. He was a charter member of the church which he helped build. Before Mr. and Mrs. Bishop made their permanent home in Irrigon, they resided in the cities of Ellensburg, Spokane and Seattle, and he worked on one of the buildings of the University of Washington in Seattle. At Irrigon he continued to work at the carpenter trade until his last years, purchasing a small acreage there and making it his home until his death.

Mr. Bishop was a kindly man and self educated through extensive reading and deep thinking so that he was very well informed and many enjoyed partaking of his philosophy and wit. He was a devoted and noted Bible student.

He leaves a daughter, Mrs. Alma Greaves, of Irrigon, and a granddaughter, Mrs. Norma Cross, of Wenatchee. He was the last living among five brothers who came to Dayton in the seventies and eighties to engage in farming or carpentry work.

2 Aug 1945

CARL BISHOP SELLS FARM

Mr. and Mrs. Carl Bishop have sold their old home place at Baileysburg to Henry Marks and expect to move into town as soon as they can get their residence property here in repair. The Bishops have lived on that Baileysburg place for 20 years.

13 Feb 1941

ROY BISHOP DIES AT L. A.

Word was received here by relatives Tuesday of the death of Roy Bishop, former Daytonite, in Los Angeles. He had been gone from Dayton many years but spent his boyhood here with his parents, Mr. and Mrs. Harve Bishop. He was a cousin of Carl Bishop and Mrs. Rosa Johnson.

6 Feb 1930

MINNIE BANKS BISHOP

H. P. Banks received word Sunday of the death of a niece, Minnie Banks Bishop, of College Place. Mrs. Banks was also a sister of Mrs. Leona Abraham of Turner. The funeral was held Tuesday afternoon at College Place.

8 May 1909

Mrs. Bishop Dies.

Mrs. Susanna Bishop, wife of W. C. Bishop, died Thursday morning at the family home about two miles southeast of this city, from the effects of paralysis, aged 60 years, 5 months and 28 days. The deceased is survived by her husband, W. C. Bishop; two sons, Carl and Frank Bishop of this county, and two daughters, Mrs. Lulu Cox of Wallace, Idaho, and Mrs. Rose Johnson of this county. The funeral services will be held today at two o'clock p. m. from the Congregational church, Reverend Harry E. Mason officiating.

7 Apr 1964

A. C. Bishop, 86, Graveside Held

Graveside service for Arch Clemens Bishop, 86, former printer with the Dayton Courier, was held Wednesday afternoon, April 8, at Dayton City Cemetery with the Rev. Norman McFadden officiating.

Funeral service was conducted Monday at Boise, Idaho, where he passed away April 3.

In recent years he had been mining in the Riggins, Idaho, area. He attended Dayton schools and graduated from Dayton High school. He was employed as a printer on the Dayton Courier, Walla Walla Statesman and Lewiston Tribune.

Members of the family are five sisters, including Ina Bishop of College Place, and one brother.

23 June 1960

Mary Bishop Dies Tuesday Rites Friday

Mrs. Mary Emma Bishop, 87, resident of Columbia county for 35 years, passed away Tuesday, June 21, at Robinson Nursing Home following an extended confinement.

Funeral rites will be held at 2:30 p. m. Friday, June 24, from the Starbuck Community church with the Rev. Richard Dewsnap officiating. Interment will be at Starbuck cemetery. Hubbard-Rogg has charge of arrangements.

Mrs. Bishop was born March 18, 1873, in Columbus, Nebraska. She had made her home at Starbuck during her residence in the county. She was a member of the Christian church.

Survivors include four sons: Rollin G. Bishop of Boardman, Oregon, Keith C. Bishop of Seattle, Ronald B. Bishop of Ione, Oregon, and Robert C. Bishop of Walla Walla; two daughters; Mrs. H. E. (Thelma) Weeks of Spokane, Mrs. Bernard (Virginia) Boon of Starbuck; six grandchildren; seven great grandchildren; two brothers: Frank Eaton, Olalla and Sidney L. Eaton of Starbuck; and one sister, Mrs. R. D. (Eugenia) Abraham of Starbuck.

23 Feb 1916

Home From the Mines.

Walker Bishop arrived Monday from Idaho where he has been working in a mine all summer with his brother Archie Bishop. Walker came out on snowshoes, his brother accompanying him for a distance of 35 miles. The snow is eight feet deep. Fortunately a man on skiis was a few hours ahead of them, who broke the trail, making traveling much easier. It took Bishop eight days to make the trip, traveling on snowshoes, by stage and rail. He has a full fiery beard which he says is a fine radiator to possess in the cold, Idaho mountains.

At the mine this summer the boys have been employed in putting in a stamp mill. It was so late and cold by the time the mill was completed that they could not run. Their ore tramway from the mine to the mill filled up with snow every night, so they concluded to shut down until spring. The water was so cold also that they could not save the gold, the amalgam rolling up and passing out of the sluice boxes.

Walker is going to have his picture taken and present it to Cayuse Johnson.

3 Aug 1918

Mrs. Phi Bishop Passes

Mrs. Phi Bishop, aged 61 years, passed away at Pendleton, where she had been receiving medical treatment, Wednesday, July the 31. The remains were brought to Dayton for burial on Thursday and the funeral was held that afternoon at two o'clock from the Christian Church. Se is servived by her husband and daughter who accompanied the body to Dayton.

Children Are

10 July 1918

Frank Bishop Passes.

Frank Bishop, aged 46 years, passed away at his home on the Touchet Sunday night at 11:20, after an illness of several months, for which there is no cure. He had been confined to his bed for some time, and the end was expected.

He had lived here more than thirty years and had successfully followed farming during all of that time. He is survived by his wife, two sisters, Mrs. Ed. Johnson and Mrs. Lulu Cox, and a brother, Carl Bishop.

The funeral was held from the Congregational Church Tuesday morning at ten o'clock with Revs. W. C. Gilmore and H. E. Mason officiating.

May 1912

Charles Wesley Bishop.

Charles Wesley Bishop, one of Dayton's prominent and respected citizens, passed away at his home in this city at the hour of 6 p. m. Friday of tuberculosis. The deceased was aged sixty years, eight months and ten days. The funeral services were held from the M. E. church at 3 o'clock in the afternoon Sunday, Rev. A. W. Roberts officiating.

The deceased had lived in Dayton for many years, working at building, contracting and house-moving. During the past six years he had served as night police, until a few months ago he became too ill to longer act in that capacity.

He is survived by his wife, two sons, Archie and Walker Bishop; five daughters, Mrs. Joan Skillman of Bellingham; Maggie Bishop of Walla Walla; Ina, Rachel and Bessie Bishop who reside at home; and two brothers W. C. Bishop of this county, and Philander Bishop of Redman, California.

16 May 1891

Death of A. Bishop

Last Saturday morning Dr. Peitrzycki preformed an operation on A. Bishop for strangulated hermia. He was assisted by Dr. E. H. VanPatten, Dr. E. Bories, Dr. J. H. McDonald and Dr. Clark. The operation was pronounced successful but from the first it was seen that there was no hope for Mr. Bishop, as the intestines were badly mortified. Mr. Bishop lingered until about 10 o'clock Saturday evening, when death came to his relief. He was born in 1845, and in 1863 enlisted in the Thirty-second Iowa regiment, where he served until the close of the war. He was ruptured during his enlistment in a cavalry charge, and has been a constant sufferer ever since. He leaves a wife and three children and a large circle of friends to mourn his loss.

6 Feb 1930

MINNIE BANKS BISHOP

H. P. Banks received word Sunday of the death of a niece, Minnie Banks Bishop, of College Place. Mrs. Banks was also a sister of Mrs. Leona Abraham of Turner. The funeral was held Tuesday afternoon at College Place.

12 Dec 1914

Death of W. C. Bishop.

The funeral of W. C. Bishop, who passed away Wednesday, December ninth, was held from the Congregational church Friday afternoon at two o'clock, with Rev. W. C. Gilmore officiating.

William Bishop, aged sixty-nine years, one month and one day, died at his home near Star, after a residence of over twenty-nine years in this county. Before coming here he lived in Iowa, and at the beginning of the Civil war enlisted in Company G, 32nd regiment of the Iowa volunteer infantry, and served for three years.

He is survived by two sons, Carl and Frank Bishop, of Star; two daughters, Mrs. Rose Johnson and Mrs. Lulu Cox, of Dayton, and a brother, Philander Bishop, of Irrigon, Oregon.

27 July 1958

Mrs. Lulu Cox Dies; Age 59

Came to County in 80's with Parents

Mrs. Lulu Cox, 59, died Sunday forenoon in the Brining Memorial hospital where she had been a patient for a number of weeks. Her funeral services were held Tuesday afternoon from the Hubbard-Rogg chapel with Rev. Frank G. Van Doren and Rev. Mathes, Christian church and United Brethren ministers, respectively, in charge.

Mrs. Cox was born September 19, 1879, in Ponca Nebraska, and came to the Territory of Washington as a little girl with her parents, Mr. and Mrs. W. C. Bishop. The family settled two miles from Dayton and she grow to womanhood there, attending the Star school which was just across the road from the Bishop home.

In 1899 she married Chas. Cox, and to this union three children were born, Ray, Leah, and Helen. Ray and Helen preceded her in death. Mrs. Cox raised her family of three children to maturity, doing housework around town, somehow finding time to care for her home and be neighborly and helpful. During the world war she did a great deal of Red Cross work.

She leaves her daughter, Mrs. Clarence Johnson, of Longview, three grandchildren, a brother, Carl Bishop and sister, Mrs. Rosa Johnson, both of this city, and an uncle Phi Bishop of Irrigon, Oregon.

23 Feb 1916

Home From the Mines.

Walker Bishop arrived Monday from Idaho where he has been working in a mine all summer with his brother Archie Bishop. Walker came out on snowshoes, his brother accompanying him for a distance of 35 miles. The snow is eight feet deep. Fortunately a man on skiis was a few hours ahead of them, who broke the trail, making traveling much easier. It took Bishop eight days to make the trip, traveling on snowshoes, by stage and rail. He has a full fiery beard which he says is a fine radiator to possess in the cold, Idaho mountains.

At the mine this summer the boys have been employed in putting in a stamp mill. It was so late and cold by the time the mill was completed that they could not run. Their ore tramway from the mine to the mill filled up with snow every night, so they concluded to shut down until spring. The water was so cold also that they could not save the gold, the amalgam rolling up and passing out of the sluice boxes.

Walker is going to have his picture taken and present it to Cayuse Johnson.

15 Jan 1910

Bishop-Skillman.

A quiet wedding was solemnized at the parsonage of the Christian church Wednesday evening at seven o'clock when the Rev. W. H. Harris united in marriage Miss Joanna Bishop, daughter of Mr. and Mrs. C. W. Bishop of this city, and Mr. George Skillman. Only a few intimate friends and relatives of the young couple were present. Mr. and Mrs. Skillman will make their home on the Spangler fork of the Touchet where the bridegroom has a ranch. The bride was reared in Dayton and graduated from the high school several years ago. She later attended the Ellensburg Normal and has been teaching with success. The many friends of the couple wish them every happiness.

FIFTY-ONE YEARS AGO.

P. W. Bishop Hauled Lumber Thirty Miles to Build House in LeRoy.

Rev. P. W. Bishop has sent us several articles which he desires published in the CHRONICLE. Last week we published an article from his pen in regard to the Battle of Prairie Grove. The following article is concerning the early history of Mr. Bishop, published in the Leroy, (Ill.) Eagle. Another week we shall publish an article in regard to the Cumberland Presbyterian church, of which Mr. Bishop is a minister.

The above picture was taken from a photograph of Mr. P. W. Bishop, who lived in this city and erected a house here 51 years ago. There are three and one quarter acres of land at the south edge of this city upon which he erected his house, the lumber for which he hauled thirty miles. This property of late years has been known as the Buck property.

When Mr. Bishop left here many years ago he sold his property to a gentleman by the name of Paton, who was at that time professor of the LeRoy public schools.

On returning to this city a few days ago, Mr. Bishop went to see the old place, and in talking to an Eagle reporter, said that the same house and the same well which he erected in that early day are still there. Mr. Bishop gives us a history of the building of the house which we give in his own words.

"It might be of interest to some of the numerous readers of the Eagle to have a story of a house that was built in your own city fifty-one years ago last March. The frame of the house was made of timber which grew in Money Creek township, 18 or 20 miles north of LeRoy. The trees were cut down and logs sawed off and hauled still further north eight miles to Lexington, at which town there was a steam saw mill. The logs were made into lumber suitable for the frame of the house and was then hauled to LeRoy on sleds, the same way the logs were hauled to Lexington. To obtain the siding, finishing, finishing lumber, lath, doors and windows large hard maple or sugar trees were cut and hauled to Lexington, as the former trees had been. These trees were sawed into 4x4 inch posts which were then hauled to Bloomington to be made into fancy bedsteads, as they were called in that day and age. The cash obtained from the sale of these posts was invested in pine lumber, as above mentioned, to be used as siding and finishing lumber, etc. The I. C. railroad having been completed at that time pine lumber was being delivered in the city of Bloomington in small quantities, but of very superior quality.

We had paid $200 for the three and one-quarter acres of land upon which to erect the house, and Uncle Neddie Greegs, of much noteriety in that day, built the house. Our object being to obtain two years more schooling in the seminary then being conducted by C. P. church.

We will close our remarks for this time by stating that this work was all done in the winter of 1854-5. We have made this brief statement of our labors and efforts performed in the period mentioned so that the young men of today may be able to compare their advantages, their surroundings and environments, with those of the young men of the middle part of the past century. We close now with this brief statement, that we feel free to say that it was the determined energy of the young men of that early day that has lifted up and is holding up to the eye all the world the beauties, the glories and the grandeurs of that flash of lightning that went out of the mouth of Patrick Henry on the Fourth day of July, 1776, in these words:

"Give me liberty or give me death."

In closing we wish to offer the cl ing remarks of a speech we made more than 50 years ago: "Effort insures success, if so, bright and glorious results are sure to be consumated." For the continuation and perpetuity of the Cumberland Presbyterian church, we wish, under the surroundings and environment of to-day, to offer the above declaration.

21 Oct 1987

Samuel J. Bishop

Samuel J. Bishop, age 64, died Wednesday, October 14, 1987 at the Veterans Administration Hospital in Walla Walla. His home was on Fourth Street, in Dayton.

Funeral services were held at 2 p.m., Friday, October 16 at the Hubbard-Rogg Chapel. Pastor Kenneth Holaday officiated. Military graveside services were conducted by the American Legion at the Family Plot, Dayton Cemetery.

Those wishing to make memorial contributions, may give to the Cancer Fund.

Mr. Bishop was born February 2, 1923 at Kennewick, Washington, the son of Alvie and Hazel Baldwin Bishop. He attended school at Hatton, Washington.

As a young man, he joined the Navy, and made it a career, retiring in 1963.

While he was stationed in Hawaii, he married Yacko (Katy) Nogi. The couple moved to the mainland following his retirement and owned and operated Ray's Tavern in Pasco for a time, then came to Dayton, where they ran the Sports Center Cafe for three years. Mr. Bishop was also employed by the Green Giant Company, and spent nine years in the employ of the City of Dayton.

Mr. Bishop was a member of the VFW, American Legion and the Eagles Lodge. He also enjoyed fishing, hunting, playing bingo and spending time with his grandchildren.

He is survived by his wife at the family home, two sons, James Bishop of Dayton and Charles Bishop of Selah; two daughters, Margie Wilson of Richland and JoAnn Donnelly of Walla Walla; two brothers, Elgie Bishop of Turlock, California and Alvie Bishop of Couer d'Alene; three sisters, Pat Dorn of Moxee, Washington, Laura Heise of Spokane, and Jackie Habedank of Tieton, Washington; four step-sisters, Alda and Gladys Smith of Kennewick and Faye Pfliger of Pasco; nine grandchildren--Craig, Joe, Chris, Melanie, Nikki, Jody, Marshall, Shawn and one on the way.

3 May 1979

Mildred Cunningham

Mildred (Millie) Frances Cunningham, 505 West Main in Dayton, died Monday evening at the Dayton General Hospital. She was 76 years old.

Mrs. Cunningham was born to Myron Bishop and the former Mary Roberts on Nov. 4, 1902 in Wautoma, Wisconsin. She moved to Waitsburg in 1915, where she graduated from high school.

She was married to Walter Cunningham on June 17, 1934 in Waitsburg. Cunningham died in 1968. She moved to Dayton after her marriage.

Mrs. Cunningham was a member of the Dayton Methodist Church and retired several years ago from her post as dishwasher at [illegible]'s Restaurant, where she worked for ten years.

She is survived by her son, Gary Lee Cunningham of Boring, Oregon; her grandson, Anthony, also of Boring and numerous nieces and nephews. A son, Marion, died at age 13 and a daughter, Wilma, in infancy. Three brothers, Harvey, Allan and Harold Bishop and a grandchild preceded her in death.

Funeral services will be held tomorrow at 11 a.m. at the Hubbard-Rogg chapel, the Rev. John Maxwell officiating. Marian Whipple will be the organist. Interment will follow at the Dayton City Cemetery.

19 apr 1911

A Pioneer of 1862.

H. G. Earl, who lives on the Snake river about 25 miles above Lewiston, was in the city several days recently, returning to his home Tuesday. He had been attending the funeral of his sister, Mrs. Mellissa Baldwin. Mr. Earl has been a resident of this country since 1862. His father's homestead in this county was what is now known as the Bishop place near the Starr bridge. Mr. Earl has been away from Dayton some 25 years, and is running a ferry on Snake river. He finds several of the old-timers here who remember him. He is a typical old-timer with spinach on his chin.

12 Jan

Pioneer Lady Dies Suddenly

While seated at the dinner table on her 53rd wedding anniversary and in the presence of her husband, Mrs. Carl Bishop succumbed to a heart attack Sunday. Funeral services were held from the Christian church Wednesday morning at 11 o'clock with Rev. Donald Ross, pastor of the church, officiating.

Ora Mae Hatfield, 69, was born September 30, 1860, near Ladsdale, Davis county, Iowa. At the age of three years she moved with her parents, Mr. and Mrs. M. S. Hatfield, to Columbia county and settled in the Baileysburg neighborhood. Here she grew to womanhood and January 8, 1897, married Carl Bishop at a ceremony performed in Lewiston, Idaho.

Besides the widower, Carl Bishop, she is survived by a daughter, Mrs. Hazel Hilgret of Dayton; a son, Wayne Bishop of Sprague; one brother, Charles Hatfield of Dayton; six sisters, Mrs. Ona Gochenouer, Wishram; Mrs. Bertha Crossler, Moscow; Mrs. Anna Magill, Mrs. Golda Hall and Mrs. Ina Laughery, Dayton; and Mrs. Rene Christy of Portland; eight grandchildren, five great-grandchildren, and an aunt, Mrs. Lewis Johnson of Dayton.

Mrs. Bishop was a life-long member of the Christian church and lived a christian life among neighbors who loved her greatly and mourn her loss. It is only the last four and five years that Mr. and Mrs. Bishop have lived in Dayton. For nearly 50 years prior to that they had lived their entire married life on the acreage property in the Baileysburg neighborhood. Many are the neighbors who have had reason to be grateful for the comfort of Mrs. Bishop's neighborliness during all those years.

17 July 1969

Clarence Bishop, Pendleton Mills President, Dies

Clarence M. Bishop, 91, president of Pendleton Woolen Mills and husband of the former Harriett Broughton of Dayton, died Friday, July 11, at his home, 02393 S. W. Military Road in Portland, Oregon.

Funeral service was conducted Tuesday morning, July 15, at Riverview Cemetery Chapel with interment following in the cemetery.

Mr. Bishop, who guided Pendleton Woolen Mills to national prominence, was born February 15, 1878, in Brownsville, Oregon, member of a pioneer Oregon family.

Following graduation from the University of Oregon in 1902, he attended and graduated from the Philadelphia Textile Institute. After working in woolen mills in other states, he and his brother, Roy, bought the then idle Pendleton Woolen Mills in Pendleton in 1909.

Mr. Bishop guided the firm through a nationwide 60-year expansion. Today, Pendleton Woolen Mills encompasses 11 mills, factories and offices and employs several thousand workers.

Family members include his wife, at the home in Portland; two sons, C. M. Bishop Jr. and Broughton H. Bishop; nine grandchildren, and five nieces and nephews.

BISHOP

OBITUARIES (con't)

DEATH OF W. C. BISHOP (Dec 1914)

The funeral of W.C. Bishop, who passed away Wednesday, Dec 9 was held from the Congregational church Friday afternoon at 2 o'clock, with Rev. W. C. Gilmore officiating.

William Bishop, aged sixty-nine years, one month and lady died at his home near Star, after a residence of over 29 years in this county. Before coming here he lived in Iowa, at the beginning of the Civil War he enlisted in Company G., 32nd regement of the Iowa volunteer infantry, and served for three years.

He is survived by two sons Carl and Frank Bishop, of Star; two daughters Mrs. Rose Johnson and Mrs. Lulu Cox, of Dayton, and a brother Philander Bishop of Irrigaon, Oregon.

SAMUEL J. BISHOP (Oct 1987)

Samuel J. Bishop, age 64, died Wednesday, October 14, 1987 at the Veterans Administration Hospital in Walla Walla. His home was on Fourth Street in Dayton.

Funeral services were held at 2 p.m., Friday, October 16 at the Hubbard-Rogg Chapel. Pastor Kenneth Holaday officiated. Military graveside services were conducted by the American Legion at the Family Plot, Dayton City Cemetery.

Those wishing to make memorial contributions, may give to the Cancer Fund.

Mr. Bishop was born February 2, 1923, at Kennewick, Washington, the son of Alvie and Hazel Baldwin Bishop. He attended school at Hatton, Washington.

As a young man, he joined the Navy, and made it a career, retiring in 1963.

While he was stationed in Hawaii, he married Yaeko (Katy) Nogi. The couple moved to the mainland following his retirement and owned and operated Ray's Tavern in Pasco for a time, the came to Dayton, where they ran the Sports Center Cafe for three years. Mr. Bishop was also employed by the Green Giant Company, and spent nine years in the employ of the City of Dayton.

Mr. Bishop was a member of the VFW, American Legion and the Eagles Lodge. He also enjoyed fishing, hunting, playing bingo and spending time with his grandchildren.

He is survived by his wife at the family home, two sons, James Bishop of Dayton and Charles Bishop of Selah; two daughter, Margie Wilson of Richland and JoAnn Donnelly of Walla Walla; two brothers, Elgie Bishop of Turlock, California and Alvie Bishop of Couer d' Alene; three sister, Pat Dorn of Moxee, Washington, Laura Heise of Spokane, and Jackie Habedank of Tieton, Washington; four step-sisters, Alda and Gladys Smith of Kennewick and Faye Pfliger of Pasco; nine grandchildren-Craig, Joe, Chris Melanie, Nikki, Jody, Marshall, Shawn and one on the way.

BISHOP

OBITUARIES

PIONEER LADY DIES SUDDENLY (Jan 1950)

While seated at the dinner table on her 53rd wedding anniversary and in the presence of her husband, Mrs. Carl Bishop succembed to a heart attack Sunday. Funeral services were held from the Christian church Wednesday morning all o'clock with Rev. Donald Rose, pastor of the church officiating.

Ora Mae Hatfield, 69, was born Sept 30, 1880 near Ladsdale, Dabis Co., Iowa. At the age of 3 years she moved with her parents Mr. and Mrs. M.S. Hatfield, to Columbia County and settled in the Baileysburg neighborhood. Here she grew to womanhood and January 8, 1897 married Carl Bishop at a ceremony preformed in Lewiston, Idaho.

Besides the widower, Carl Bishop, she is survived by a daughter Mrs. Hazel Hilgert of Dayton; a son Wayne Bishop of Sprague; one brother Charles Hatfield of Dayton; six sisters, Mrs. Ona Gochenouer, Wishram, Mrs. Bertha Crossler, Moscow; Mrs. Anna Magill, Mrs. Golda Hall, and Mrs. Ina Laughery of Dayton, and Mrs. Rene Christy of Portland; eight grandchildren, five great-grandchildren, and an aunt Mrs. Lewis Johnson of Dayton.

Mrs. Bishop was a life-long member of the Christian Church and lived a christian life among neighbors who loved her greatly and mourn her loss. It is only the last four or five years that Mr. and Mrs. Bishop have lived in Dayton. For nearly fifty years prior to that they had lived their entire married life on the acerage property in the Baileysburg neithborhood. Many are the neighbors who have had reason to be grateful for the comfort of Mrs. Bishops neighborliness during all those years.

CARL BISHOP PIONEER DIES (Nov 1954)

Carl Bishop, pioneer orchardist of the Touchet Valley, died at his home, 103 Commercial Avenue, Thursday after a long illness. Funeral services were held Monday morning at the Christian church with Rev. Chales Graybeal officiating. Interment was in the City Cemetery.

Mr. Bishop was born in Lincoln, Nebraska, Aug. 5, 1875. He came to Columbia County as a boy of seven and has since made this community his home. For many years he was an orchardist in the Touchet Valley, three miles south of Dayton, at Baileysburg.

His wife, Ora Hatfield, Bishop precedded him in death in January 1950, and his daughter Mrs. Hazel Hilgert has since lived with him and looked after his needs. During the latter years he was blind as well as being otherwise incapacitated.

Survivors, besides the daughter, are a son, Wayne Bishop, of Sprague, a sister, Mrs. Rosa Johnson of Dayton, eight grandchildren and eight great-grandchildren.

OBITUARIES