Frisk

1887 Census

Pg 13- Richard Frisk	30 M	Minister	Canada	Married
Nora E "	21 F	Missus	"	"
Flora B "	2 F		Iowa	
Pg 51- A. W. Frisk	26 M	Farmer	Ind	Married
M. A. "	29 F		Ore	"
W. L. "	11 M		"	
F. C. "	4 M		W.T.	
Pg 52- L. E "	10/12 F		"	

1889 Census

Pg 82- A. W. Frisk	38 M		Ind	Married
M. A. "	33 F		Ore	"
W. D. "	13 M		"	
F. C. "	7 M		W.T.	
Elsie "	2 F		"	

1892 Census

Bk 4- Pg 19- A. W. Frisk	41 M	Farmer	Ind	Married
M. A. "	35 F		Ore	"
M. D. "	15 M		"	
F. C. "	9 M		Wash	
L. J "	6 F		"	
M. C. "	1 M		"	

1900 Census

Pg 39 - (McKay Precinct)

Andrew W. Fisk	Head	Jan 1851	Ind N.Y. Pa (n 25y)
Mary A. (514) "	wife	Dec 1856	Ore Ind Ore
William D "	son	May 1876	" " "
Frank C "	"	Mar 1883	Wa " "
Phoebe "	dau	June 1887	" " "
Mert E "	son	Aug 1890	" " "

(Mrs. Andrew Fisk died near Alto, April 1901, aged 47y.)

Witnessed Columbia Co. Marriages 1876 - 1889

Nora Fisk - witnessed m/o - 2/14/1887 - W. C. Dunn & Flora May Depter

Richard Fisk - " " - 11/9/1886 - John B Whitman & Eliza R. Hatch

Columbia County Newspaper Abstracts

1884 - 1886

Pg 30. 7th 1856: William R. Maxwell
Witness: Andrew Fisk (Nov 1884)

Pg 48 - 7th 615, Richard E. Maxwell
Witness: A.W. Fisk of Waitsburg (Sept 1885)

1887 - 1890

Pg 8. Mrs. R. Fisk left for the east to visit her parents. (Jan 1888)

Pg 49. Nora Fisk plff vs Richard Fisk deft's decree of divorce granted (Feb 1889)

1901 - 1903

Pg 4 - Mrs. Andrew Fisk, aged 47 years, died near Alto Sunday. (April 1901)

Pg 37 - A.W. Fisk Administrator of the estate of Mary A. Fisk, died (Jan 1902)

Fish

1905 - 1908

Pg 29 - Married Miss Elsie Fish of Dayton + Clarence O Smith of Wailsburg. (Jan 1906)

Waitsburg Times
29 Jan 1926

ANDREW FISH DIED SUNDAY

Andrew Fish died at his home in Dayton Sunday morning.

Mr. Fish was born in Indiana on January 30, 1851, leaving his native state for the west in 1864. He arrived in this part of the state in 1878, and was for many years a prominent farmer in the Alto district.

For a number of years he has made his home in Dayton.

He is survived by his widow, Mrs. Mary Fish; two sons, F. M. Fish, St. Maries, Idaho, and W. D. Fish, Portland.

The funeral was held Tuesday afternoon at Dayton and interment was made in the family plot at the I. O. O. F. cemetery, this city.

13 Jan 1949

MARY FISH

Funeral services were held Saturday afternoon at the Rogg and Watson chapel for Mrs. Mary McDonald Fish, who passed away Thursday afternoon at Brining hospital following a six-weeks illness.

The deceased was born September 2, 1862, at Hareb, Wisconsin. She spent most of her young life in the mid-west and came to Washington in 1901, landing at Dayton, June 24. Two years later to the day she married Andrew Fish and moved to his farm near Alto.

In 1905 the couple moved to Dayton, and in the intervening 43 years Mrs. Fish has lived in the same house on Front street they moved into at that time. Mr. Fish died in January, 1926.

Mrs. Fish was the last of a family of six children. She was a member of the Christian church 43 years. Her only survivors are two nieces and one nephew, Mrs. A. E. Balch, Mrs. Chet Pettichord and Forest Frye, all of Dayton.

FAMILY GROUP No. ____ Husband's Full Name Tucker

This Information Obtained From:

Husband's Data	Day Month Year	City, Town or Place	County or Province, etc.	State or Country	Add. Info. on Husband
Birth					
Chr'nd					
Mar.					
Death					
Burial					

Places of Residence

Occupation

Other wives, if any. No. (1) (2) etc. Make separate sheet for each mar.

His Father ____ Mother's Maiden Name

Wife's Full Maiden Name Maria / Mary E

Wife's Data	Day Month Year	City, Town or Place	County or Province, etc.	State or Country	Add. Info. on Wife
Birth				Canada	
Chr'nd					
Death					
Burial					

Places of Residence

Occupation if other than Housewife

Other husbands, if any. No. (1) (2) etc. Make separate sheet for each mar. 2nd J. E. Foss 4 Aug 1888 in Wallsburg

Her Father ____ Mother's Maiden Name

Sex	Children's Names in Full (Arrange in order of birth)	Children's Data	Day Month Year	City, Town or Place	County or Province, etc.	State or Country	Add. Info. on Children
	1	Birth					
		Mar.					
	Full Name of Spouse*	Death					
M	Philip	Burial					
	2	Birth					
		Mar.					
	Full Name of Spouse*	Death					
M	John	Burial					
	3	Birth					
	Robert E. Hawker	Mar.	3-3-1896	Huntsville	Columbia	Wash	
	Full Name of Spouse*	Death					
F	Jessie	Burial					
	4	Birth					
		Mar.					
	Full Name of Spouse*	Death					
F	Mary	Burial					
	5	Birth					
		Mar.					
	Full Name of Spouse*	Death					
		Burial					
	6	Birth					
		Mar.					
	Full Name of Spouse*	Death					
		Burial					
	7	Birth					
		Mar.					
	Full Name of Spouse*	Death					
		Burial					
	8	Birth					
		Mar.					
	Full Name of Spouse*	Death					
		Burial					
	9	Birth					
		Mar.					
	Full Name of Spouse*	Death					
		Burial					
	10	Birth					
		Mar.					
	Full Name of Spouse*	Death					
		Burial					

*If married more than once No. each mar. (1) (2) etc. and list in "Add. info. on children" column. Use reverse side for additional children, other notes, references or information.

Fiskes

1883 Census

Pg 34 - William Fiskes 27M Laborer Germany

1885 Census

Pg 58 - Louisa Fiskes 30F Germany Married
(under household of Henry Steigler)

1887 Census

Pg 52 -	Maria Fiskes	37F	Farmer	Canada
	Philip "	16M		"
	John "	13M		"
	Jennie "	10F		"
	Mary "	7F		"

1889 Census

Pg 18 -	Louisa Fiskes	30F		Germany
Pg 82 -	M. E. Foor	35F		Canada Married
	John E "	39M		Norway "
	T. Fiskes	18M		Canada
	John "	16M		"
	Jennie "	12F		"
	Mary "	9F		"
Pg 84.	M. A. Fiskes	60M	Laborer	England

1892 Census

Bk 1 - Pg 11 -	Mary A Fiskes	62F	W. K.	England
Bk 1 - Pg 12 -	C. W. Fiskes	23M	Hostler	Mo.

Bk 2 - Pg 24 - C. F. Fisher 35 M Laborer Ill
(Clayton)

1900 Census

Pg 5 - (Huntsville Precinct)

Rodolphus Fisher	Head	May 1858	Ohio	Ohio	Ohio (m 21 y)
Mary N. (4/3) "	wife	July 1854	"	Pa	Pa
Henry F. "	son	May 1880	Mo	Ohio	Ohio
Edwin A. "	"	Oct 1883	"	"	"
Jay L "	"	Jan 1895	Wis	"	"

Pg 51 - (Brooklyn Precinct)

William E. Hawks	Head	Jan 1853	Iowa	Iowa	Iowa m 20 y
Maria A. (6/3) "	wife	Apr 1853	Can Eng	Eng	Eng
Mary Fisher	dau	Mar 1880	"	Iowa	Can Eng

Pg 69 - (Brooklyn Precinct)

Louise Fisher (1/1)	Head	July 1843	Germ.	Germ.	Germ wid.
Charley W. Hose	son	Nov 1863	Minn	"	"

Pg 103 - (Clayton Precinct)

Mary J. Fisher (3/3)	Head	Mar 1856	Ill	N.Y	Ire wid
Alice L. Riggins	dau	Oct 1877	Iowa	Ill	Ill m 7 y
Florence F. Fisher	"	Nov 1880	"	"	"
Ernest F. "	son	Mar 1882	Ill	"	"
Jesse Riggins	dau	Nov 1898	"	"	"

(Oct 1901, divorce was filed by Irene Riggins vs Joseph Riggins + mentions marriage in 1899 in Rockford, Ill.)

Pg 163 - (Pine Grove Precinct)

Mary Fisher (1/1)	Head	Mar 1879	Can Eng	Can Eng	Can Eng (an)
Cyrie Fletcher	son	Jan 1898	Wis	"	"

(5 boarders under her household)

Fisher

Washington Territory, Columbia Co., Marriages 1876-1889

			Witnesses
Henry Fisher	Married -	Nora Brown - 11/16/1881	W. B. Fisher
			John W. Peer
William "	- "	- Louise Stiegler - 12/9/1883	Geo. Smith
			Louise Brooks
Maria "	- "	- J. E. Foss - 8/4/1888	F. Sweazy
			Allie "
Mary "	- "	- Timothy Hallahan - 12/17/1881	Harvey St. George
			Martha "

Witnessed Columbia Co. Marriages 1876-1889

Henry Fisher witnessed m/o - 2/27/1881 - Charles H. Smith & Mrs Sarah Colley

Buriales

Age	Name	Plot	Cemetery	Dates	Ownership
85	Louesa Fisher	K	Clayton	16 July 1843-22 May 1929 buried - 24 May 1929	Wm Hoos
97	Josephine Fisher	F	"	" - 15 Oct 1890	Mrs J. S. Moore
79	Mary J "	L	"	25 Mar 1854 - 7 July 1933 buried - 10 July 1933	C. R. Rogg

Clayton Weekly News (17 April 1880)

Pg 19 - Jack Fisher was taken to the insane asylum last Monday from Lewiston.

1882-1889

Pg 50 - Married in this city, 9 Dec 1883, Wm. Fisher of Spokane County and Miss Louise Stiegler of this City. Also at the same time and place, Wm. Stiegler and Miss Mary Penske

1884-1886

Pg 19 - Mrs. J. B Fisher, of Nebraska, is visiting here with her sister, Mrs. J. W. Holmes, of this place. (July 1884)

1886-1887

Pg 22 - Married at Waitsburg, 4 Aug 1888, John Foss & Miss Maria Fisher.

Pg 42 - Marriage Licenses issued during 1888:
3 Aug 1888 - J. E. Foss & Maria Fisher (Jan 1889)

1894-1896

Pg 22 - Mrs. C. F. Fisher and children arrived from Rockford, Ill. Monday (Feb 1895)

Pg 50 - Married at Huntsville, 2 March 1896, Robert E. Hawker and Miss Jennie Fisher

1905-1908

Pg - 14 - Geo. Fisher and Clyde Kenton of Nebraska arrived in the city on a visit to J. W. Holmes and wife. They are relatives of Mrs Holmes. They came out to see the fair and took up a run to see Uncle John & Aunt Emma. (Aug 1905)

Pg 11 - Joseph Polish & Miss Mary Fisher were married Wednesday. (March 1907)

Fricker

1905 - 1908 (Cont)

Pg 78 - Jabez Fricker of Washburn, Ill. spent a few days in this city last week visiting his cousin, Dick Harper. Mr. Fricker was on his way to Colorado from a visit to his property in Adams county. (March 1907)

Pg 112 - 40th anniversary of Gedesmith Hammer. Those present: Chas. Fricker & wife of Huntsville. (Nov 1907)

1908 - 1909

Pg 19 - Miss Mattie Fricker of Nemaha, Neb., will visit her uncle, J. W. Holman and family. (July 1908)

May 1929

Mrs. Luesa Fischer

Mrs. Luesa Fischer, one of Dayton's oldest and best known residents, died at her home Tuesday after a long period of gradually failing health. Funeral services have not been made pending the arrival of her granddaughter, Miss Cora E. Hoss, who is expected today.

The deceased was born in Hanover, Germany July 16, 1843 and came to America April 18, 1872. She first went to Wahash, Minnesota where she lived for eleven years then came to Dayton. She arrived here March 20, 1883 and this had ever since been her home. She united with the Christian church May 16, 1912 and was a devoted member. Mrs. Fischer is survived by one son, William Hoss of this city, and two grandchildren, Miss Cora E. Hoss of Tacoma, and Amos Hoss of Sacramento, California.

Family Group Record- 500

Husband **MARTIN FITE-106**

		LDS ordinance dates	Temple
Born Abt 1801	Place , HANCOCK, IL, USA or Ky (1811)	Baptized 06 Dec 1988	SEATT
Christened	Place	Endowed 21 Jun 1989	SEATT
Died 1857	Place , HANCOCK, IL, USA	Sealed to parents 24 Sep 1988	SEATT
Buried 1857	Place USA	Sealed to spouse 24 Sep 1988	SEATT
Married Abt 1841	Place		
Husband's father JOHN W FITE-1993			MRIN: 487
Husband's mother MILLY COTTERILL-2514			

Wife **Catherine LORE-107**

		LDS ordinance dates	Temple
Born 07 Jan 1823	Place , , OH, USA	Baptized 06 Dec 1988	SEATT
Christened	Place	Endowed 17 Jun 1989	SEATT
Died 03 Nov 1889	Place PLYMOUTH, HANCOCK, IL, USA	Sealed to parents	
Buried	Place , , USA		
Wife's father			
Wife's mother			

Children List each child in order of birth.

		LDS ordinance dates	Temple
1 F	**LUSINA (SENA) FITE-2881**		
Born 01 Aug 1843	Place PLYMOUTH, HANCOCK, IL, USA	Baptized	
Christened	Place	Endowed	
Died 02 Jan 1864	Place USA Plymouth Hancock, IL	Sealed to parents	
Buried	Place		
Spouse CHARLES S HAMILTON-299			MRIN: 323
Married 20 Jan 1859	Place , HANCOCK, IL, USA	Sealed to spouse	
2 F	**Lydia FITE-295**		
Born 14 Feb 1846	Place , HANCOCK, IL, USA	Baptized 06 Dec 1988	SEATT
Christened	Place	Endowed 17 Jun 1989	SEATT
Died Dead	Place of, USA	Sealed to parents 20 Jun 1989	SEATT
Buried	Place		
Spouse FRANCIS M KEPLER-2379 (or Slepper)			MRIN: 365
Married 26 Apr 1866	Place , HANCOCK, IL, USA	Sealed to spouse	
3 M	**Daniel - FITE-297**		
Born 28 Feb 1847	Place of, IL, USA	Baptized 06 Dec 1988	SEATT
Christened	Place	Endowed 21 Jun 1989	SEATT
Died 1921	Place PEORIA, , IL, USA	Sealed to parents 22 Jun 1989	SEATT
Buried	Place FONDULAC CM, PEORIA, IL, USA		
Spouse PHOEBE A KNEFF-2872 B-16 June 1849 - Jo./D 14 Nov 1934			MRIN: 221
Married 21 Mar 1872	Place , , IL, USA	Sealed to spouse	

Prepared by	Luella Grace Sypher	Address	942 23rd Ct.
Phone	541 367 6425		Sweet Home, OR
Date prepared	22 Feb 2002		97386 USA

Family Group Record- 500

Husband	MARTIN FITE-106		
Wife	Catherine LORE-107		
Children List each child in order of birth.		LDS ordinance dates	Temple

4 F **ANN MORIAH FITE-298**

Born 12 Mar 1848	Place of, IL, USA	Baptized 06 Dec 1988	SEATT
Christened	Place	Endowed 17 Jun 1989	SEATT
Died 26 Nov 1863	Place , HANCOCK, IL, USA	Sealed to parents 20 Jun 1989	SEATT
Buried	Place PLYMOUTH, HANCOCK, IL, USA		
Spouse			
Married	Place	Sealed to spouse	

5 F **MIRIAM FITE-2905** (Myron)

Born 14 May 1849	Place PLYMOUTH, HANCOCK, IL, USA	Baptized	
Christened	Place	Endowed	
Died 10 Aug 1896	Place NOVELTY, , MO, USA	Sealed to parents	
Buried Aug 1896	Place , , MO, USA		
Spouse #2 THOMAS JEFFERSON NEFF-3292 #1 Likes			MRIN: 336
Married 10 Aug 1876	Place WEST POINT, , IL, USA	Sealed to spouse	

6 F **America - FITE-300**

Born 21 Sep 1850	Place PLYMOUTH, HANCOCK, IL, USA	Baptized 06 Dec 1988	SEATT
Christened	Place	Endowed 17 Jun 1989	SEATT
Died Abt 1888	Place , HANCOCK, IL, USA	Sealed to parents 20 Jun 1989	SEATT
Buried	Place , , , USA		
Spouse			
Married	Place	Sealed to spouse	

7 M **Jasper - FITE-11**

Born 19 Aug 1853	Place of, IL, USA Plymouth, Hancock, Ill	Baptized 06 Dec 1988	SEATT
Christened	Place	Endowed 17 Jun 1989	SEATT
Died 12 Mar 1922	Place Dayton, Columbia, WA, USA	Sealed to parents 20 Jun 1989	SEATT
Buried Mar 1922	Place Dayton, Columbia, WA, USA		
Spouse Mary Jane KNEFF OR NEFF-12			MRIN: 6
Married 18 Sep 1873	Place , Hancock, IL, USA	Sealed to spouse 24 Sep 1988	SEATT

8 F **MARY FITE-2376**

Born 24 Feb 1856	Place , , IL, USA	Baptized	
Christened	Place	Endowed	
Died Dead	Place , , , USA	Sealed to parents	
Buried	Place		
Spouse			
Married	Place	Sealed to spouse	

9 F **Sarah F. FITE-301**

Born 04 Apr 1857	Place of, -, IL, USA	Baptized 06 Dec 1988	SEATT
Christened	Place	Endowed 17 Jun 1989	SEATT
Died Deceased	Place , USA	Sealed to parents 20 Jun 1989	SEATT
Buried	Place		

Family Group Record- 500

Husband	**MARTIN FITE-106**			
Wife	**Catherine LORE-107**			
Children	List each child in order of birth.		LDS ordinance dates	Temple
9 F	**Sarah F. FITE-301**			
	Spouse			
	Married	Place	Sealed to spouse	

FAMILY GROUP No. ____

This Information Obtained From:

Husband's Full Name Jasper Fite

Husband's Data	Day Month Year	City, Town or Place	County or Province, etc.	State or Country	Add. Info. on Hus
Birth	19-8-1852	Plymouth	Hancock	Illinois	
Chr'nd					
Mar.	18-9-1873		Hancock	Illinois	
Death	12-3-1922	Dayton	Columbia	Wash	
Burial		"	"	"	

Places of Residence

Occupation

Other wives, if any. No. (1) (2) etc. Make separate sheet for each mar.

His Father ____ Mother's Maiden Name ____

Wife's Full Maiden Name Mary Jane Knepp

Wife's Data	Day Month Year	City, Town or Place	County or Province, etc.	State or Country	Add. Info. on Wif
Birth	16-9-1855			Mont A	
Chr'nd					
Death	19-4-1943	Dayton	Columbia	Wash	
Burial		"	"	"	

Places of Residence

Occupation if other than Housewife

Other husbands, if any. No. (1) (2) etc. Make separate sheet for each mar.

Her Father Henry Knepp Mother's Maiden Name Cora Jordon

Sex	Children's Names in Full (Arrange in order of birth)	Children's Data	Day Month Year	City, Town or Place	County or Province, etc.	State or Country	Add. Info. on Chil
1		Birth	25-6-1874				
	D. Alonzo Miles	Mar.	11-11-1891	Dayton	Columbia	Wash	
	Full Name of Spouse*	Death	22-8-1945	Walla Walla	Walla Walla	Wash	
	Anna Belle	Burial		Dayton	Columbia	Wash	
2		Birth	18-7-1875	Plymouth	Hancock	Illinois	
	George William Bailey	Mar.	23-12-1896	Dayton	Columbia	Wash	
	Full Name of Spouse*	Death	17-10-1953	"	"	"	
	Olive G	Burial		"	"	"	
3		Birth	28-12-1876	Plymouth	Hancock	Illinois	
	George Cottrell	Mar.	18-6-1896				
	Full Name of Spouse*	Death					
	Sarah C.	Burial					
4		Birth	22-1-1878	St. Marys	Hancock	Illinois	
	Ralph Watley	Mar.	22-11-1898	Dayton	Columbia	Wash	
	Full Name of Spouse*	Death					
	Laura	Burial					
5		Birth	14-9-1880	St. Marys	Hancock	Illinois	
	Merle Higglaup	Mar.					
	Full Name of Spouse*	Death					
	Etta	Burial					
6		Birth	1-6-1883	Dayton	Columbia	Wash	
	Marion L. McCauley	Mar.	8-1-1905	"	"	"	
	Full Name of Spouse*	Death	28-4-1951	Corpus Christe		Texas	
	Pearl May	Burial	30-4-1951	Rosedale	Milam	Texas	
7		Birth	6-1-1886	Dayton	Columbia	Wash	
	Mary Viola Jones	Mar.	25-12-1906				
	Full Name of Spouse*	Death	29-10-1956	Myrtle Point	Coos	Oregon	
	William Edward	Burial			"	"	
8		Birth	19-8-1888	Dayton	Columbia	Wash	
	Alonzo Smith Higgins	Mar.	12-6-1907				
	Full Name of Spouse*	Death	26-10-1950	Myrtle Point	Coos	Oregon	
	Leona Grace	Burial		"	"	"	
9		Birth	5-6-1890	Dayton	Columbia	Wash	
	Roberta Brask	Mar.					
	Full Name of Spouse*	Death					
	Jasper LaRoy	Burial					
10		Birth	10-4-1893	Dayton	Columbia	Wash	
	Elmer McCauley	Mar.	26-9-1911	"	"	"	
	Full Name of Spouse*	Death	1-11-1971	Walla Walla	Walla Walla	Wash	
	Ina	Burial	3-11-1971	Dayton	Columbia	Wash	

*If married more than one, No. each mar. (1) (2) etc. and list in "Add. info. on children" column. Use reverse side for additional children, other notes, references or information.

FAMILY GROUP No. ____ Husband's Full Name Jasper Pete (Cont)

This Information Obtained From:

Husband's Data	Day Month Year	City, Town or Place	County or Province, etc.	State or Country	Add. Info. on Hus
Birth					
Chr'nd					
Mar.					
Death					
Burial					

Places of Residence

Occupation

Other wives, if any. No. (1) (2) etc. Make separate sheet for each mar.

His Father ____ Mother's Maiden Name ____

Wife's Full Maiden Name

Wife's Data	Day Month Year	City, Town or Place	County or Province, etc.	State or Country	Add. Info. on Wif
Birth					
Chr'nd					
Death					
Burial					

Places of Residence

Occupation if other than Housewife

Other husbands, if any. No. (1) (2) etc. Make separate sheet for each mar.

Her Father ____ Mother's Maiden Name ____

Sex	Children's Names in Full (Arrange in order of birth)	Children's Data	Day Month Year	City, Town or Place	County or Province, etc.	State or Country	Add. Info. on Chil
M	1. Erna Leonard	Birth	7-7-1896	Dayton	Columbia	Wash	No Children
	Full Name of Spouse: Herman Gose	Mar.					
		Death	7-1958	Coos Bay	Coos	Oregon	
		Burial					
F	2. Alma Beam	Birth	29-5-1901	Dayton	Columbia	Wash	
	Full Name of Spouse: Leonard Jack	Mar.					
		Death					
		Burial					
		Birth					
	Full Name of Spouse*	Mar.					
		Death					
		Burial					
	4	Birth					
	Full Name of Spouse*	Mar.					
		Death					
		Burial					
	5	Birth					
	Full Name of Spouse*	Mar.					
		Death					
		Burial					
	6	Birth					
	Full Name of Spouse*	Mar.					
		Death					
		Burial					
	7	Birth					
	Full Name of Spouse*	Mar.					
		Death					
		Burial					
	8	Birth					
	Full Name of Spouse*	Mar.					
		Death					
		Burial					
	9	Birth					
	Full Name of Spouse*	Mar.					
		Death					
		Burial					
	10	Birth					
	Full Name of Spouse*	Mar.					
		Death					
		Burial					

*If married more than once No. each mar. (1) (2) etc. and list in "Add. info. on children" column. Use reverse side for additional children, other notes, references or information.

Fite

1883 Census

Pg 31 -	Jasper Fite	30 M	Farmer	Ill	Married
	Mary J. "	28 F		Iowa	"
	Annie "	9 F		Ill	
	Oddie "	8 F		"	
	Katie "	6 F		"	
	Laura "	5 F		"	
	Ettie "	3 F		Neb.	
	Baby "	May F		W.T.	

1885 Census

Pg 38 -	J. Fite	32 M	Farmer	Ill	Married
	M. J. "	29 F		Iowa	"
	Anna "	10 F		Texas	
	Ollie "	9 F		Ill	
	Kate "	8 F		Neb	
	Nora "	6 F		Ill	
	Etta "	4 F		"	
	Pearl "	2 F		W.T.	

1887 Census

Pg 83	Jasper Fite	35 M	Farmer	Ill	Married
	M. J. "	33 F		Iowa	"
	O. B.	15 F		Neb	
	Allie	13 F		"	
	Kate	12 F		"	
	Sarah	10 F		Ill	
	Ettie	8 F		"	
	Pearl	6 F		W.T.	
	W. E.	3 M		"	
	Anal One	1 F		"	

1892 Census

Bk 4 - Pg 23 - Jasper Fite / Fite 38 M Laborer Ill Married
Mary J " 36 F Iowa "
Ollie " 16 F Ill
Sarah " 15 F Neb.
Laura " 13 F Ill
Etta " 11 F "
Birdie " 9 F Wash
Wm. E " 6 M "
Ona G " 4 F "
Roy " 2 M "

Bk 5 - Pg 11 - Under household of H. W. Greenway)
K. Fite / Fite 17 F Neb

1900 Census

Pg 128 - (Star Precinct - under household of S. A. Miles)
Anna (2/2) Miles wife June 1874 Tex Ill Iowa m. 8yrs
(Birth records male born to Annie B. Fite of Texas + Sylvester L. Miles of Washington)

Pg 194 - (Highland Precinct)

Jasper Fite	Head	Aug	1853	Ill	Ohio	Ohio m. 26yr
Mary J " (11/10)	wife	Sept	1855	Iowa	"	Ind
Pearl M "	dau	June	1883	Wa	Ill	Iowa
William E "	son	June	1886	"	"	"
Ona G "	dau	Aug	1888	"	"	"
Jasper L "	son	June	1890	"	"	"
Ina "	dau	Apr	1893	"	"	"
Herman G "	son	July	1896	"	"	"

Fite

Burials

Age	Name	Plot	Cemetery	Dates	Ownership
68	Jasper	7.	Clayton	Buried - 10 Feb 1923	George Bailey
87	Mary Jane	7.	"	Buried - 21 Apr 1943	George Bailey

Columbia Co. Newspaper Abstracts

1890 - 1892

Pg 55 - Married at the Baptist Church in this city, 11 Nov 1891, Mr. S.A. Miles & Miss Anna B Fite, both of Columbia County.

1896 - 1898

Pg 7 - Married in this city, 11 June 1896, Geo. E. Cottrell, of Lakeside, Washington & Miss Katie Fite of this County.

Pg 23 - Married at the Residence of Mr & Mrs. Wilson, near this city, 23 Dec 1897, Mr. George Bailey & Miss Obie Fite, both of this County.

1898 - 1901

Pg 14 - Married in this County, Ralph Watley & Miss Laura Fite. (Nov 1898)

3 May 1951

MRS. PEARL McCAULEY

Word has been received in Dayton of the death, April 28, at Corpus Christi, Texas, of Mrs. Pearl McCauley, at the home of her son Gene. Death followed a long period of failing health.

Pearl May Fite was born in Dayton, June 1, 1883, and lived in Columbia county all her life except the last five years, when she moved to Rochdale, Texas. She was married January 8, 1904, to Marion McCauley, who passed away several years ago.

Survivors include three children, Gene of Corpus Christi; Mildred Holman of Seattle, and Marion Pearl (Sonny) of Washington, D. C.; three brothers, William Fite of Myrtle Point, Oregon; Groce of Coos Bay, Oregon, and Leonard of Cove, Oregon; three sisters, Olive Bailey and Ina McCauley of Dayton and Kate Cottrell of Ellensburg.

Interment was at Rockdale, Texas, Tuesday.

30 Aug. 1945

OBITUARY

MRS. LON MILES

Mrs. Anna Belle Miles, wife of Lon Miles of this city, died in Walla Walla Wednesday night of last week at the home of a daughter, Mrs. Clifford Lee, 409 East Main St. Mrs. Miles had been in ill health for a long period.

Funeral services were held from the Hubbard-Rogg chapel at two o'clock, with the Rev. J.L. Peringer of the Congregational church officiating, and burial was made at the family plot in the Dayton cemetery.

Anna Belle Fite was born in Texas June 20, 1874 and came here as a young girl with her parents. She was married to Lon Miles 35 years ago, and Dayton had since been her home. She was a member of the Babtist church.

Survivors include her husband, Lon Miles, Dayton; two daughters, Mrs. Lee of Walla Walla, and Mrs. Virgil Williams of Everett; a son, Raymond Miles of Walla Walla; eight grandchildren; and six great-grandchildren.

22 Oct 1953

Mrs. Bailey Dies, Resident 69 Yrs.

Funeral services were held Tuesday afternoon from the Hubbard-Rogg chapel for Mrs. George W. (Olive) Bailey who died at the family home Saturday. Mrs. Bailey had been a resident of Columbia county 69 years. Death followed an illness which began last spring.

The services were conducted by Rev. Charles Graybeal of the Christian church where Mrs. Bailey had been a life-long member. Her church and her family was Mrs. Bailey's life.

The daughter of the late Mr. and Mrs. Jasper Fite, Mrs. Bailey was born at Plymouth, Illinois, and came to Columbia county with her parents when eight years old. She was married to George Bailey in Dayton December 2, 1896, and the couple continued to make this community their home. Until he retired some years ago, Mr. Bailey was a farmer.

Survivors, besides the husband include one son, George J. Bailey of Yakima; four daughters, Mrs. Carl (Evelyn) Bender of Midland, Texas; Mrs. Ruby Morris of Yakima, Mrs. Laura McTravers, and Mrs. Fae Rainwater, both of Dayton; two sisters, Mrs. Kate Cottrel of Ellensburg, and Mrs. Elmer McCauley of Dayton; three brothers, William Fite of Middlepoint, Oregon, Groce Fite of Marshfield, Oregon, and Leonard Fite of Cove, Oregon; 27 grandchildren and 31 great-grandchildren; numerous nieces and nephew

4 Nov 1971

Ina McCauley Funeral Rite Held Wednesday

Funeral service for Mrs. Elmer (Ina) McCauley, 78, native daughter of Dayton, was conducted yesterday afternoon, November 3, from the Hubbard-Rogg Chapel.

The Rev. James Taylor officiated with interment following at the family plot in Dayton City Cemetery.

Mrs. McCauley passed away Monday, November 1, at a Walla Walla hospital. She had been making her home at 718 Edith in Walla Walla since 1967.

Born April 10, 1893, in Dayton, she was the daughter of Mr. and Mrs. Jasper Fite. In September, 1911, she and Elmer McCauley were married and the couple farmed in the Highland district. Their rural homes were located near the Hardsock Grade and later on the Patit Creek near the Range Grade. In 1967 they retired from the farm and moved to Walla Walla.

Mr. McCauley preceded his wife in death on February 20, 1970.

Mrs. McCauley was a former member of Patit Grange and Dittemore Home Economics Club.

Members of the family include one daughter, Mrs. E. W. (Kathleen) Scott of Prescott; two sons, Leslie McCauley of Walla Walla and Merle McCauley of Denver, Colo.; one brother, Will Fite of Myrtle Point, Oregon; nine grandchildren, and 11 great grandchildren.

18 Jan 1945

Word has been received by Mrs. Pearl McCauley of the death of her brother, Roy Fite, of Ione, Calif. He passed away in October of 1944, but for some reason his relatives here were not notified.

Jasper Leroy Fite was born in Columbia county, June 5, 1890, and lived here until the family moved to Myrtle Point, Oregon, in 1902. He served 22 months as cook in World war I and after his return to the United States from France was married to Miss Roberta Brack of Myrtle Point, who passed away in California last July. They spent several months near Dayton, then moved to California which has been their home since.

Besides a daughter he leaves six sisters: Mrs. Pearl McCauley, Mrs. Ina McCauley, Mrs. Olive Bailey, and Mrs. Anna Miles of Dayton; Mrs. Katie Cottrell of Kalispell, Montana, and Mrs. Leona Higgins of Myrtle Point, Ore.; three brothers: William Fite, Myrtle Point, Ore., Groce Fite, Marshfield, Ore., and Leonard Fite, Cove, Oregon.

MRS. PEARL McCAULEY

Word has been received in Dayton of the death, April 28, at Corpus Christi, Texas, of Mrs. Pearl McCauley, at the home of her son Gene. Death followed a long period of failing health.

Pearl May Fite was born in Dayton, June 1, 1883, and lived in Columbia county all her life except the last five years, when she moved to Rockdale, Texas. She was married January 8, 1904, to Marion McCauley, who passed away several years ago.

Survivors include three children, Gene of Corpus Christi; Mildred Holman of Seattle, and Marion Pearl (Sonny) of Washington, D. C.; three brothers, William Fite of Myrtle Point, Oregon; Groce of Coos Bay, Oregon, and Leonard of Cove, Oregon; three sisters, Olive Bailey and Ina McCauley of Dayton and Kate Cottrell of Ellensburg.

Interment was at Rockdale, Texas, Tuesday.

22 April 1942

Mrs. Mary Jane Fite

Mrs. Mary Jane Fite, 87, died at the Brining hospital Sunday evening. Funeral services were held from the Hubbard-Rogg chapel Wednesday at 2:30 p. m., with the Rev. J. L. Peringer of the Congregational church in charge.

Born at Winterset, Iowa September 15, 1855, Mrs. Fite came here 55 years ago with her family. For many years she lived on a farm, but has for the last several years made her home with a daughter, Mrs. Pearl McCauley.

Her husband, Jasper Fite, died in 1922. Survivors include 10 children, Mrs. Lon Miles, Mrs. George Bailey, Mrs. Pearl McCauley and Mrs. Ina McCauley, Dayton; Mrs. Kate Cottrell, Kalispell, Montana; Wm. Fite and Mrs. Lena Higgins, Myrtle Point, Oregon; Roy Fite, Ione, Cal., Herman Fite, Marshfield,, Oregon and Leonard Fite, Cove, Oregon. She also leaves 28 grandchildren and 43 great-grandchildren.

History
Of
Southeastern Washington
1906

DAVID FITZGERALD is a well known business man of Dayton. He is owner and operator of a fine large general blacksmith and machine shop, together with a foundry and does all kinds of iron work. He is a master in the business in every detail and has built for himself a reputation second to no mechanic in the country.

David Fitzgerald was born in Port Huron, Michigan, on February 7, 1863, the son of David and Mary (Burns) Fitzgerald, natives of County Cary, Ireland. The father came to Canada in 1858, and later moved to Michigan, where they now reside. They were the parents of nine children, Louise, Anna, Mary, John, Patrick, Bridget, Nora, Johanna and David. David studied in the common schools of Michigan and when nine began working for two and one half dollars per month, continuing in the same for four years. Then he apprenticed himself to learn the blacksmith trade and then was occupied in this for over three years, commencing with Patrick Brenna and completing with John O'Dougal. Next we see him in Port Huron, then in Eau Claire, Wisconsin, later still in Minnesota, after which he went to Canada to participate in the Reil Rebellion. For a time he was also shoeing horses for the government. After that, he did railroad work, then came to Montana in 1886. Next we see him in Lyon City, Montana, then in Milton, Oregon, after which he returned to Stillwater, Minnesota, and finally in 1892, he settled in Dayton. There he opened a shop in partnership with R. D. Atherton, and later spent two years in Lewiston. Returning then to Dayton, he opened his present shop and in 1901 added the machine shop and foundry. He does first class work and has a fine patronage.

In 1895, Mr. Fitzgerald married Miss Cora Coeman, whose parents live at Clarkston, Washington. Mrs. Fitzgerald was born in Texas and is one of five children named as follows, Robert, Grover, Cora, Mabel and Oney. To our subject and his wife one child has been born, May M. In political matters Mr. Fitzgerald is a strong Republican and evinces a lively interest in all the campaigns. In 1901, he was a member of the city council and served for two years.

Mr. Fitzgerald is a member of the F. & A. M., the I. O. O. F., the Rebekahs, the W. W., and the Women of Woodcraft. Mrs. Fitzgerald belongs to the Rebekahs and the Women of Woodcraft and also to the Christian church. Mr. Fitzgerald has an excellent standing in the community and is known as one of its substantial men.

Pg 463-464

An ad from a 1904 newspaper

THE DAYTON IRON WORKS

Dave Fitzgerald, Proprietor.

Manufacturer of the Best Barley Roll in the Market. Rebuilding and Repairing All Kinds of Machinery. General Blacksmithing.

Horseshoeing and Wagonmaking. Charges Moderate. All Work Guaranteed

Main Street, Dayton, Washington

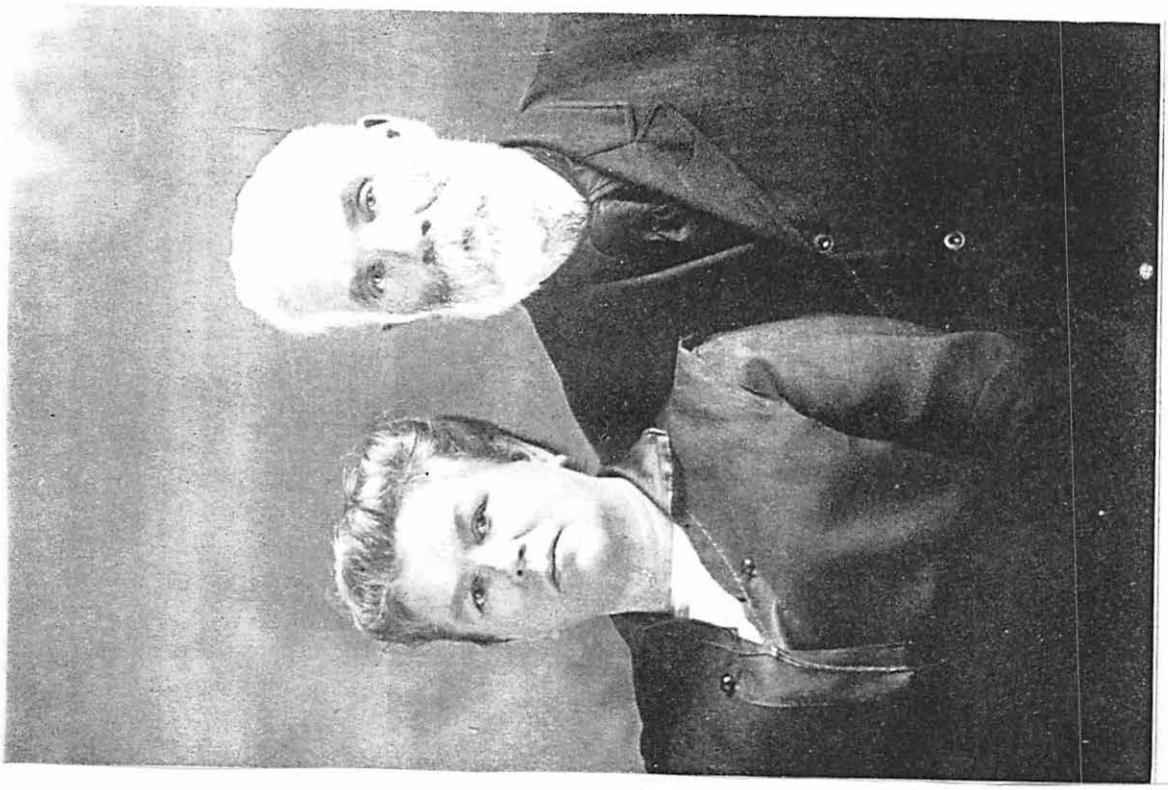

MR. AND MRS. FRANK FITZGERALD

Old Walla Walla Co.
Vol II
Lyman's History
1918

FRANK FITZGERALD.

Frank Fitzgerald, who is devoting his time and energies to the operation of an excellent farm on section 34, township 13 north, range 42 east, Garfield county, was born in Tennessee, April 17, 1855, a son of Alford and Temperance (Bradshaw) Fitzgerald, natives respectively of Virginia and North Carolina, who were married, however, in Tennessee. In 1860 the family removed to Missouri and later in the same year the father passed away. The mother continued to reside in that state until her death in 1906. All of their four children survive.

Frank Fitzgerald passed the greater part of his boyhood and youth in the state of Missouri, as he was but five years of age at the time of the removal there, and his education was that afforded by the public schools. In 1887 he removed to Garfield county, Washington, and for thirteen years operated rented land but in 1900 bought his present farm of three hundred and twenty acres on section 34, township 13 north, range 42 east. His success has been based upon the sure foundation of hard work and the most rigorous attention to the task in hand.

Mr. Fitzgerald was married September 23, 1880, to Miss May Temple, who was born in Wisconsin, and they have eleven children, namely: Pearl, the wife of S. E. Fanning; Harold, Frank and Justin, all now in the United States army; Letta, the wife of Emery Dye; Alford; Otto; Opal; Louise; and two deceased.

Mr. Fitzgerald supports the republican party at the polls and for years has been a member of the school board, in which connection he has been instrumental in securing gratifying progress in the educational system of his locality. He is well known and highly esteemed and his personal friends are many.

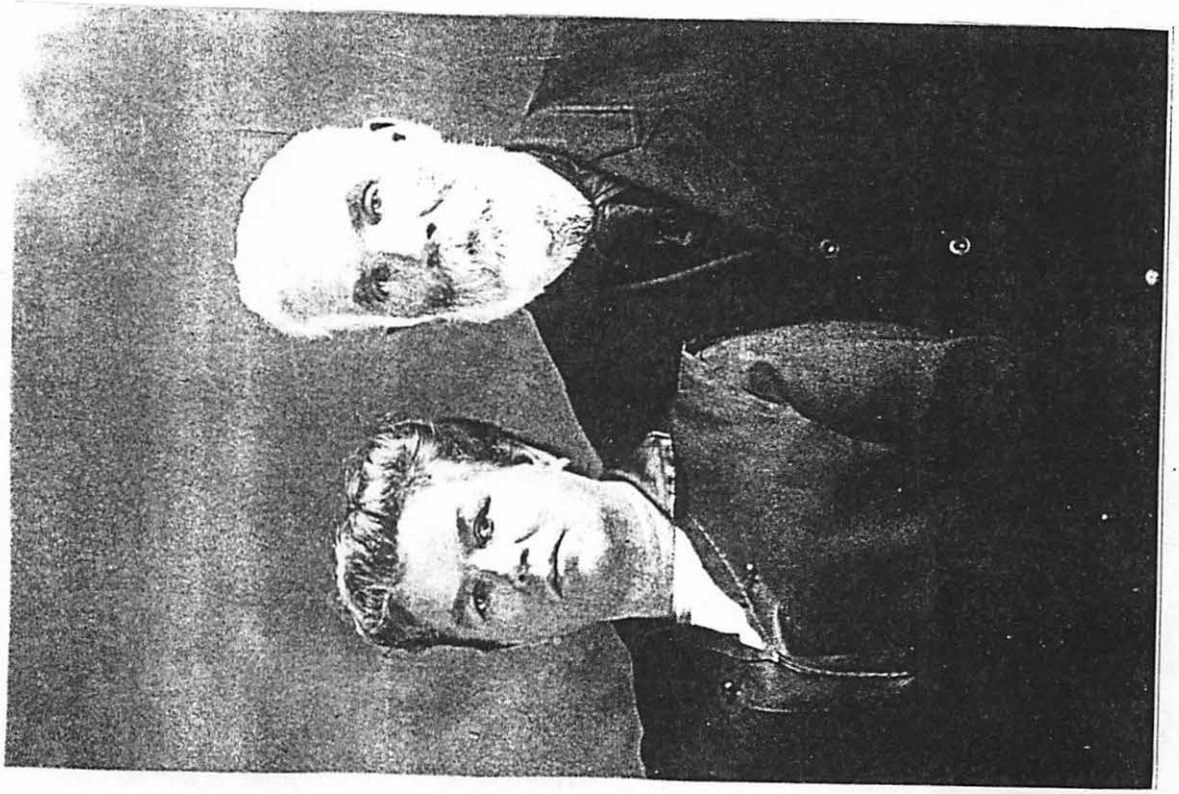

MR. AND MRS. FRANK FITZGERALD

Old Walla Walla Co.
Vol II
Lyman's History
1918

FRANK FITZGERALD.

Frank Fitzgerald, who is devoting his time and energies to the operation of an excellent farm on section 34, township 13 north, range 42 east, Garfield county, was born in Tennessee, April 17, 1855, a son of Alford and Temperance (Bradshaw) Fitzgerald, natives respectively of Virginia and North Carolina, who were married, however, in Tennessee. In 1860 the family removed to Missouri and later in the same year the father passed away. The mother continued to reside in that state until her death in 1906. All of their four children survive.

Frank Fitzgerald passed the greater part of his boyhood and youth in the state of Missouri, as he was but five years of age at the time of the removal there, and his education was that afforded by the public schools. In 1887 he removed to Garfield county, Washington, and for thirteen years operated rented land but in 1900 bought his present farm of three hundred and twenty acres on section 34, township 13 north, range 42 east. His success has been based upon the sure foundation of hard work and the most rigorous attention to the task in hand.

Mr. Fitzgerald was married September 23, 1880, to Miss May Temple, who was born in Wisconsin, and they have eleven children, namely: Pearl, the wife of S. E. Fanning; Harold, Frank and Justin, all now in the United States army; Letta, the wife of Emery Dye; Alford; Otto; Opal; Louise; and two deceased.

Mr. Fitzgerald supports the republican party at the polls and for years has been a member of the school board, in which connection he has been instrumental in securing gratifying progress in the educational system of his locality. He is well known and highly esteemed and his personal friends are many.

Cg 304

Fitzgerald

1887 Census

Cg. 124 - A. L. Fitzgerald 21m Mich

1889 Census

Cg 83 - A. B. Fitzgerald 28m Farmer Ca. married
Clara 18F Kan "

1892 Census

Bk 1 - Cg 9 - L. Fitzgerald 50m Boiler Maker Ireland Married

Bk 2 - Cg 11 - A. L. Fitzgerald 30m Laborer Ca married
(City of C. A. " 21F Kan "
Dayton) L. M. " 2F Wash "
Frank " 2m M

1900 Census

Cg 21 (Railroad Precinct)

Abraham L. Fitzgerald	Head	Mar 1861	Ca	Pa	Ca	on 124
Clara A. (6/5) "	wife	Sept 1870	Kan	In	Germ	
Ida M "	dau	Nov 1889	WA	Ca	Kan	
Frank F. "	son	Feb 1892	"	"	"	
Frederick W. "	son	Sept 1894	"	"	"	
Harry C "	son	Oct 1896	"	"	"	
Archie V "	son	July 1899	"	"	"	

David H Fitzgerald brother Nov 1873 Pa Pa Pa
Chas Leichte brdr Apr 1872 Switz Switz Switz
(Note: Infant daughter of A.L. & Clara Fitzgerald died 17 Jan 1895. Source: Col. Co. N.A. V.7 pg 20. V.7, P.9 reports twins, boy & girl born to wife of A.L. Fitzgerald. 7 Sept 1894. V.4, Pg 22 reports marriage of A.L. Fitzgerald & Miss Clara A. Clarke on June 3rd 1888, at the residence of the bride's mother, Mrs. Ida A. Clarke. Ida Clark divorced Archibald A. Clark & married Sam Shaw.)

Pg 47 - (Brooklyn Precinct)
David Fitzgerald head Oct 1863 Ire Ire Ire m 4y, emm. 1867
Cora (0/0) " wife July 1878 Tex Ill Ill

(Dayton Precinct)
Pg 104 - James Fitz Gerald head June 1864 N.Y. Ire Ire m. 10y
Cora (1/1) " wife May 1865 N.Y. N.Y. N.Y.
Edna E " dau Feb 1892 Wa N.Y. N.Y.

Pg 218 - (Starbuck Precinct)
Lawrence Fitzgerald brdr July 1850 Ire Ire Ire m. 29y

Early Columbia Co., Wash. Territory Marriages 1876-1889

Witnesses

A.L. Fitzgerald - Married - Clara A. Clark - 3 June 1888 - Ida Clark
Isaac Coats

Fitzgerald

Burials

Age	Name	Plot	Cemetery	Dates	Ownership
4 months	A.	B	Clayton		A. Fitzgerald

Buried - 12 Jan 1895

Columbia Co. Newspaper Abstracts:

1886 - 1887

Pg 14 - George Fitzgerald of Center Point, Iowa, an uncle of Lee Holland, passed through town Sunday on his way to visit the latter's mother in Garfield Co. (Oct 1886)

1887 - 1890

Pg 22 - Married at the residence of the bride's mother, Mrs. Ida A. Clarke 3 June 1888, A. L. Fitzgerald & Miss Clara A. Clarke.

Pg 42 - Marriage licenses issued during 1888:
2 June 1888 - A. L. Fitzgerald & Clara A. Clarke (Jan 1889)

1890 - 1892

Pg 64 - Born in this ~~etc~~ City, 12 Feb 1892, to wife of Abraham Fitzgerald, a son.

1894-1896

Pg 9- Born in this county, 7 Sept 1894, to wife of A. H. Fitzgerald, twins - a boy & girl.

Pg 20- Died near this city, 17 Jan 1895, infant daughter of A. H. and Clara Fitzgerald, aged about 4 months.

Pg 44- Married in Lewiston, Idaho at the residence of the bride's parents, 4 Dec 1895, Alanid Fitzgerald & Miss Cora Coleman.

Pg 53- Married in this county, at the residence of the bride's parents, 5 April 1896, Patrick Fitzgerald & Miss Mattie Wilson.

1896-1897

Pg 66- Members of Company F.
Private A. H. Fitzgerald
Private Alan Fitzgerald (May 1898)

Pg 67- Failed to pass medical examination for service:
Alan Fitzgerald, defective eyesight (May 1898)

1903-1905

Pg 25- A. H. Fitzgerald, brother of Abe Fitzgerald was in the city this week, on his way to Pennsylvania to visit his father, who is getting quite aged. Alan has been a resident of Centralia, Wash. since returning from the Philippines with Co. F. (June 1903)

Fitzgerald

1903-1905 (cont)

Pg 36 - Kate Fitzgerald, administrator of the Estate of Lawrence Fitzgerald, dec'd. (Sept 1903)

Pg 62 - Born in this city 21 June 1904, to Mr. & Mrs. Abe Fitzgerald, a daughter.

Pg 74 - Jas. Fitzgerald & Miss Clara Campbell were married 6 Oct 1904 at the home of E. P. Keeps, the bride's brother. (

1905-1908

Pg 18 - Married in Chelan, 27 Sept 1905, Mr. Henry Copeland & Mrs. Ida Shaw. The bride is a sister of Mrs. Mary Truett of the Home Restaurant. - Chelan Leader. The residents will remember the bride as spoken of above ~~mother of~~ as Mrs. Archie Clark & Mrs. Sam Shaw. She is the mother of Mrs. Abe Fitzgerald of this city. (Sept 1905)

Pg 36 - Mrs. A. L. Fitzgerald will depart for Centralia, Wash., to join her husband who has located there. (March 1906)

JOHN R. FITZHUGH resides about seven miles southeast from Dayton on a fine estate of over five hundred acres which is valuable and fertile land. He is one of the leading farmers of this part of the country and has gained his holdings by industry and thrift. He was born in Missouri, on September 15, 1864 and his father, Robert A. Fitzhugh, was born in Kentucky, on July 25, 1810. He was a veteran of the Mexican War and was also with Kit Carson for twelve years. He married Joahanna Groom who was born in Kentucky. Her oldest sister was married to young Daniel Boone, a nephew of old Daniel Boone. Captain Fitzhugh of Revolutionary fame was a great uncle and he traces his ancestors back to the Normans at the time of their invasion of England.

Until fourteen years of age, John R. studied in the common schools of Missouri then his mother died and he was thrown on his own resources. He worked for wages until nineteen years of age, when he went to Arnita college, Iowa, and there studied for some time. After that, he went to Nebraska and settled on a homestead. For two and one half years he was engaged there, then sold his property and went to Denver, Colorado, and took up merchandising. Two years were spent in this line and we see him next in Portland, Oregon, where he engaged in teaming in the timber one winter. Then, on July 2, 1891, he came to his present location, and has remained here since. He has a good place, in a high state of cultivation, plenty of horses and other stock and good improvements. When Mr. Fitzhugh landed here, he had a little span of ponies and seventy-five cents in cash. One can readily see with what skill and thrift he has labored since to gain a fine property holding that he has at the present time. On September 26, 1902, Mr. Fitzhugh married Mrs. Minnie Hanger, who was born in Iowa, on February 26, 1873, the daughter of Levi and Ruth (Watts) Carter, the former born in Virginia, in 1830 and the latter in Montgomery county, Indiana, in 1848. To Mr. and Mrs. Fitzhugh, one child, Vera, has been born, the date being July 13, 1903. Mr. Fitzhugh has two brothers, Frank, deceased and J. W. in Oklahoma; and seven sisters, Mrs. Elizabeth Childers, Melvina Parman, Martha Childers, Mary E. Huston, Rachel Hewitt, Missouri C. Baumgardner, and Eliza McClellan.

Mr. Fitzhugh is a member of the K. P. and the Methodist church. In this denomination he has been a local preacher since 1893 and has been instrumental in doing much good. He is an enthusiastic worker in the gospel and takes a great delight in evangelistic labors. He is highly respected through the country and is known as a man of ability and worth.

Since the above was written, Mr. Fitzhugh has sold his farm and has purchased a home in Dayton, where the family now resides. He also owns a farm of fifty-five acres four miles out from Albany, which is a very valuable property.

FAMILY GROUP No. ____ Husband's Full Name Patrick Flanagan

This Information Obtained From:

1st Other names for more info:

Mc Cubbins
Beard
Garvey

Husband's Data	Day Month Year	City, Town or Place	County or Province, etc.	State or Country	Add. Info. on Husband
Birth	ca 1838			Ireland	
Chr'nd					
Mar.					
Death	9-1906	Walla Walla	~~Walla Walla~~ Columbia	Wash	(68y, 23d)
Burial	15-9-1906	Dayton Cem.	Columbia	"	Plot C

Places of Residence

Occupation

Other wives, if any. No. (1) (2) etc. Make separate sheet for each mar.

His Father ____ Mother's Maiden Name ____

Wife's Full Maiden Name Margaret

Wife's Data	Day Month Year	City, Town or Place	County or Province, etc.	State or Country	Add. Info. on Wife
Birth				Ireland	
Chr'nd					
Death	29-10-1903	Dayton	Columbia	Wash	(62y, 8m, 7d)
Burial	29-10-1903	Dayton Cem.	"	"	Plot C

Places of Residence

Occupation if other than Housewife

Other husbands, if any. No. (1) (2) etc. Make separate sheet for each mar.

Her Father ____ Mother's Maiden Name ____

Sex	Children's Names in Full (Arrange in order of birth)	Children's Data	Day Month Year	City, Town or Place	County or Province, etc.	State or Country	Add. Info. on Children
	1	Birth	5-1863				
	Elva Mc Cubbins	Mar.	26-2-1887	Dayton	Columbia	Wash	
	Full Name of Spouse*	Death					69y
M	Thomas	Burial	26-5-1932	Dayton Cem - Columbia		Wash	Plot C
	2 (2) P. J. Garvey	Birth	Ca 1870			Wash	marr (2)
	(1) Benj Lft. Beard	Mar.	11-1889				June 1909 in
	Full Name of Spouse*	Death					Walla Walla,
F	Mary	Burial					Wash
	3	Birth	Ca 1875				
		Mar.					
	Full Name of Spouse*	Death					
M	James	Burial					
	4	Birth	Ca 1879				
		Mar.					
	Full Name of Spouse*	Death					
M	William	Burial					
	5	Birth	1876				
		Mar.					(6y)
	Full Name of Spouse*	Death	18-8-1882		Columbia	Wash	
M	Lee	Burial					
	6	Birth	1878				
		Mar.					
	Full Name of Spouse*	Death	18-8-1882		Columbia	Wash	(10m, 8d)
M	Leo	Burial					
	7	Birth					
		Mar.					
	Full Name of Spouse*	Death					
		Burial					
	8	Birth					
		Mar.					
	Full Name of Spouse*	Death					
		Burial					
	9	Birth					
		Mar.					
	Full Name of Spouse*	Death					
		Burial					
	10	Birth					
		Mar.					
	Full Name of Spouse*	Death					
		Burial					

*If married more than once No. each mar. (1) (2) etc. and list in "Add. info. on children" column. Use reverse side for additional children, other notes, references or information.

FAMILY GROUP No. ____

This Information Obtained From:

Husband's Full Name Thomas Flanagan

Husband's Data	Day Month Year	City, Town or Place	County or Province, etc.	State or Country	Add. Info. on Husband
Birth	5-1863				
Chr'nd					
Mar.	26-2-1887	Dayton	Columbia	Wash	
Death					69y
Burial	26-5-1932	Dayton Cem	Columbia	Wash	Plot D

Places of Residence

Occupation

Other wives, if any. No. (1) (2) etc. Make separate sheet for each mar.

His Father (Patrick) Flanagan Mother's Maiden Name Margaret

Wife's Full Maiden Name Elva Mc Cubbins

Wife's Data	Day Month Year	City, Town or Place	County or Province, etc.	State or Country	Add. Info. on Wife
Birth	1868				
Chr'nd					
Death	8 4-1943				(75y)
Burial	10-4-1943				

Places of Residence

Occupation if other than Housewife

Other husbands, if any. No. (1) (2) etc. Make separate sheet for each mar.

Her Father Mother's Maiden Name

Sex	Children's Names in Full (Arrange in order of birth)	Children's Data	Day Month Year	City, Town or Place	County or Province, etc.	State or Country	Add. Info. on Children
	1	Birth	2-1888		Columbia	Wash	
	Full Name of Spouse*	Mar.					
F	Leona V	Death					
		Burial					
	2	Birth	17-2-1889		Columbia	Wash	
	Full Name of Spouse*	Mar.					
		Death	18-2-1889		Columbia	Wash	12 hours
M	Infant	Burial					
	3	Birth	3-3-1890		Columbia	Wash	
	Joey Patrick	Mar.	1914				
	Full Name of Spouse*	Death	4-1933	Walla Walla -	Walla Walla	Wash	42y
M	Wallace Edward	Burial	17-4-1933	Dayton Cem -	Columbia	Wash	Plot G
	4	Birth	15-2-1892		Columbia	Wash	
	Christine De Kay	Mar.	1933	Walla Walla	Walla Walla	Wash	
	Full Name of Spouse*	Death	8-1976	Dayton	Columbia	Wash	84y
M	Erald Thomas	Burial	10-8-1976	Dayton Cem	"	"	Plot D
	5	Birth	24-6-1896		Columbia	Wash	
	Ed Parsons	Mar.					
	Full Name of Spouse*	Death					
F	Lena	Burial	26-2-1977	Dayton Cem	Columbia	Wash	Plot D
	6	Birth	8-1898		Columbia	Wash	
	Full Name of Spouse*	Mar.					
		Death					
M	Clemans L	Burial					
	7	Birth	1902				
	Full Name of Spouse*	Mar.					
		Death	1903				4 months
	Infant	Burial					
	8 2nd John Werhan	Birth	6-12-1904		Columbia	Wash	
	1st Robert Carley	Mar.					
	Full Name of Spouse*	Death					
F	Elvena	Burial	30-7-1990	Dayton Cem	Columbia	Wash	Plot G
	9	Birth					
	Full Name of Spouse*	Mar.					
		Death					
		Burial					
	10	Birth					
	Full Name of Spouse*	Mar.					
		Death					
		Burial					

*If married more than once No. each mar. (1) (2) etc. and list in "Add. info. on children" column. Use reverse side for additional children, other notes, references or information.

FAMILY GROUP No. _____

This Information Obtained From:

Husband's Full Name Ernest Thomas Flanagan

Husband's Data	Day Month Year	City, Town or Place	County or Province, etc.	State or Country	Add. Info. on Husband
Birth	15-2-1892		Columbia	Wash	
Chr'nd					
Mar.	1933	Walla Walla	Walla Walla	Wash	
Death	8-1976	Dayton	Columbia	Wash	84y
Burial	10-8-1976	Dayton Cem	"	"	Plot D

Places of Residence

Occupation

Other wives, if any. No. (1) (2) etc. Make separate sheet for each mar.

His Father _____ Mother's Maiden Name _____

Wife's Full Maiden Name Christine De Kay

Wife's Data	Day Month Year	City, Town or Place	County or Province, etc.	State or Country	Add. Info. on Wife
Birth					
Chr'nd					
Death					
Burial	3-9-1988	Dayton Cem	Columbia	Wash	Plot D

Places of Residence

Occupation if other than Housewife

Other husbands, if any. No. (1) (2) etc. Make separate sheet for each mar.

Her Father _____ Mother's Maiden Name _____

Sex	Children's Names in Full (Arrange in order of birth)	Children's Data	Day Month Year	City, Town or Place	County or Province, etc.	State or Country	Add. Info. on Children
	1	Birth					
	Full Name of Spouse* Clark	Mar.					
F	Ethel	Death					
		Burial					
	2	Birth					
	Full Name of Spouse* Wilbur	Mar.					
F	Ellen	Death					
		Burial					
	3	Birth					
	Full Name of Spouse*	Mar.					
		Death					
M	Capt. Edward E	Burial					
	4	Birth					
	Full Name of Spouse*	Mar.					
		Death					
		Burial					
	5	Birth					
	Full Name of Spouse*	Mar.					
		Death					
		Burial					
	6	Birth					
	Full Name of Spouse*	Mar.					
		Death					
		Burial					
	7	Birth					
	Full Name of Spouse*	Mar.					
		Death					
		Burial					
	8	Birth					
	Full Name of Spouse*	Mar.					
		Death					
		Burial					
	9	Birth					
	Full Name of Spouse*	Mar.					
		Death					
		Burial					
	10	Birth					
	Full Name of Spouse*	Mar.					
		Death					
		Burial					

*If married more than once No. each mar. (1) (2) etc. and list in "Add. info. on children" column. Use reverse side for additional children, other notes, references or information.

MAP OF TOWNSHIP 11 N., RANGE 39 E.

OF THE WILLAMETTE MERIDIAN

Scale 1¾ inches to 1 mile

1913

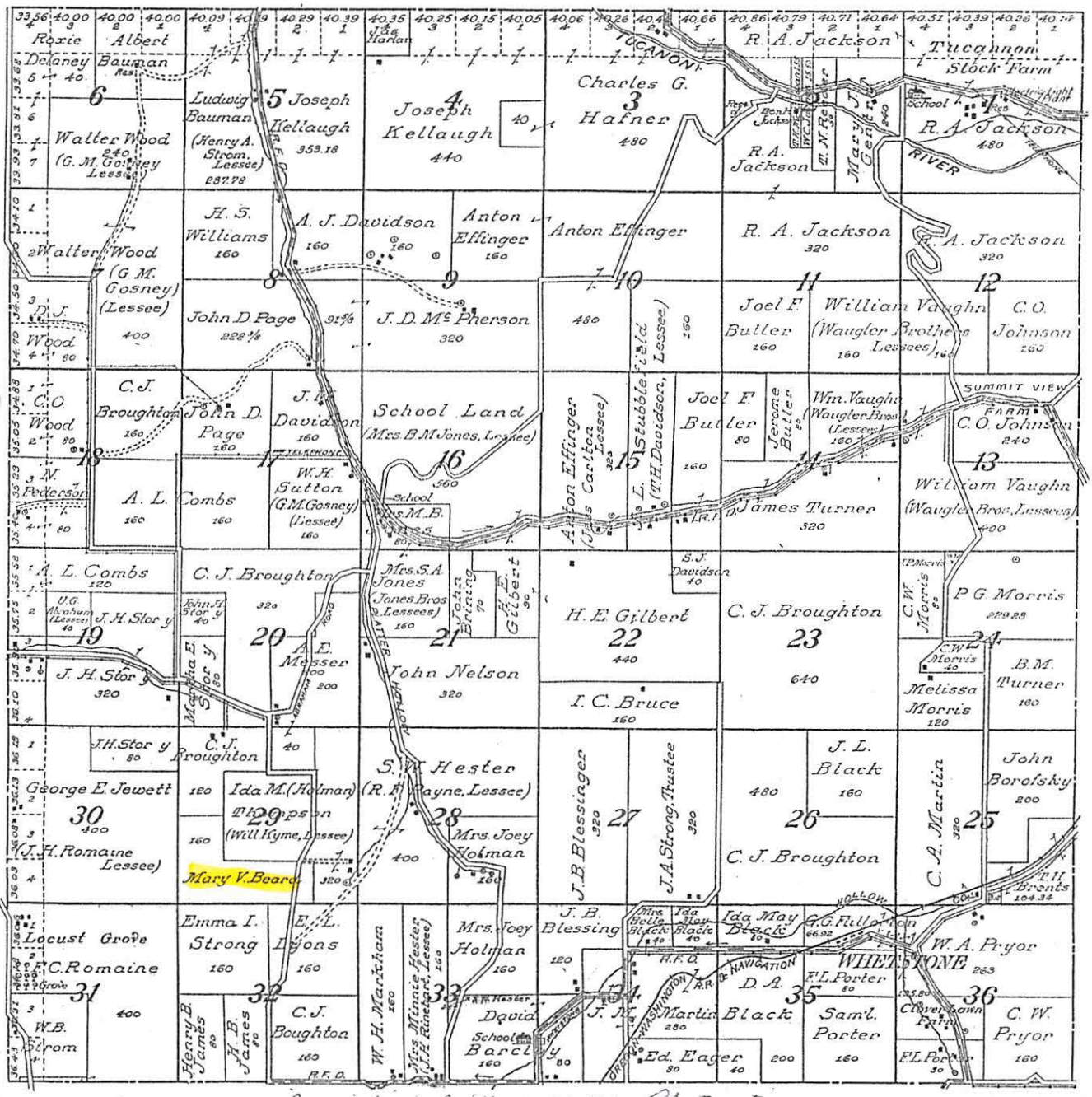

Columbia Co Newspaper Abstracts

1908-1909

Pg 85 - Mrs Mae V. Beard of this city & Mr. P. J. Garnett of Walla Walla were married in Walla Walla Wed. June 1909.

Flanagan/Flannigan

1883 Census

Pg 21 - P. Flannigan		48 M	Farmer	Ireland	Married
Margaret	"	42 F		"	"
Thomas	"	20 M		N.H.	
Mary	"	15 F		Mass.	
James	"	11 M		Cal.	
William	"	8 M		Idaho	

1885 Census

Pg 129 - Patrick Flanigan		50 M	Farmer	Ireland	Married
Margaret	"	42 F		"	"
Thomas	"	21 M		N.H	
Mary	"	16 F		Mass	
James	"	13 M		Calif.	
Wm	"	11 M		Idaho	

1887 Census

Pg 88 - Pat Flanagan		54 F	Ireland	Married
Margaret	"	50 F	"	"
Mary	"	16 F	Mass	
James	"	14 M	Cal	
William	"	12 M	Idaho	

Pg 123 Thomas Flanigan		24 M		Mich	Married
E	"	18 F		Ore	"

1889 Census

Pg 18	Mary Flanigan	45 F		Ireland Married
	Mary "	19 F		Mass
	Jas. "	14 M		"
	Wm "	10 M		W.T.
Pg 83	Thos. Flanigan	26 M	Farmer	Mo Married
	Elva "	20 F		W.T "
	Lena "	1 F		"
Pg 83	Pat. Flanigan	55 M	Farmer	Ireland Married
	Wm "	14 M		Idaho

1892 Census

Bk 4 - Pg 37 -	T Flanigan	28 M	Laborer	Mass Married
	Alva	23 F		Oregon "
	Leona	4 F		Wash
	Dallas	2 M		"
	ox.	2m M		"
Bk 4 - Pg 43	Pat Flanigan	58 M	Farmer	Ireland Married
	A "	50 F		Idaho "
	W "	17 M		Cal
	James "	19 M		Cal.

1900 Censuses

Pg 169 - (Mountain Precinct)

Thomas Flanagan	Head		May 1864	Mass	Ire	Ire (m 13 yr)
Elva (7/6)	"	wife	Feb 1870	Ore	Mo	Iowa
Leona V	"	dau	" 1888	Wa	Mass	Ore
Dallas E	"	son	Mar 1890	"	"	"
Earl T	"	"	Feb 1892	"	"	"
Mary M	"	dau	Mar 1894	"	"	"
Lena L	"	"	June 1896	"	"	"
Delmar	"	son	Aug. 1898	"	"	"

(Birth records show daughter born 24 June 1896 to Elva McCubbins of Ore aged 28 years & Thomas Flanagan of Cal.)

Columbia Co. Washington Territory Marriages 1876-1889

			Witnesses
Thomas Flanagan	- Married -	Elva McCubbins 3/26/1887	August Angel (?)
Mary	- " -	Benjamin F. Beard - 11/13/1889	J. K. Rutherford
			Hattie E. "

Burials

Age	Name	Plot	Cemetery	Dates	Ownership
39	Clendon P Flanagan	G	Dayton	1922 - buried 15 May 1961	Frank Burks
82	Christine "	D	"	Buried - 3 Sept 1988	E. & E. Flanagan
42	Dallas E "	G	"	1891 - Buried 17 Apr 1933	Frank Burks
Infant	Dallas	E	"	Buried - 26 Apr 1915	Thomas Fl.
84	Earl Thomas	D	"	1892 - buried 10 Aug 1976	E & C Fl.
75	Elva	D	"	1868 - buried - 10 Apr 1943	& McCubbins

Age	Name	Plot	Cemetery	Dates	Ownership
62	Margaret	C	Dayton	Died-29 Oct 1903	Wagner, Flannigan
69	Thomas E	D	"	1863-26 May 1932	S. McCubbins
4 months	Inft. of T.	E	"	Buried 10 Feb 1903	
14	T. F	C	"		
68	Patrick	C	"	Buried-15 Sept 1906	Wagner, Flann.

Columbia Co. Newspaper Abstracts
1882-1883

Pg 3 - Homestead #1921 Joseph Wagner (May 1882)
Witness: Patrick Flanagan

Pg 11 - Died Friday evening 18 Aug 1882 of diptheria, Lee Flanegan, aged about 6 years.

Pg 11 - Died on the Eckler mountain, near Dayton, W.T., 18 Aug 1882, Leo youngest son of Patrick and Margaret Flanagan, aged 4y, 10m, 18d.

Pg 39 - D.S. #4231: Stella A. Bowen
Witness: Pat Flannagan (Sept 1883)

Pg 41 - Homestead #507: Orra A. Bowen widow of Wm S. Bowen
Witness: Pat Flannagan (Sept 1883)

Pg 43 - Homestead #1432: Patrick Flanagan (Oct 1883)

1886-1887

Pg 33 - Married in this city at the restaurant of August Engel, 26 Feb 1887 Thomas Flanagan and Miss Elva McCubbins, all of this county.

1887-1890

Pg 49 - Born in this county, 17 Feb 1889, to wife of Thomas Flanagan, a son.

Pg 50 - Died in this county, 18 Feb 1889, infant son of Tom Flanagan, aged 12 hours.

Pg 75 - Marriage license issued to B.A. Beard and Miss Mary Flanagan. (Nov 1889)

1890-1892

Pg 30 - Cards are out announcing that Adrain L. Brown and Bertha B. Flanagan will be married at Paris at 8 P.M. (May 1891)

1892-1894

Pg 7 - Mrs. Beard, of Vollmer, Idaho came down to visit her mother, Mrs. Pat Flannigan. (July 1892)

1896-1898

Pg 84 - Walla Walla: The marriage of Miss Edna Brophy and Mr. Joseph L. Flanagan will occur at Spokane, 18 Feb 1901. Miss Brophy is a former resident of Walla Walla.

1903-1905

Pg 3 - Died in this city, 29 Oct 1903, Mrs. Margaret A. Flanagan, wife of Patrick Flanagan, aged 62y, 8m, 7d. She leaves a husband 3 sons and a daughter to mourn her loss.

1905-1908

Pg 54 - Patrick Flannigan died at St Marys Hospital, Walla Walla, Wednesday, of typhoid pneumonia. He was 68y, 23d old. Mr. Flannigan was one of the first settlers in this country. He leaves two children, Mrs. Mary Beard and Tom Flannigan. He was a member of G. Sully post, G. A. R. During the war he served in a Rode Island regiment. (Sept 1906)

Pg 56 - The Will of Patrick Flannigan has been filed. He gives each of three sons, Thomas, James and William the sum of $1 each. The remainder he leaves to his daughter, Mrs. Mary V. Beard. (Sept 1906)

Pg 91 - Oscar Cross, son-in-law of Tom Flanagan arrived in the city on account of the illness of Mrs. Flannigan. (June 1907)

1908-1909

Pg 66 - Monuments from U. S. Army arrived for following:
Patrick Flannagan, Co F 3rd Rhode Island Cavalry.
(March 1909)

Pg 96 - Mrs. S. E. McCubbins and granddaughter Zena Flanagan left for Rubens, Idaho to visit friends and relatives. (July 1909)

15 Sept 1906

Patrick Flannigan Dead

Patrick Flannigan died at St. Mary's hospital, Walla Walla, Wednesday morning at 1 o'clock, of typhoid pneumonia. He was ill on Tuesday and was taken to the hospital on that day. He was sixty-eight years and 23 days of age. The funeral will be held to-day from the family residence at 10 o'clock.

Mr. Flannigan was one of the first settlers in this country. He helped to build the Baker railway from Wallula to Walla Walla, and was a weaver in the old Dayton woolen mills. During the past twenty-five years he has followed farming. He leaves two children, Mrs. Mary Beard and Tom Flannigan. He was a member of A. Sully post, G. A. R. During the war he served in a Rode Island regiment.

31 Oct 1903

FLANAGAN—In this city, Thursday, October 29, 1903, Mrs. Margaret A. Flanagan, wife of Patrick Flanagan, aged sixty-two years eight months and seven days.

Mrs. Flanagan was a pioneer resident of this county, highly respected by her friends and neighbors. She leaves a husband three sons and a daughter to mourn her loss. The funeral will occur to day at 10 o'clock from the family residence, corner of First and Commercial Streets.

26 May 1931

Tomas Flanagan Dies Suddenly

Victim of Heard Attack—Resident of County Own 50 Years.

Tomas Flanagan, a resident of Columbia county for more than 50 years, died very suddenly at his home in West Dayton near the base of Rock hill Tuesday afternoon at about one o'clock. He was cutting down a tree on his property, and suffered a heart attack which caused his death a short time afterwards. Funeral services will be held from the Hubbard-Rogg chapel this afternoon at two o'clock with the Rev. S. M. Mathes of the United Brethren church in charge.

Tomas Flanagan was born may 24, 1863 and came west with his parents, Mr. and Mrs. Patrick Flanagan, in 1875. He first lived in Walla Walla, later in Lewiston and finally in Columbia county where he remained until his death. In February, 1886 Tomas Flanagan was married to Elva McCubbins, a member of a well-known family of early settlers of Columbia county, and to this union nine children were born, two of whom died in infancy. Besides his widow, Mrs. Elva Flanagan, Mr. Flanagan leaves seven children: Dalles, Starbuck; Delmar, Walla Walla; Earld, Tacoma; Leona, Walla Walla and Mac, Elvina and Lena, all of Dayton. He also leaves one sister, Mrs. Mac Garvey of Spokane, and 17 grandchildren.

11 May 1961

C. Flanagan Dies in East

Concluding funeral services for Clendon Patrick Flanagan, 39, native son of Dayton, will be held at 11 a.m. Saturday, May 13, from the Hubbard-Rogg chapel. The Rev. M. E. Jordan, pastor of the Methodist church, will officiate. Interment will be at the family plot at Dayton city cemetery.

Mr. Flanagan passed away May 7 in Charlevoix, Michigan, where he was employed by Bechtel Corporation as chief timekeeper. His work took him to various parts of the United States where the company has built nuclear power plants.

He was born June 16, 1921, in Dayton and attended local schools. He graduated from Dayton High school in 1941. He and the former Laneer Tague were married in Washington state in 1944.

His wife, Laneer, and one daughter, Colleen, survive at the family home in Michigan. Initial funeral services were held in Charlevoix May 9.

Other survivors include: his mother and stepfather, Mr. and Mrs. Oren Jones, of Modesto, Calif.; a sister, Mrs. Kenneth (Janice) Donnelly of Richmond, Calif.; a brother, Dennis Flanagen, of Walla Walla; a stepsister, Mrs. Leora Christiana and a stepbrother Marian Jones, both of Eugene, Ore.

8 Apr 1943

Mrs. Elva Flanagan, 75 died this morning at the hospital. No funeral arrangements have yet been made. Mrs. Flanagan has among her survivors, a mother.

15 Apr 1943

OBITUARY

Mrs. Elva Flannagan

Funeral services for Mrs. Elva Flannagan, 75, who died at the Brining hospital last Thursday were held from the Hubbard-Rogg chapel Saturday at 2:30 p.m., with the Rev. Herbert F. Jones of the Christian church officiating, and interment was made in the family plot of the Dayton cemetery.

Elva McCubbins was born in Oregon February 18, 1868, and came here with her parents, Mr. and Mrs. Samuel McCubbins, 68 years ago. The family settled on a homestead on Eckler Mountain and lived there for many years. At the time of her death Mrs. Flannagan was living on Eckler Mountain Road in South Dayton

Survivors include her mother, Mrs. S. E. McCubbins, who is past 90; a brother. Arthur McCubbins, Dayton; three sisters, Mrs. Ada Workman, Portland; Mrs. Ron Douglas, Butte, Montana, and Mrs. Bertha Frahm, Hanson, Idaho; six children, Mrs. Leona Fisher, Medical Lake, Mrs. Edgar Page and Mrs. Edward Parsons, Dayton, Erald Flannagan, Dayton, Delmar S. Flannagan, Portland, and Mrs. Elvina Werkan, Dayton; and several grandchildren and great-grandchildren.

7 Sept 1967

D. S. Flanagan Funeral Held

Funeral service for Delmar S. Flanagan, 69, native son of Dayton, was conducted Monday, August 28, in Portland, Oregon, with interment following at Lincoln Memorial Park, also Portland.

Mr. Flanagan, born August 11, 1898, in Dayton, died Thursday, August 24, at Ilwaco.

The Rev. Wayne Thomas conducted the service with Jean Harper at the pipe organ. Soloist was R. Richard Walker. Pall bearers were Virgil Owings, Wayne Hallgrinson, Ray Blueck, Dick Folmer, Clarence Campbell, Al Bergevin and Frank Bass.

Family members include his wife, Florence I. Flanagan at the family home, 5808 S.E. 23rd in Portland; two daughters, Mrs. Harvey Kinsfather of Portland and Mrs. Donald Eisley of Eugene, Oregon; a brother, Erald Flanagan of Dayton; three sisters, May Page, Lena Parsons and Elvina Werhan, all of Dayton; and several nieces and nephews.

25 Dec 1980

MRS. EDGAR MAE PAGE

Funeral services for Mrs. Edgar Mae Page, 86, were held Tuesday, December 23, at Dayton City Cemetery with the Rev. Robert Sheilds officiating. Internment followed in the family plot at the cemetery.

Page died on December 21, at Dayton General Hospital. She lived at Route 3, in Dayton.

She was born March 19, 1884 in Dayton to Mr. Tom Flanagan and Elva McCubbins. She attended local schools.

She became the bride of Edgar Page on August 30, 1913 in Dayton. He preceeded her in death on June 10, 1980.

She lived on a farm in the Willow Creek area for most of her life.

She is survived by two sons, Nevan and Loy, both of Dayton; and a daughter, Elva Rose Koepp of Lind. In addition, she is survived by 13 grandchildren, 20 great grandchildren, and one great, great grandchild.

Memorial contributions may be made to the Dayton General Hospital Auxiliary Cardio Fund, or to the Columbia ounty Ambulance Fund.

Elvina Werhan

Native Dayton resident Elvina E. Werhan, 85, died in Pasco July 27, 1990, at the Hillcrest Convalescent Center.

The funeral was 2 p.m. Monday at Hubbard-Rogg Chapel, 111 S. Second St., Dayton. The Rev. David Bruce officiated. Burial was in the family plot at Dayton City Cemetery.

Memorial contributions may be made to a charity of the donor's choice through the funeral home.

Mrs. Werhan was born Dec. 6, 1904, in dayton to Thomas and Elva McCubbins Flanagan. She attended local schools.

In 1921, she married Robert Carley. He died in 1927.

She married John Werhan in 1928 in Dayton; he died 1955. For many years, Mrs. Werhan cleaned homes and businesses in dayton. she enjoyed needle work and flower gardening.

Survivors include two daughters, Vione Underwood of Kennewick and

20 Apr 1933

Dies Suddenly in Walla Walla Hospital

Dalles Flanagan, member of a well known pioneer family of Columbia county, died at St. Mary's hospital in Walla Walla Friday evening after an illness of but a few days' duration. Funeral services were held from the Hubbard-Rogg chapel of this city Monday afternoon at two o'clock, and interment was made in the family plot at the Dayton cemetery. The Rev. W. O. Gilmore, of the Congregational church, was the officiating clergyman, and the Rev. Mack Cahill, of the First Church of the Nazarene, and Mrs. Cahill sang several beautiful duet numbers.

Dalles Edward Flanagan was born March 3, 1891, in Columbia county where he lived until manhood. He was married to Joey Patrick in the year 1914, and to this union there were born four children, one of whom died in infancy. They lived in Dayton a while, then moved to Attalia where they took up a homestead and lived for three years. They then went to Starbuck where Dalles was employed by the O. W. R. & N. Co. for nine years. Of late they had been living in Dayton. He was of a cheerful disposition, always looking on the bright side of life, and was a kind and loving husband and father. He had always been in rugged health until taken suddenly ill Wednesday night, only two days before his death.

He is survived by his widow, Mrs. Joey Flanagan and three children, Dennis, 16, Janice, 13, and Clenden, 11, all of this city. He also leaves his mother, Mrs. Elva Flanagan, of this city, and these four sisters and two brothers: Mrs. Leona Fisher, Walla Walla; Mrs. Edgar Page, Mrs. Edward Parsons and Mrs. John Werhan, Dayton, and Elmar Flanagan, Walla Walla and Earld Flanagan, Tacoma.

29 Apr 1978

Ethel M. Clark

Ethel M. Clark, 56, died April 18 at Seattle's Virginia Mason Hospital.

Mrs. Clark was born December 8, 1921 in Snoqualmie Falls. She attended schools in Dayton where her mother, Mrs. Erald (Christine) Flanagan, still lives.

She married H.M. (Max) Clark December 6, 1955 in Coeur d'Alene, Ida.

She is survived by her husband, two daughters, Mrs. Earl (Catherine) Rose and Mrs. Carey (Linda) Reed, Seattle; one son, Darrel Page, Montana, 12 grandchildren; her mother; two brothers, Larry Flanagan, Norman, Okla. and Captain Edward Flanagan, Dover, Del.; one sister, Mrs. Ellen Wilbur, Prescott, several nieces and nephews.

12 Aug 1976

Erald Flanagan

Erald (E.T.) Flanagan, 315 S. Willow St., died Friday at Robison's Nursing Home at the age of 84.

Services were conducted Tuesday at 2 p.m. in the Hubbard-Rogg Funeral Home chapel by the Rev. Donald Lange. Burial followed in the Dayton City Cemetery with military honors by American Legion Post 42.

Flanagan was born on Eckler Mountain Feb. 15, 1892, to Mr. and Mrs. Thomas Flanagan, Columbia County pioneers. He attended country school and worked on area farms.

Following military service with the U.S. Army in World War I, Flanagan worked in Tacoma. He married Christine De Kay in Walla Walla in 1933, and the couple moved to Dayton in 1934.

Flanagan worked on the construction of the Blue Mountain Cannery and for the Green Giant Co. until his retirement in 1957. He continued to work as a carpenter until four years ago.

Flanagan was a member of Samuel B. Oliver Barracks, World War I Veterans, of American Legion Post 42 and the Dayton Christian Church.

He is survived by his wife, Christine Flanagan, at the home; two daughters, Ethel Clark of Burien and Ellen Wilbur of Prescott; two sons, Lawrence M. Flanagan of Norman, Okla., and Capt. Edward E. Flanagan of the U.S. Air Force in Aviano, Italy; three sisters, Mrs. Edgar Page and Elvina Werhan of Dayton and Mrs. Edward Parson of Walla Walla; 12 grandchildren and 11 great-grandchildren.

7 Sept 1988

Christine Flanagan

Christine Flanagan died at her Willow Street home on August 30, 1988.

Funeral services were held at 2 p.m. Saturday, September 3, 1988 at the Hubbard-Rogg Chapel. Burial was in the family plot, Dayton City Cemetery.

Memorial contributions may be made to the Columbia County Ambulance.

Mrs. Flanagan was born on December 26, 1905 in Buffalo, New York to Ryan and Rachel DeKay Ryan. She moved to Northern Idaho with her mother and attended schools in Coeur d'Alene.

On December 23, 1933 she married Erald Flanagan in Walla Walla. They moved to Dayton in 1934, where she has lived since. Her husband died on August 6, 1976.

Mrs. Flanagan was an early promoter of the Columbia County Ambulance system, a member of the Methodist Church and enjoyed crocheting and flower gardening.

Mrs. Flanagan was a member of the American Legion for 36 years.

Mrs. Flanagan is survived by a daughter, Ellen Wilbur of Walla Walla; two sons, Larry Flanagan of Norman, Oklahoma and Edward Flanagan of Vancouver, Washington; 12 grandchildren and 23 great grandchildren. Two daughters, Ethel Clark and Olga Nelson preceded her in death.

FAMILY GROUP No. Husband's Full Name James Fletcher

This Information Obtained From:

Husband's Data	Day Month Year	City, Town or Place	County or Province, etc.	State or Country	Add. Info. on Husband
Birth		Ca 1780		Canada	
Chr'nd					
Mar.	1819			N.Y.	
Death					
Burial					

Places of Residence

Occupation

Other wives, if any. No. (1) (2) etc. Make separate sheet for each mar.

His Father — Mother's Maiden Name

Wife's Full Maiden Name Sarah

Wife's Data	Day Month Year	City, Town or Place	County or Province, etc.	State or Country	Add. Info. on Wife
Birth					
Chr'nd					
Death					
Burial					

Places of Residence

Occupation if other than Housewife

Other husbands, if any. No. (1) (2) etc. Make separate sheet for each mar.

Her Father — Mother's Maiden Name

Sex	Children's Names in Full (Arrange in order of birth)	Children's Data	Day Month Year	City, Town or Place	County or Province, etc.	State or Country	Add. Info. on Children
	1	Birth					
		Mar.					
	Full Name of Spouse*	Death					
m	Will	Burial					
	2	Birth					
		Mar.					
	Full Name of Spouse*	Death					
m	Jesse	Burial					
	3	Birth					
		Mar.					
	Full Name of Spouse*	Death					
m	Reuben	Burial					
	4	Birth	1827			Ga(?)	Died of
	Mary Jane Russell	Mar.	4-5-1848				Typhoid
	Full Name of Spouse*	Death	12-4-1879		Columbia	Texas	Fever
m	Charles	Burial		Dayton Cem	"	"	52 yrs
	5	Birth					
		Mar.					
	Full Name of Spouse*	Death					
m	George	Burial					
	6	Birth					
		Mar.					
	Full Name of Spouse*	Death					
		Burial					
	7	Birth					
		Mar.					
	Full Name of Spouse*	Death					
		Burial					
	8	Birth					
		Mar.					
	Full Name of Spouse*	Death					
		Burial					
	9	Birth					
		Mar.					
	Full Name of Spouse*	Death					
		Burial					
	10	Birth					
		Mar.					
	Full Name of Spouse*	Death					
		Burial					

*If married more than once No. each mar. (1) (2) etc. and list in "Add. info. on children" column. Use reverse side for additional children, other notes, references or information.

Charles & Mary Jane Russell Fletcher family. Seated: Mary (Mae), Mother Mary Jane, Amanda. Standing: Minnie, Rebecca Ann, twins Franklin & Frances Dora

Pioneer: Frank FLETCHER

Frank FLETCHER b. 13 April 1863 Blue Earth Co, MN; s/o Charles FLETCHER & Mary Jane RUSSELL; d. 14 Dec 1927 Dayton, WA; m. 12 Jan 1866 Dayton, Columbia, W.T. to Laura Anna MANNING (b. 27 Aug 1866 Edgar Co, IL, d/o Wesley MANNING & Sarah Ellen PETTIJOHN; d. 11 Dec 1955 Dayton, WA).
Children:

1. Charles Wesley b. 18 Nov 1886 Dayton, W.T.; m. Sadie SANDERS
2. Harvey Arthur b. 24 Dec 1888 Dayton, W.T.; m. Kate HATFIELD
3. Mary Ellen b. 25 Feb 1891 Dayton, WA
4. Alonzo Robin b. 11 Feb 1892 Dayton, WA
5. Elmer Eugene b. 26 Mar 1894 Dayton, WA; m. Lucy RUSSELL
6. Frank Victor b. 13 April 1896 Dayton, WA; m/1 Margaret DAGGETT; m/2 Lelah SWANSON
7. Dewey Fred b. 21 June 1898 Dayton, WA; m. Blanche MARTIN +
8. Orie Claude b. 21 April 1900 Dayton, WA; m. Lela WINNETT +
9. Bessie Maude b. 12 July 1902 Dayton, WA; m. Otto WINNETT
10. Viola May b. 8 Oct 1904 Dayton, WA
11. Glenwood b. 2 Mar 1912 Dayton, WA; m. Vernice CRITCHFIELD

Orie Claude FLETCHER b. 21 April 1900 Dayton, WA; m. 22 Aug 1918 Dayton, WA to Lela Zenora WINNETT (b. 29 Sept 1899 Dayton, WA).
Children:

1. Eugene Ray FLETCHER b. 21 Oct 1921 Dayton, WA; m. Evelyn F. SHERROD
   Children:
   1. David Eugene FLETCHER b. 2 Aug 1944 Tekoa, WA; m. Dorothy I. THOMPSON
      Children:
      1. Jonathan David FLETCHER b. 22 Aug 1967 Seattle, WA
      2. Jason Caleb FLETCHER b. 16 April 1976 Colfax, WA
   2. Gary Duane FLETCHER b. 18 Dec 1945 Walla Walla, WA; m. Isabelle JOSEPH
      Children:
      1. James Donald FLETCHER b. 27 June 1974 Yap, Trust Territory Of Pacific Islands
      2. Melissa Ann FLETCHER b. 12 Oct 1976 Koror, Trust Territory Of Pacific Islands
      3. Stephanie Kay FLETCHER b. 11 Sept 1986 Howard Co, MD
   3. James Sherrod FLETCHER b. 31 Dec 1948 Pasco, WA
   4. Sherry Lee FLETCHER b. 11 Sept 1952 Fairchild AFB, Spokane, WA; m. Terry Allen MCCONN
      Children: (All b. Walla Walla, WA)
      1. Patrick Fletcher MCCONN b. 2 Mar 1982
      2. Christopher Glenn MCCONN b. 12 Jan 1985
2. Cecil Dean FLETCHER b. 1 Mar 1930 Dayton, WA; m. Betty Ann ROGERS
   Children:
   1. Kathleen Ann FLETCHER b. 31 May 1954 Dayton, WA
   2. Richard Dean FLETCHER b. 10 July 1956 Dayton, WA

Dewey Fred FLETCHER b. 21 June 1898 Dayton, WA; m. 23 June 1918 Dayton, WA to Blanche E. MARTIN.
Child: Delbert Dewey FLETCHER b. 14 April 1919 Dayton, WA; m. Ruby Alene RAINWATER
Children:

1. Delbert Dewey FLETCHER JR b. 12 Oct 1943 Dayton, WA; m. Carolyn STILLENS
2. Christine Kae FLETCHER b. 25 Sept 1955 Dayton, WA; m. ANDERSON

FA

This

Husband's Full Name Charles Fletcher

Husband's Data	Day Month Year	City, Town or Place	County or Province, etc.	State or Country	Add. Info. on Husband
Birth	1827				Died of
Chr'nd					Typhoid
Mar.	4-5-1848				Fever
Death	12-4-1879		Columbia	Wash	52 yrs
Burial		Dayton Cem	"	"	Plot F

Places of Residence

Occupation

Other wives, if any. No. (1) (2) etc.
Make separate sheet for each mar.

His Father Mother's Maiden Name

Wife's Full Maiden Name Mary Jane Russell "Polly"

Wife's Data	Day Month Year	City, Town or Place	County or Province, etc.	State or Country	Add. Info. on Wife
Birth	18-12-1828	Orwell Twp	Bradford	Pa/Mich	they had 10
Chr'nd					Ch. Nine
Death	2-1924				Alive when he
Burial	20-2-1924	Dayton Cem	Columbia	Wash	died - 94 yrs old

Places of Residence Plot F

Occupation if other than Housewife

Other husbands, if any. No. (1) (2) etc.
Make separate sheet for each mar.

Her Father Reuben M. Russell Mother's Maiden Name Sarah Eiklor

Sex	Children's Names in Full (Arrange in order of birth)	Children's Data	Day Month Year	City, Town or Place	County or Province, etc.	State or Country	Add. Info. on Children
	1	Birth	3-2-1849				
	John Tate	Mar.	1870				
	Full Name of Spouse*	Death	4-3-1873				
F	Clarrica	Burial					
	2 2nd Jim Rose	Birth	23-12-1850				
	1st Allen Jennings	Mar.(1)	4-4-1870				
	Full Name of Spouse*	Death					
F	Amanda	Burial					
	3	Birth	7-8-1853				died by
		Mar.					drowning
	Full Name of Spouse*	Death	7-8-1855				
M	Orman	Burial					
	4	Birth	4-9-1855				
	Charley Allen	Mar.	5-1875				
	Full Name of Spouse*	Death					
F	Mary Mae	Burial					
	5	Birth	13-10-1858				
	Frank Knapp	Mar.	5-1875				
	Full Name of Spouse*	Death					
F	Castary	Burial					
	6	Birth	17-3-1860				
	Will Hermanns	Mar.					
	Full Name of Spouse*	Death					
F	Rebecca Anna	Burial					
	7	Birth	13-4-1863				
Twins		Mar.					
	Full Name of Spouse*	Death					
M	Franklin	Burial					
	8 2nd Ed Herman	Birth	13-4-1863				
Twins	1st Tom Craft	Mar.(1)	13-2-1879				
	Full Name of Spouse*	Death					
F	Francis Dora	Burial					
	9	Birth	10-7-1868		Blue Earth	Minn	
	Alonzo Manning	Mar.	29-1-1884				
	Full Name of Spouse*	Death					
F	Minnie May	Burial					
	10	Birth	5-7-1870				
	Ruth Ann Billups	Mar.	2-1897				
	Full Name of Spouse*	Death	2-2-1904				
M	Jesse	Burial					

*If married more than once No. each mar. (1) (2) etc. and list in "Add. info. on children" column. Use reverse side for additional children, other notes, references or information.

FAMILY GROUP No.

This ... From:

Husband's Full Name Franklin F. Fletcher

Husband's Data	Day Month Year	City, Town or Place	County or Province, etc.	State or Country	Add. Info. on Husband
Birth	13-4-1863	Bush Creek	Fairmont	Miss	
Chr'nd					
Mar.	12-1-1885	Clayton	Columbia	Wash	
Death					
Burial					

Places of Residence

Occupation

Other wives, if any. No. (1) (2) etc. Make separate sheet for each mar.

His Father Charles F. Fletcher Mother's Maiden Name Mary Jane Russell

Wife's Full Maiden Name Laura Anna Manning "Annie Laurie"

Wife's Data	Day Month Year	City, Town or Place	County or Province, etc.	State or Country	Add. Info. on Wife
Birth	27-8-1866		Edgar	Ill	
Chr'nd					
Death					
Burial					

Places of Residence

Occupation if other than Housewife

Other husbands, if any. No. (1) (2) etc. Make separate sheet for each mar.

Her Father Wesley Manning Mother's Maiden Name Sarah Ellen Pettyjohn

Sex	Children's Names in Full (Arrange in order of birth)	Children's Data	Day Month Year	City, Town or Place	County or Province, etc.	State or Country	Add. Info. on Children
	1	Birth	18-11-1886		Columbia	Wash	
	Sadie (Cayburn) Sanders	Mar.	12-4-1913				
	Full Name of Spouse*	Death	31-12-1936				
M	Chester Wesley	Burial					
	2	Birth	24-12-1888		Columbia	Wash	
	Katie Hatfield	Mar.	12-4-1913				
	Full Name of Spouse*	Death	15-11-1975				
	Harvey Arthur	Burial					
	3	Birth	25-2-1891		Columbia	Wash	
		Mar.					
	Full Name of Spouse*	Death	5-9-1891		Columbia	Wash	
F	Mary Ellen	Burial					
	4	Birth	11-2-1892		Columbia	Wash.	
		Mar.					
	Full Name of Spouse*	Death	14-10-1902		Columbia	Wash	
M	Alonzo Robin	Burial					
	5	Birth	26-3-1894				
	Lucy Russell	Mar.	22-6-1918				
	Full Name of Spouse*	Death	17-6-1962				
M	Elmer Eugene	Burial					
	6 2nd Lelah Swanson	Birth	13-4-1896				m 2nd 2 June 1923
	1st Margaret Coggett (div.)	Mar.(1)	5-1-1919				
	Full Name of Spouse*	Death	22-9-1973				
M	Frank Victor	Burial					
	7	Birth	21-6-1898				
	Beenpe Martin	Mar.	23-6-1918				
	Full Name of Spouse*	Death	5-2-1987				
M	Clevey Fred	Burial					
	8	Birth	21-4-1900				
	Lelar Winnett	Mar.	22-8-1918				
	Full Name of Spouse*	Death	18-1-1990				
M	Orie Claude	Burial					
	9	Birth	12-7-1902				
	Otto Winnett	Mar.	16-6-1921				
	Full Name of Spouse*	Death	15-1-1982				
F	Bessie Maude	Burial					
	10	Birth	8-10-1904				
		Mar.					
	Full Name of Spouse*	Death	8-6-1905				
F	Viola May	Burial					

*If married more than once No. each mar. (1) (2) etc. and list in "Add. info. on children" column. Use reverse side for additional children, other notes, references or information.

FAMILY GROUP No. ____ **Husband's Full Name** Franklin Fletcher (cont)

This Information Obtained From:

Husband's Data	Day Month Year	City, Town or Place	County or Province, etc.	State or Country	Add. Info. on Husband
Birth					
Chr'nd					
Mar.					
Death					
Burial					

Places of Residence

Occupation

Other wives, if any. No. (1) (2) etc. Make separate sheet for each mar.

His Father ____ Mother's Maiden Name ____

Wife's Full Maiden Name

Wife's Data	Day Month Year	City, Town or Place	County or Province, etc.	State or Country	Add. Info. on Wife
Birth					
Chr'nd					
Death					
Burial					

Places of Residence

Occupation if other than Housewife

Other husbands, if any. No. (1) (2) etc. Make separate sheet for each mar.

Her Father ____ Mother's Maiden Name ____

Sex	Children's Names in Full (Arrange in order of birth)	Children's Data	Day Month Year	City, Town or Place	County or Province, etc.	State or Country	Add. Info. on Children
	1	Birth	2-3-1912				
	Veronica Catherine	Mar.	8-6-1933				
	Full Name of Spouse*	Death					
B	Glenwood	Burial					
	2	Birth					
		Mar.					
	Full Name of Spouse*	Death					
		Burial					
	3	Birth					
		Mar.					
	Full Name of Spouse*	Death					
		Burial					
	4	Birth					
		Mar.					
	Full Name of Spouse*	Death					
		Burial					
	5	Birth					
		Mar.					
	Full Name of Spouse*	Death					
		Burial					
	6	Birth					
		Mar.					
	Full Name of Spouse*	Death					
		Burial					
	7	Birth					
		Mar.					
	Full Name of Spouse*	Death					
		Burial					
	8	Birth					
		Mar.					
	Full Name of Spouse*	Death					
		Burial					
	9	Birth					
		Mar.					
	Full Name of Spouse*	Death					
		Burial					
	10	Birth					
		Mar.					
	Full Name of Spouse*	Death					
		Burial					

*If married more than once, each mar. (1) (2) etc. and list in "Add. info. on children" column. Use reverse side for additional children, other notes, references or information.

FAMILY GROUP No. _____ Husband's Full Name *Charles Wesley Fletcher*

This Information Obtained From:

Husband's Data	Day Month Year	City, Town or Place	County or Province, etc.	State or Country	Add. Info. on Husband
Birth	18-11-1886	Dayton	Columbia	Wash	
Chr'nd					
Mar.	12-4-1913		Columbia	Wash	
Death	31-12-1936		Columbia	Wash	50 years
Burial					

Places of Residence

Occupation

Other wives, if any. No. (1) (2) etc. Make separate sheet for each mar.

His Father *Frank* ~~Charles~~ *Fletcher* Mother's Maiden Name *Laura Manning* ~~Mary Jane Russell~~

Wife's Full Maiden Name *Sadie Rayburn*

Wife's Data	Day Month Year	City, Town or Place	County or Province, etc.	State or Country	Add. Info. on Wife
Birth	3-3-1886		Columbia	Wash	
Chr'nd					
Death	6-5-1957	Dayton	Columbia	Wash	
Burial					Plot

Places of Residence

Occupation if other than Housewife

Other husbands, if any. No. (1) (2) etc. Make separate sheet for each mar. *1st Albert B Sanders*

Her Father *Hamilton R Rayburn* Mother's Maiden Name *Olive F. Sumpter*

Sex	Children's Names in Full (Arrange in order of birth)	Children's Data	Day Month Year	City, Town or Place	County or Province, etc.	State or Country	Add. Info. on Children
	1	Birth	1-1-1911	Dayton	Columbia	Wash	
	Maxwell Jack Kitterman	Mar.	18-1-1930	Dayton	Columbia	Wash	
	Full Name of Spouse*	Death	27-8-1978	Spokane		Wash	67 yrs
E	*Virginia Viola "Virgie"*	Burial	31-8-1978	Dayton Cem	Columbia	Wash	Plot H
	2	Birth					
		Mar.					
	Full Name of Spouse*	Death					
		Burial					
	3	Birth	2	Step-Children:			
		Mar.					
	Full Name of Spouse*	Death					
		Burial					
	~~4~~ 1.	Birth	4-3-1904	Dayton	Columbia	Wash	
	Clarence Ellis	Mar.	9-10-1923	Dayton	"	"	
	Full Name of Spouse*	Death	18-5-1983	Clarkston		Wash	79 yrs
	Lucille Sanders	Burial	20-5-1983	Dayton	Columbia	Wash	Plot J
	~~5~~ 2. 2nd *Marie Wood*	Birth	18-10-1906	Dayton	Columbia	Wash	
	1st Florida	Mar. (2)	11-1945	Spokane		Wash	
	Full Name of Spouse*	Death	25-2-1980	Spokane		Wash	73 yrs
	Charles Marvin Sanders	Burial	29-2-1980	Dayton Cem	Columbia	Wash	Plot J
	6	Birth					
		Mar.					
	Full Name of Spouse*	Death					
		Burial					
	7	Birth					
		Mar.					
	Full Name of Spouse*	Death					
		Burial					
	8	Birth					
		Mar.					
	Full Name of Spouse*	Death					
		Burial					
	9	Birth					
		Mar.					
	Full Name of Spouse*	Death					
		Burial					
	10	Birth					
		Mar.					
	Full Name of Spouse*	Death					
		Burial					

*If married more than once No. each mar. (1) (2) etc. and list in "Add. info. on children" column. Use reverse side for additional children, other notes, references or information.

FAMILY GROUP No.

This Information Obtained From:

Husband's Full Name Harvey Arthur Fletcher

Husband's Data	Day Month Year	City, Town or Place	County or Province, etc.	State or Country	Add. Info. on Husband
Birth	24-12-1888		Columbia	Wash	
Chr'nd					
Mar.	12-4-1913				
Death	15-11-1975				
Burial					

Places of Residence

Occupation

Other wives, if any. No. (1) (2) etc. Make separate sheet for each mar.

His Father ~~Frank~~ Charles Fletcher Mother's Maiden Name ~~Laura Mercina~~ Mary J. Russell

Wife's Full Maiden Name Kate Marie Hatfield

Wife's Data	Day Month Year	City, Town or Place	County or Province, etc.	State or Country	Add. Info. on Wife
Birth	9-12-1890	Dayton	Columbia	Wash	died of T.B.
Chr'nd					
Death	19-2-1917				
Burial					

Places of Residence

Occupation if other than Housewife

Other husbands, if any. No. (1) (2) etc. Make separate sheet for each mar.

Her Father Philip A. Hatfield Mother's Maiden Name Mayberle Watrous

Sex	Children's Names in Full (Arrange in order of birth)	Children's Data	Day Month Year	City, Town or Place	County or Province, etc.	State or Country	Add. Info. on Children
	1 2nd Gladys (Schmidt) Erbes 1st Norma Porter	Birth	11-2-1914		Columbia	Wash	m 2nd 17 Aug 1968
	Full Name of Spouse*	Mar.	12-2-1941				
M	Leo Robin	Death					1st marr-div
		Burial					
	2 Rubinson	Birth	29-12-1916		Columbia	Wash	
	Wilma (Porter)	Mar.	11-10-1942				
	Full Name of Spouse*	Death					
M	Harris Phillips	Burial					
	3	Birth					
		Mar.					
	Full Name of Spouse*	Death					
		Burial					
	4	Birth					
		Mar.					
	Full Name of Spouse*	Death					
		Burial					
	5	Birth					
		Mar.					
	Full Name of Spouse*	Death					
		Burial					
	6	Birth					
		Mar.					
	Full Name of Spouse*	Death					
		Burial					
	7	Birth					
		Mar.					
	Full Name of Spouse*	Death					
		Burial					
	8	Birth					
		Mar.					
	Full Name of Spouse*	Death					
		Burial					
	9	Birth					
		Mar.					
	Full Name of Spouse*	Death					
		Burial					
	10	Birth					
		Mar.					
	Full Name of Spouse*	Death					
		Burial					

*If married more than once No. each mar. (1) (2) etc. and list in "Add. info. on children" column. Use reverse side for additional children, other notes, references or information.

FAMILY GROUP No. _____ **Husband's Full Name** Leo Robin Fletcher

This Information Obtained From:

Husband's Data	Day Month Year	City, Town or Place	County or Province, etc.	State or Country	Add. Info. on Husband
Birth	11 - 2 - 1914		Columbia	Wash	
Chr'nd					
Mar.	17 - 2 - 1941	Lewiston		Idaho	div
Death					
Burial					

Places of Residence

Occupation

Other wives, if any. No. (1) (2) etc. Make separate sheet for each mar. 2nd Gladys (Schmidt) Erbes + Gladys n 1st Jones

His Father Harvey Arthur Fletcher Mother's Maiden Name Katie Marie Hatfield

Wife's Full Maiden Name Norma Iris Porter

Wife's Data	Day Month Year	City, Town or Place	County or Province, etc.	State or Country	Add. Info. on Wife
Birth	16 - 2 - 1924	Milton	Umatilla	Ore	
Chr'nd					
Death					
Burial					

Places of Residence

Occupation if other than Housewife

Other husbands, if any. No. (1) (2) etc. Make separate sheet for each mar.

Her Father Grover Cleveland Porter Mother's Maiden Name Josephine Fischer

Sex	Children's Names in Full (Arrange in order of birth)	Children's Data	Day Month Year	City, Town or Place	County or Province, etc.	State or Country	Add. Info. on Children
	1 2nd Donna James	Birth	4 - 10 - 1945	Dayton	Columbia	Wash	divorced 4 ch;
	1st Edna Wales	Mar.					both times
	Full Name of Spouse*	Death					n 2nd 4 Apr 1970
M	Kenneth	Burial					Garfield, Wash
	2	Birth	30 - 12 - 1947	Dayton	Columbia	Wash	
	Dave Reniff	Mar.					div
	Full Name of Spouse*	Death					
	Janet Marie	Burial					
	3	Birth	24 - 11 - 1951	Dayton	Columbia	Wash	
		Mar.					
	Full Name of Spouse*	Death					
M	Jack Thomas	Burial					
	4	Birth	24 - 4 - 1956	Dayton	Columbia	Wash	
	Carl Franklin	Mar.					
	Full Name of Spouse*	Death					
F	Lori Ann	Burial					
	5	Birth					
		Mar.					
	Full Name of Spouse*	Death					
		Burial					
	6	Birth					
		Mar.					
	Full Name of Spouse*	Death					
	2 Step Children	Burial					
	7	Birth	31 - 5 - 1938	Spokane		Wash	
	John McFarland	Mar.					
	Full Name of Spouse*	Death					
F	Kay Annett (Jones) Erbes	Burial					
	8	Birth	22 - 11 - 1946	Spokane		Wash	
		Mar.					
	Full Name of Spouse*	Death					
M	James Robert Erbes	Burial					
	9	Birth					
		Mar.					
	Full Name of Spouse*	Death					
		Burial					
	10	Birth					
		Mar.					
	Full Name of Spouse*	Death					
		Burial					

*If married more than once No. each mar. (1) (2) etc. and list in "Add. info. on children" column. Use reverse side for additional children, other notes, references or information.

FAMILY GROUP No. _____ **Husband's Full Name** Hallie Philip Fletcher

This Information Obtained From:

Husband's Data	Day Month Year	City, Town or Place	County or Province, etc.	State or Country	Add. Info. on Husband
Birth	29 - 12 - 1916	Dayton -	Columbia	- Wash	
Chr'nd					
Mar.	11 - 10 - 1942	Dayton -	Columbia	- Wash	
Death					
Burial					

Places of Residence

Occupation

Other wives, if any. No. (1) (2) etc. Make separate sheet for each mar.

His Father Harvey Arthur Fletcher Mother's Maiden Name Katie M. Hatfield

Wife's Full Maiden Name Wilma Frances Porter

Wife's Data	Day Month Year	City, Town or Place	County or Province, etc.	State or Country	Add. Info. on Wife
Birth	3 - 6 - 1921	Milton -	Umatilla	Wash	
Chr'nd					
Death					
Burial					

Places of Residence

Occupation if other than Housewife

Other husbands, if any. No. (1) (2) etc. Make separate sheet for each mar. 1st Ruebenser

Her Father Grover Cleveland Porter Mother's Maiden Name Frances J. Fischer

Sex	Children's Names in Full (Arrange in order of birth)	Children's Data	Day Month Year	City, Town or Place	County or Province, etc.	State or Country	Add. Info. on Children
	1 Beverly Koschmeder	Birth	21 - 4 - 1951	Dayton	Columbia	Wash	
	Full Name of Spouse*	Mar.	20 - 1 - 1975				
		Death					
M	Harvey Arthur	Burial					
	2	Birth					
		Mar.					
	Full Name of Spouse*	Death					
		Burial					
	3	Birth					
		Mar.					
	Full Name of Spouse*	Death					
		Burial					
	4	Birth					
		Mar.					
	Full Name of Spouse*	Death					
	Step - son	Burial					
	5 Karen Harvey	Birth	13 - 4 - 1938	Pomeroy -	Garfield	Wash	
	Full Name of Spouse*	Mar.	31 - 7 - 1950				
		Death					
M	Richard E Ruebenser	Burial					
	6	Birth					
		Mar.					
	Full Name of Spouse*	Death					
		Burial					
	7	Birth					
		Mar.					
	Full Name of Spouse*	Death					
		Burial					
	8	Birth					
		Mar.					
	Full Name of Spouse*	Death					
		Burial					
	9	Birth					
		Mar.					
	Full Name of Spouse*	Death					
		Burial					
	10	Birth					
		Mar.					
	Full Name of Spouse*	Death					
		Burial					

*If married more than once No. each mar. (1) (2) etc. and list in "Add. info. on children" column. Use reverse side for additional children, other notes, references or information.

FAMILY GROUP No. _____ Husband's Full Name Elmer Eugene Fletcher

This Information Obtained From:

Husband's Data	Day Month Year	City, Town or Place	County or Province, etc.	State or Country	Add. Info. on Husband
Birth	27-3-1894		Columbia	Wash	
Chr'nd					
Mar.	22-6-1918	Clayton	Columbia	Wash	
Death	17-6-1962				68 years
Burial					

Places of Residence

Occupation

Other wives, if any. No. (1) (2) etc. Make separate sheet for each mar.

His Father Frank Fletcher Mother's Maiden Name Laura Mooring

Wife's Full Maiden Name Lucy Mae Russell

Wife's Data	Day Month Year	City, Town or Place	County or Province, etc.	State or Country	Add. Info. on Wife
Birth					
Chr'nd					
Death	23-2-1975				
Burial					

Places of Residence

Occupation if other than Housewife

Other husbands, if any. No. (1) (2) etc. Make separate sheet for each mar.

Her Father James Russell Mother's Maiden Name Lee

Sex	Children's Names in Full (Arrange in order of birth)	Children's Data	Day Month Year	City, Town or Place	County or Province, etc.	State or Country	Add. Info. on Children
	1	Birth	13-7-1919	Clayton	Columbia	Wash	
	Kae Turner	Mar.	20-3-1948	"	"	"	
	Full Name of Spouse*	Death	21-1-2007	"	"	"	87 yrs
M	Russell Eugene	Burial	27-1-2007	Dayton Cem	Columbia	Wash	
	2	Birth	14-9-1921				living in
	Iverson	Mar.					Walnut Creek, CA
	Full Name of Spouse*	Death					2007
F	Shirley Anne	Burial					
	3	Birth	18-12-1923				
		Mar.					
	Full Name of Spouse*	Death					
M	Homer Blaine	Burial					
	4	Birth	4-6-1926				
		Mar.					
	Full Name of Spouse*	Death					
M	Ronald Map	Burial					
	5	Birth	7-11-1927				living in
	Martin	Mar.					Issaquah, WA
	Full Name of Spouse*	Death					2007
F	Janis Jane	Burial					
	6	Birth	11-7-1930				living Walla
	Foust	Mar.					Walla 2007
	Full Name of Spouse*	Death					
F	Laura Lee	Burial					
	7	Birth	29-3-1934				
		Mar.					
	Full Name of Spouse*	Death					
M	Gary Dwight	Burial					
	8	Birth					
		Mar.					
	Full Name of Spouse*	Death					
		Burial					
	9	Birth					
		Mar.					
	Full Name of Spouse*	Death					
		Burial					
	10	Birth					
		Mar.					
	Full Name of Spouse*	Death					
		Burial					

*If married more than once No. each mar. (1) (2) etc. and list in "Add. info. on children" column. Use reverse side for additional children, other notes, references or information.

FAMILY GROUP No. _____ Husband's Full Name Russell Eugene Fletcher

This Information Obtained From:

Husband's Data	Day Month Year	City, Town or Place	County or Province, etc.	State or Country	Add. Info. on Husband
Birth	13-7-1919				
Chr'nd					
Mar.	20-3-1948	Dayton	Columbia	Wash	
Death					
Burial					

Places of Residence

Occupation

Other wives, if any. No. (1) (2) etc. Make separate sheet for each mar.

His Father Elmer E Fletcher Mother's Maiden Name

Wife's Full Maiden Name Kae Turner

Wife's Data	Day Month Year	City, Town or Place	County or Province, etc.	State or Country	Add. Info. on Wife
Birth					
Chr'nd					
Death					
Burial					

Places of Residence

Occupation if other than Housewife

Other husbands, if any. No. (1) (2) etc. Make separate sheet for each mar.

Her Father Lloyd Turner Mother's Maiden Name

Sex	Children's Names in Full (Arrange in order of birth)	Children's Data	Day Month Year	City, Town or Place	County or Province, etc.	State or Country	Add. Info. on Children
	1	Birth	10-6-1949		Columbia	Wash	3 ch.
	Mary E Eggers — Full Name of Spouse*	Mar.	5-6-1982				
		Death					
M	David Eugene	Burial					
	2	Birth	9-9-1950		Columbia	Wash	3 ch.
	Jeannie Boggs (div) — Full Name of Spouse*	Mar.					
		Death					
I	Michael Lee	Burial					
	3	Birth	25-3-1952		Columbia	Wash	
	Yvette Dieu — Full Name of Spouse*	Mar.	26-6-1990				
		Death					
M	Allen Ray	Burial					
	4	Birth	22-1-1954		Columbia	Wash	
	Jeanette Potter — Full Name of Spouse*	Mar.	21-12-1983				
		Death					
M	James Edward	Burial					
	5	Birth	14-9-1956		Columbia	Wash	
	Curtis Coombs — Full Name of Spouse*	Mar.	18-12-1976				
		Death					
F	Linda Kae	Burial					
	6	Birth					
	Full Name of Spouse*	Mar.					
		Death					
		Burial					
	7	Birth					
	Full Name of Spouse*	Mar.					
		Death					
		Burial					
	8	Birth					
	Full Name of Spouse*	Mar.					
		Death					
		Burial					
	9	Birth					
	Full Name of Spouse*	Mar.					
		Death					
		Burial					
	10	Birth					
	Full Name of Spouse*	Mar.					
		Death					
		Burial					

*If married more than once, each mar. (1) (2) etc. and list in "Add. info. on children" column. Use reverse side for additional children, other notes, references or information.

FAMILY GROUP No. ____

This Information Obtained From:

Husband's Full Name Frank Vester Fletcher

Husband's Data	Day Month Year	City, Town or Place	County or Province, etc.	State or Country	Add. Info. on Husband
Birth	13-4-1896		Columbia	Wash	Margaret was a foster dau of Frank & Laura. They divorced
Chr'nd					
Mar. (1)	1-1919				
Death	22-9-1973				
Burial					

Places of Residence

Occupation

Other wives, if any. No. (1) (2) etc. Make separate sheet for each mar. 1st Margaret Daggett

His Father Frank Fletcher Mother's Maiden Name Laura Manning

Wife's Full Maiden Name Lelah Anne Swanson 2 June 1923

Wife's Data	Day Month Year	City, Town or Place	County or Province, etc.	State or Country	Add. Info. on Wife
Birth	21-5-1904		Columbia	Wash	
Chr'nd					
Death	30-5-1978	Raytor	Columbia	Wash	
Burial					

Places of Residence

Occupation if other than Housewife

Other husbands, if any. No. (1) (2) etc. Make separate sheet for each mar.

Her Father Peter Gus Swanson Mother's Maiden Name Minnie Cole

Sex	Children's Names in Full (Arrange in order of birth)	Children's Data	Day Month Year	City, Town or Place	County or Province, etc.	State or Country	Add. Info. on Children
	1	Birth	1-12-1928		Columbia	Wash	2 ch.
	George W. Dow	Mar.	18-12-1949				
	Full Name of Spouse*	Death					
F	Margaret Ellen "Margie"	Burial					
	2 2nd Roman Earl Broom Jr.	Birth	2-7-1937		Columbia	Wash	1st marr 2 ch "Bud" adopted
	1st William Edmeston (div)	Mar. (1)	5-5-1956				2nd married
	Full Name of Spouse*	Death					6 Aug 1961 - 4 ch
F	Marilyn Joanne	Burial					
	3	Birth					
		Mar.					
	Full Name of Spouse*	Death					
		Burial					
	4	Birth					
		Mar.					
	Full Name of Spouse*	Death					
		Burial					
	5	Birth					
		Mar.					
	Full Name of Spouse*	Death					
		Burial					
	6	Birth					
		Mar.					
	Full Name of Spouse*	Death					
		Burial					
	7	Birth					
		Mar.					
	Full Name of Spouse*	Death					
		Burial					
	8	Birth					
		Mar.					
	Full Name of Spouse*	Death					
		Burial					
	9	Birth					
		Mar.					
	Full Name of Spouse*	Death					
		Burial					
	10	Birth					
		Mar.					
	Full Name of Spouse*	Death					
		Burial					

*If married more than once No. each mar. (1) (2) etc. and list in "Add. info. on children" column. Use reverse side for additional children, other notes, references or information.

FAMILY GROUP No. ____ Husband's Full Name Dewey Fred Fletcher

This Information Obtained From:

Husband's Data	Day Month Year	City, Town or Place	County or Province, etc.	State or Country	Add. Info. on Husb
Birth	21-6-1898		Columbia	Wash	
Chr'nd					
Mar.	23-6-1918				
Death	5-2-1987				
Burial					

Places of Residence

Occupation

Other wives, if any. No. (1) (2) etc. Make separate sheet for each mar.

His Father Frank Fletcher Mother's Maiden Name Laura Manning

Wife's Full Maiden Name Estella Beaulah Martin

Wife's Data	Day Month Year	City, Town or Place	County or Province, etc.	State or Country	Add. Info.
Birth	29-10-1900				
Chr'nd					
Death					
Burial					

Places of Residence

Occupation if other than Housewife

Other husbands, if any. No. (1) (2) etc. Make separate sheet for each mar.

Her Father Charles A. Martin Mother's Maiden Name Belle Teter

Sex	Children's Names in Full (Arrange in order of birth)	Children's Data	Day Month Year	City, Town or Place	County or Province, etc.	State or Country	Add. Info. on Childr
M	1 Opal Taylor Stubbs, 1st Luby Alene Rainwater, 3rd Full Name of Spouse* Arlene M. Clintock Albert	Birth	14-4-1919				1st marr. (div) 3 ch.
		Mar.					
		Death	4-8-1983				2nd marr (div) 2 ch.
		Burial					
F	2 Virgil Aker Full Name of Spouse* Sylvia Eileen	Birth	1-9-1920				
		Mar.	2-3-1940				
		Death	19-1-1988				
		Burial					
	3 Full Name of Spouse*	Birth					
		Mar.					
		Death					
		Burial					
	4 Full Name of Spouse*	Birth					
		Mar.					
		Death					
		Burial					
	5 Full Name of Spouse*	Birth					
		Mar.					
		Death					
		Burial					
	6 Full Name of Spouse*	Birth					
		Mar.					
		Death					
		Burial					
	7 Full Name of Spouse*	Birth					
		Mar.					
		Death					
		Burial					
	8 Full Name of Spouse*	Birth					
		Mar.					
		Death					
		Burial					
	9 Full Name of Spouse*	Birth					
		Mar.					
		Death					
		Burial					
	10 Full Name of Spouse*	Birth					
		Mar.					
		Death					
		Burial					

*If married more than once No. each mar. (1) (2) etc. and list in "Add. info. on children" column. Use reverse side for additional children, other notes, references or information.

FAMILY GROUP No. _____ Husband's Full Name Orie Claude Fletcher

This Information Obtained From:

Husband's Data	Day Month Year	City, Town or Place	County or Province, etc.	State or Country	Add. Info. on Husb
Birth	21-4-1900		Columbia	Wash	
Chr'nd					
Mar.	22-8-1918				
Death	18-1-1990				
Burial					

Places of Residence

Occupation

Other wives, if any. No. (1) (2) etc. Make separate sheet for each mar.

His Father Frank Fletcher Mother's Maiden Name Laura Manning

Wife's Full Maiden Name Lela Venora Wescott

Wife's Data	Day Month Year	City, Town or Place	County or Province, etc.	State or Country	Add. Info.
Birth	29-9-1899				
Chr'nd					
Death	6-10-1981				
Burial					

Places of Residence

Occupation if other than Housewife

Other husbands, if any. No. (1) (2) etc. Make separate sheet for each mar.

Her Father Peter Wescott Mother's Maiden Name Daisy McCauley

Sex	Children's Names in Full (Arrange in order of birth)	Children's Data	Day Month Year	City, Town or Place	County or Province, etc.	State or Country	Add. Info. on Childr
	1	Birth	1919				4 ch.
	Leonard W. Patton — Full Name of Spouse*	Mar.	12-5-1940				
F	Leora Maxine	Death					
		Burial					
	2	Birth	1921				4 ch
	Evelyn "Sherry" Sherrod — Full Name of Spouse*	Mar.	25-8-1942				
M	Eugene Ray	Death					
		Burial					
	3	Birth	1927				3 ch
	Jennie McKinley — Full Name of Spouse*	Mar.	10-8-1947				
M	Gerald Frank	Death					
		Burial					
	4	Birth	1930				2 ch
	Betty Ann Rogers — Full Name of Spouse*	Mar.	16-5-1952				
M	Cecil Dean	Death					
		Burial					3 ch
	5	Birth	1933				
	Herbert Bowen — Full Name of Spouse*	Mar.	30-6-1951				
F	Cletys Eloise	Death					
		Burial					
	6 2nd Sam Wolf 5 apr 1982 1st James Russell (div)	Birth	1935				3 ch - 1st mar
	Full Name of Spouse*	Mar.	13-6-1954				
F	Alma Eloise	Death					
		Burial					
	7	Birth					
	Full Name of Spouse*	Mar.					
		Death					
		Burial					
	8	Birth					
	Full Name of Spouse*	Mar.					
		Death					
		Burial					
	9	Birth					
	Full Name of Spouse*	Mar.					
		Death					
		Burial					
	10	Birth					
	Full Name of Spouse*	Mar.					
		Death					
		Burial					

*If married more than once, each mar. (1) (2) etc. and list in "Add. info. on children" column. Use reverse side for additional children, other notes, references or information.

FAMILY GROUP No. _____ Husband's Full Name Otto Wennett

This Information Obtained From:

Bessie Maude

Husband's Data	Day Month Year	City, Town or Place	County or Province, etc.	State or Country	Add. Info. on Husb
Birth					
Chr'nd					
Mar.	16-6-1921				
Death	30-10-1970				
Burial					

Places of Residence

Occupation

Other wives, if any. No. (1) (2) etc. Make separate sheet for each mar.

His Father Mother's Maiden Name

Wife's Full Maiden Name Bessie Maude Fletcher

Wife's Data	Day Month Year	City, Town or Place	County or Province, etc.	State or Country	Add. Info. on Wife
Birth	2-7-1902	Dayton	Columbia	Wash	
Chr'nd					
Death	15-1-1982				79yrs, 6m
Burial					

Places of Residence

Occupation if other than Housewife

Other husbands, if any. No. (1) (2) etc. Make separate sheet for each mar.

Her Father Frank Fletcher Mother's Maiden Name Laura Manning

Sex	Children's Names in Full (Arrange in order of birth)	Children's Data	Day Month Year	City, Town or Place	County or Province, etc.	State or Country	Add. Info. on Children
	1 Walter Barr "Hoot"	Birth					3 ch
	Full Name of Spouse*	Mar.					
	Alura Dean	Death					
		Burial	3-4-1968				
	2	Birth	20-10-1922				Crib death
		Mar.					
	Full Name of Spouse*	Death	15-5-1923				
	Warren Otto	Burial					
	3 Ray Cross	Birth					5 ch
	Full Name of Spouse*	Mar.					
	Colleen	Death					
		Burial					
	4	Birth					
		Mar.		not married			
	Full Name of Spouse*	Death					
M	Laurence	Burial					
	5 2nd Bill Cop	Birth	1943				1 ch - 1st mar
	1st Ramji (div)	Mar.					2 ch - 2nd "
	Full Name of Spouse*	Death					
F	Vickie	Burial					
	6	Birth					
		Mar.					
	Full Name of Spouse*	Death					
		Burial					
	7	Birth					
		Mar.					
	Full Name of Spouse*	Death					
		Burial					
	8	Birth					
		Mar.					
	Full Name of Spouse*	Death					
		Burial					
	9	Birth					
		Mar.					
	Full Name of Spouse*	Death					
		Burial					
	10	Birth					
		Mar.					
	Full Name of Spouse*	Death					
		Burial					

*If married more than once No. each mar. (1) (2) etc. and list in "Add. info. on children" column. Use reverse side for additional children, other notes, references or information.

FAMILY GROUP No. Husband's Full Name Glenwood "Glen" Fletcher

This Information Obtained From:

Husband's Data	Day Month Year	City, Town or Place	County or Province, etc.	State or Country	Add. Info. on Husband
Birth	2-3-1912	Dayton	Columbia	Wash	
Chr'nd					
Mar.	8-6-1933	Dayton	Columbia	Wash	
Death					
Burial					

Places of Residence

Occupation

Other wives, if any. No. (1) (2) etc. Make separate sheet for each mar.

His Father Frank Fletcher Mother's Maiden Name Lena Manning

Wife's Full Maiden Name Vernice Critchfield

Wife's Data	Day Month Year	City, Town or Place	County or Province, etc.	State or Country	Add. Info. on Wife
Birth	1-11-1913	Starbuck	Columbia	Wash	
Chr'nd					
Death					
Burial					

Places of Residence

Occupation if other than Housewife

Other husbands, if any. No. (1) (2) etc. Make separate sheet for each mar.

Her Father Wilbur Critchfield Mother's Maiden Name Esther Newman

Sex	Children's Names in Full (Arrange in order of birth)	Children's Data	Day Month Year	City, Town or Place	County or Province, etc.	State or Country	Add. Info. on Children
	1	Birth	15-2-1935				3 Ch
	Ed Larkin	Mar.	1-8-1954				
	Full Name of Spouse*	Death	19-10-1988				
F	Janice Arlene	Burial					
	2	Birth	23-7-1938				
	Jeannie Messenger	Mar.					
	Full Name of Spouse*	Death					
M	Charles Wilbur	Burial					
	3	Birth					
		Mar.					
	Full Name of Spouse*	Death					
		Burial					
	4	Birth					
		Mar.					
	Full Name of Spouse*	Death					
		Burial					
	5	Birth					
		Mar.					
	Full Name of Spouse*	Death					
		Burial					
	6	Birth					
		Mar.					
	Full Name of Spouse*	Death					
		Burial					
	7	Birth					
		Mar.					
	Full Name of Spouse*	Death					
		Burial					
	8	Birth					
		Mar.					
	Full Name of Spouse*	Death					
		Burial					
	9	Birth					
		Mar.					
	Full Name of Spouse*	Death					
		Burial					
	10	Birth					
		Mar.					
	Full Name of Spouse*	Death					
		Burial					

*If married more than once No. each mar. (1) (2) etc. and list in "Add. info. on children" column. Use reverse side for additional children, other notes, references or information.

FAMILY GROUP No. ____ Husband's Full Name Charles William Fletcher

This Information Obtained From:

Husband's Data	Day Month Year	City, Town or Place	County or Province, etc.	State or Country	Add. Info. on Husband
Birth	23-7-1938				
Chr'nd					
Mar.					
Death					
Burial					

Places of Residence

Occupation

Other wives, if any. No. (1) (2) etc. Make separate sheet for each mar.

His Father ____ Mother's Maiden Name ____

Wife's Full Maiden Name Jeannie Messenger

Wife's Data	Day Month Year	City, Town or Place	County or Province, etc.	State or Country	Add. Info. on Wife
Birth					
Chr'nd					
Death					
Burial					

Places of Residence

Occupation if other than Housewife

Other husbands, if any. No. (1) (2) etc. Make separate sheet for each mar.

Her Father ____ Mother's Maiden Name ____

Sex	Children's Names in Full (Arrange in order of birth)	Children's Data	Day Month Year	City, Town or Place	County or Province, etc.	State or Country	Add. Info. on Children
	1 2nd Craig Ritter	Birth	29-8-1957				1st marr-2 ch
	1st Brian Connell (div) Full Name of Spouse*	Mar.					2nd marr-1 ch
		Death					
F	Connie	Burial					
	2	Birth	18-2-1960				3 children
	Steve Steinhoff Full Name of Spouse*	Mar.	11-4-1982				
		Death					
F	Kathy	Burial					
	3	Birth	13-7-1963				
	Tony Hugh Currier Full Name of Spouse*	Mar.	22-3-1991				
		Death					
F	Keeli	Burial					
	4	Birth	5-4-1965				
	Full Name of Spouse*	Mar.					
		Death					
F	Sheryl	Burial					
	5	Birth	12-1-1959				
	Full Name of Spouse*	Mar.					
		Death	14-1-1959				
F	Kari Ann	Burial					
	6	Birth					
	Full Name of Spouse*	Mar.					
		Death					
		Burial					
	7	Birth					
	Full Name of Spouse*	Mar.					
		Death					
		Burial					
	8	Birth					
	Full Name of Spouse*	Mar.					
		Death					
		Burial					
	9	Birth					
	Full Name of Spouse*	Mar.					
		Death					
		Burial					
	10	Birth					
	Full Name of Spouse*	Mar.					
		Death					
		Burial					

*If married more than once No. each mar. (1) (2) etc. and list in "Add. info. on children" column. Use reverse side for additional children, other notes, references or information.

Feb 1937

THREE VENERABLE LADIES CELEBRATE LONGEVITY

CELEBRATES BIRTHDAY—Mrs. Jersey Virginia Donohue, 96, Mrs. Louisa Russell, 94, and Mrs. Laura Fletcher, 84, as they were snapped by Photog Pat Thursday at the celebration of Mrs. Russell's birthday. The festivities were at the home of her son-in-law and daughter, Mr. and Mrs. Elmer Fletcher, and many relatives and friends gathered to make the day a memorable one for these long-time close friends. Mrs. Donohue and Mrs. Russell were friends in Kansas before they came west in 1883 and 1880, respectively, and Mrs. Fletcher joined their friendship after meeting here.

Another unusual thing about this trio, is the coincidence that each has been the mother of eleven children.

In a minute, this afternoon, tomorrow, next week. Interminable periods to the impatience of youth. Such promise as next month, next year, in five years; they are unthinkable. But what does such minute spans mean to Mrs. Donohue with her 96 years, Mrs. Russell with 94 and Mrs. Fletcher, 84?

Mrs. Fletcher

Laura Manning was born in Edgar county, Illinois, August 27, 1866. With her family she came west in 1872, by train as far as Boise, Idaho, and from there to Columbia county by covered wagon.

Miss Manning was married to Frank Fletcher, January 12, 1886, and for 78 years she has lived within five miles of Dayton. Frank passed away December 14, 1927, and since then she has lived in her own home, sometimes with some one or the other of her children or grandchildren living with her. Mrs. Fletcher is the mother of 11 children, with seven still living.

They are, the oldest, Harve Fletcher, 62, Starbuck; Elmer, Victor, Dewey and Orie, all of Dayton; Mrs. Otto Winnett, Salem, Oregon, and Glenwood Fletcher, Dayton. She has 26 grandchildren and 26 great-grandchildren.

Mrs. Fletcher's greatest zest in life was found in cooking, and she still likes to do it.

Fletcher

1883 Census

Pg 102 - M. J. Fletcher	35F		Penn Married
Frank "	20M		Mexx
Jesse "	12M		"
Mexxie "	14F		"
Willie Tate	13M		"
Harrison Tate	10M		"

1885 Census

Pg 23 - W. B. Fletcher	32M	Farmer	Iowa Married
Carrie "	26F		" "
Henry "	36M		" "
Nella "	27F		Canada "
Florence "	4F		Colo.
Clarence "	2M		Kan
Maud "	2F		W.T.
Pg 143 - M. J. Fletcher	54M		Penn
Frank "	22M		Mexx
Jesse "	14M		Mexx

1887 Census

Pg 52 - Frank Fletcher	24M	Farmer	Mexx Married
Laura "	20F		Iowa "
Chas "	7/12M		W.T.
Pg 46 - M. J. Bly	59F	Farmer	Penn Married

(Believe this is M. J. Fletcher who married Benjamin Blyth 3 Oct 1885)

1889 Census

Pg 82 - F.	Fletcher	26M		Mexx Married
	Laura "	24F		W.T "
	C "	2M		"
	W.L "	1M		"
Pg 84	M. J. Fletcher	59M		La
	Jessie "	17M		Mexx

1892 Census

Dt 4. Pg 5 -	Frank Fletcher	29M	Farmer	Mexx Married
	Laura "	20F	HK	Mo "
	Chas. "	5M		Wash.
	Harvey "	3M		"
Dt 4. Pg 17 -	Mary J. Fletcher	64F	H.K.	Sexx Married

1900 Census

Pg 12 - (Huntsville Precinct)

	Edward Fletcher	Head	July 1859	Texa	Ont.	Scot	imm 1885 Pa. n 15 yrs
	Josephine (3/3)	wife	Aug 1862	Texa	Texa	Texa	
	Lloyd S. "	son	Aug 1885	Ark	"	"	
	Elizabeth M. "	dau	Apr 1890	"	"	"	
	Fay J. "	dau	Aug 1895	Ia	"	"	
Pg 139	Mary Fletcher (11/9)	Head	Dec 1810	Ga	Ga	Ga	wid
	Harrison Tate	gson	Dec 1864	Mexx	Mexx	"	
	Mary Smith	g-dau	Oct 1885	Ia	Ill	Ore	

(Star Precinct)

Fletcher

Pg 145	Frank Fletcher	Head	Apr	1863	Miss	Pa	Pa m14yr
	Laura (8/7) "	wife	Aug	1866	Ill	Ill	Ill
	Charlie "	son	Nov	1886	Wa	Miss	Ill
	Harvey "	"	Dec	1888	"	"	"
	Robbie "	"	Feb	1892	"	"	"
	Elmer "	"	Mar	1894	"	"	"
	Victor F. "	"	Apr	1896	"	"	"
	Fred A "	"	June	1898	"	"	"
	Baby "	"	Apr	1900	"	"	"

(Bundy Precinct - Frank Fletcher ae 20 b Miss in household of M. J. Fletcher in 1883 Census)

Pg 161 -	Jesse Fletcher	Head	July	1870	Miss	Pa	Pa m 2yr
	Ruth (1/1) "	wife	Apr	1880	Wa	Iowa	Ore
	Harry "	son	Dec	1898	"	Miss	Wa

(Pine Grove Precinct)

Pg 163 (Pine Grove Precinct) (under household of Mary Fricker)

	Mary Fricker (1/1)	Head	Mar	1879	Can Eng	Can Eng	Can Eng m0yrs
	Cyril Fletcher	son	Jan	1898	Wa	"	"

Washington Territory, Columbia Co. Marriages 1876-1889:

				Witnesses
Frank	- Married -	Laura Manning	- 12 Nov 1886	Amanda Shaw
				M. E. Newmer
Francis A	"	Thomas Croft	- 13 Feb 1879	W. J. Peters
				Benjamin Freeds
Mrs. Mary Jane	"	Benjamin Blythe	- 13 Oct 1885	Frank Fletcher
				F. F. Russell
Minnie	"	Alonzo Manning	- 29 Jan 1884	Mrs. G. F. Webster

Witnessed Columbia Co. Marriages 1876-1889

Frank - Witnessed m/o - 13 Oct 1885 - Benjamin Blythe & Mary Jane Fletcher

Franklin - " " - 27 Feb 1878 - James F. Rose & Manda Jennings

Buried

Age	Name	Plot	Cemetery	Dates	Ownership of Lot
-	Alvina/Lovina James	F	Clayton	1858 - 1935	A. J. James
52	Charles	F	"	1879	Frank Fletcher
				Buried 1889	
50	Charles W	H	"	1886 - 1936	S. B. Fletcher
				Buried - 2 Jan 1937	
64	Herbert	J	"		B. L. Fletcher
				Buried - 8 Aug 1983	
88	Hewey	J	"		B. L. Fletcher
				Buried - 10 Feb 1987	
68	Elmer E	G	"	1894 - 1962	E Fletcher
				Buried - 20 June 1962	
Stillborn	Elmer	G	"		E Fletcher
				Buried - 14 Dec 1922	
64	Frank	A	"	1863 1927	Frank "
				Buried - 17 Dec 1927	
3 months	Gradexa	A	"	~~3 Dec 1848~~	Frank Fletcher
				Buried - 16 Jan 1905	
53	Harry S	B	"	31 Dec 1898 - 27 Aug 1952	Ina Fletcher
				Buried - 30 Aug 1952	
86	Harvey A	H	"	24 Dec 1888 - 15 Nov 1975	Harvey "
				Buried - 18 Nov 1975	

Fletcher

Burials (cont)

Age	Name	Plot	Cemetery	Dates	Ownership of Lot
Inf	S. Harris	D	Dayton		Columbia Co.
				Buried - 9 Dec 1934	
34	Jennie	a	"	6 July 1870 - 12 Feb 1904	Frank Fletcher
				Buried 14 Feb 1904	
3 days Inf	Kari Ann daughter	a	"	12 Jan 1959 - 14 Jan 1959	Frank Fletcher
				Buried - 16 Jan 1959	
22	Kate	H	"	2 Dec 1894 - 19 Feb 1917	Harvey Fletcher
				Buried - 20 Feb 1917	
74	Zella	a	"		Victor Fletcher
				Buried - 1 June 1978	
82	Lela	G	"		C.H. Wenzell
				Buried - 10 Oct 1981	
84	Lucy M	G	"	1893 - 1978	E Fletcher
				Buried - 28 Feb 1978	
89	Laura A	a	"	27 Aug 1866 - 11 Dec 1955	Frank "
				Buried - 14 Dec 1955	
0	Mary E	a	"	25 Feb 1891 - 5 March 1891	" "
94	Mary J	F	"	1828 - 1924	" "
				Buried - 20 Feb 1924	
89	Orie C	G	"		C.H. Wenzell
				Buried - 20 Jan 1990	
10	Robin A.	a	"	11 Feb 1892 - 14 Oct 1902	Frank Fletcher
				Buried - 15 Oct 1902	
71	Sadie B.	H	"	1886 - 1957	S.B. Fletcher
				Buried - 9 May 1957	

Age	Name	Plot	Cemetery	Dates	Ownership
22	Terry O.	G	Clayton	9 Aug 1944 - 19 Jan 1967 Buried - 26 Jan 1967	Judy Fletcher
77	Victor F.	A	"	13 Apr 1896 - 22 Sept 1973 Buried - 25 Sept 1973	Victor "
1	Viola May	A	"	8 Oct 1904 - 18 June 1905	Frank Fletcher

Columbia Co. Newspaper Abstracts

1882 - 1883

Pg 10 - Homestead # 1051: Mary Fletcher, widow of Chas. Fletcher (Aug. 1882)

1884 - 1886

Pg 4 - Married 20 Jan 1884 Alonzo Manning & Minnie Fletcher, at residence of A. F. Webster

Pg 51 - Marriage license issued Benj. Blyth & Mrs. Mary Jane Fletcher, ~~at residence~~ 24 Oct 1885.

1887 - 1890

Pg 41 - Born in Columbia Co., 24 Dec 1888, to wife of Frank Fletcher, a son.

1890 - 1892

Pg 9 - Mrs. F. Fletcher was visiting her mother, Mrs. Ward, last Sunday. (Aug 1890)

Pg 16 - D. S. # 6591: Joseph J. Rose
Witness: Frank Fletcher (Oct 1890)

Pg 29 - Died 5 March 1891 infant daughter of Frank & Laura Fletcher, Aged 7 days.

Fletcher

1890-1892 (cont)

Pg 38 - Mrs. M. V. Fletcher is visiting her mother, Mrs. R. C. Ward (June 1891)

1892-1894

Pg 9 - Married August Henroid & Lizzie Fletcher of Walla Walla at the residence of J. A. Simmons of Dayton, 4 Sept 1892.

Pg 56 - Mrs. Martin Fletcher is visiting her mother, Mrs. R. Ward (Nov 1893)

Pg 68 - Born on Hogaye Mountain 26 March 1894 to wife of Frank Fletcher, a son.

1896-1898

Pg 4 - Born in Columbia County, 13 April 1896 to wife of Frank Fletcher, a son.

Pg 71 Born in Columbia County, 21 June 1898 to wife of Frank Fletcher, a son.

1898-1901

Pg 57 - Married at Walla Walla 24 April 1900, Mr. Merion E. Fletcher & Rita Stanfell, all of Pendleton. The groom is 18 years & the bride is 13. Under the laws of Oregon a license cannot be granted, but in Washington it can with the parents' consent. (April 1900)

Pg 58 - Born in Columbia County, 19 April 1900 to wife of Frank Fletcher, a son.

Pg 79 - Fletcher VS Fletcher, divorce case, settled out of Court (Dec 1905)

1903-1905

Pg 7 - Mrs. McWilliams of Dayton has been visiting her sister, Mrs. Ed Fletcher in W Refugee Hollow. (Feb 1903)

Pg 89 On Jan 21, 1905: The 50th anniversary of Mr & Mrs J. M. McKellips. Those present: Mrs J. Fletcher

Pg 92 - Paine Hollow Notes: Mrs. Jessie Fletcher & her sister Miss Billups are spending a few days at F. Fletcher's. (Feb 1905)

Pg 92 - Paine Hollow Notes: Frank Fletcher's twin sister arrived from Edwall, Wash. On her return home she will take one of Mrs. Jessie Fletcher's children to keep. (Feb 1905)

1905-1908

Pg 3 - Married 8 May 1905 William Tate & Berika Fletcher.

Pg 7 - Viola May Fletcher infant daughter of Frank Fletcher died 18 June 1905.

Pg 19 - Paine Hollow: Mrs. F. Fletcher was visited by her sister Miss Bessie Manning. (Sept 1905)

Pg 25 - Mr & Mrs. Wesley Manning had a family re-union. Brother Edward Manning of Adrian, Mo. visiting; also 2 nieces the Misses Watt of Chrisman, Ill. The representative members of 3 families have not met for 35 years. All the children of were present but 1. Four generations were represented, Wesley Manning, Mrs. Clarence Stearns and daughters Ella & Ada Mrs Manning, assisted by her daughter, Mrs. Frank Fletcher, served

Fletcher

1905-1908 (cont)

Pg 25-(cont)

the dinner. (Nov 1905)

Pg 87- Fair View - Mr. Allen of Walla Walla visited his grandmother, Mrs. Fletcher this week. (May 1907)

1908-1909

Pg 23- Obit of Sarah James Aug 1908. In it, it states her daughter was Mrs. Mina Fletcher.

STATE OF WASHINGTON
DEPARTMENT OF HEALTH

Mail or Deliver This Certificate to Your Local Registrar. Not to the State Board of Health

C 3

WASHINGTON STATE BOARD OF HEALTH

BUREAU OF VITAL STATISTICS

CERTIFICATE OF DEATH

Record No. _____

File No. _____

Registered No. 270

PLACE OF DEATH

County of Columbia

City or Town of Dayton

Registration Dist. No. _____ (No. _____, _____ St.; _____ Ward)

[If death occurs away from USUAL RESIDENCE give facts called for under "Special Information."]

FULL NAME Mary Jane Fletcher 432

[If death occurred in a Hospital or Institution give its NAME instead of street and number.]

Personal and Statistical Particulars

3 Sex: ✓

4 Color or Race:

5 Single, Married, Widowed, or Divorced (Write the word): ✓

6 Date of Birth: December 18 (Month) (Day) 191_ (Year)

7 Age: 96 yrs 1 mos 17 ds. If LESS than 1 day, _____ hrs. or _____ min.?

8 Occupation
(a) Trade, profession or particular kind of work: At Home A.A. Manning home
(b) General nature of industry, business or establishment in which employed (or employer): _____

9 Birthplace (State or country): Penn.

PARENTS

10 Name of Father: Reuben Russell

11 Birthplace of Father (State or country): Penn.

12 Maiden name of Mother: Don't Know

13 Birthplace of Mother (State or country): " "

14 The above is true to the best of my knowledge
(Informant): Mrs A.A. Manning
(Address): Dayton Washington

15
Filed _____, 1924 _____ Registrar.

Medical Certificate of Death

16 Date of Death: January 31 (Month) (Day) 1924 (Year)

17 I HEREBY CERTIFY, That I attended deceased from Jan 5 1923, to Jan 31, 1924
that I last saw her alive on Dec 8, 1923
and that death occurred, on the date above, at 8:30 p.m.
The CAUSE OF DEATH* was as follows:

Organic Heart Disease 90

(Duration) ___ yrs. ___ mos. ___ ds.

Contributory (Secondary) _____

(Duration) ___ yrs. ___ mos. ___ ds.

(Signed) W.W. Day, M. D.
Feb 1, 1924 (Address) _____

*State the DISEASE CAUSING DEATH, or, in deaths from VIOLENT CAUSES, state (1) MEANS OF INJURY; and (2) whether ACCIDENTAL, SUICIDAL, or HOMICIDAL.

18 Length of Residence. (For Hospitals, Institutions, Transients, or Recent Residents)
At Place of death ___ yrs. ___ mos. ___ ds. In the State ___ yrs ___ mos. ___ ds.
Where was disease contracted, if not at place of death? _____
Former or usual residence _____

19 Place of Burial or Removal: Dayton Cemetery — Date of Burial: 2/2 1924

20 Undertaker: O.R. Rogg — Address: Dayton Washington

FEB 13 DH

N. B.—Every item of information should be carefully supplied. AGE should be stated EXACTLY. PHYSICIANS should state CAUSE OF DEATH in plain terms, so that it may be properly classified. Exact statement of OCCUPATION is important. See instructions on back of certificate.

THIS CERTIFICATE NOT VALID WITHOUT ATTACHED DOCUMENT

DOH 01-003 (5/99)

THIS IS A CERTIFIED COPY OF THE RECORD ON FILE WITH CENTER FOR HEALTH STATISTICS. CERTIFIED COPIES MUST HAVE THE OFFICIAL SEAL.

Fletcher

Obituaries

"Frank Fletcher is Called By Death" (15 Dec 1927)
"Well Known Pioneer Died at Walla Walla Hospital Wednesday"

Another pioneer of Columbia County was called by death yesterday. Frank Fletcher died at the Walla Walla Hospital at College Place at about 9:45 a.m. after an illness of little more than a month's duration. His condition had seemed to be improving since his removal to the sanitarium a short time ago, and the day previous to his death he was better than he had been in some time. No funeral arrangements have yet been made.

Frank Fletcher was born in Michigan, April 13, 1863. For a time he lived in Minnesota and came west with his parents, Mr. & Mrs. Charles Fletcher, when about 16 years of age. The Fletchers took up a homestead on the South Touchet where this county was still very sparsely settled and the family had lived here continuously from that time being among the best known of our pioneer residents. Frank Fletcher and Miss Laura Manning, a daughter of another well known early resident of the County, were married here 42 years ago and some time later they acquired a farm on Payne Hollow which they have owned and successfully operated for the last 33 years. Mr. Fletcher was a member of the Christian Church, the W.O.W. lodge and the Odd Fellows, under whose auspices the last mentioned of which his funeral services will be held.

Besides his widow, Mrs Laura Fletcher, Mr. Fletcher is survived by seven sons and one daughter who are: Charles, Harvey, Elmer, Victor, Clewes, Orie, and Glen Fletcher, and

Mrs. Bessie Wennett, all of this county, 15 grandchildren, and three sisters, Mrs. Lee Manning and Mrs. Ed Herman both of Columbia county, and Mrs. Amanda Rose of Pomeroy. Mr. and Mrs. Fletcher were the parents of eleven children two daughters and one son of whom died in infancy and early childhood.

"Mrs E.L. Herman Dies at Age of 66" (27 Feb. 1930)

The death of Mrs. Frances Madora Herman, for 25 years a respected Dayton resident, occurred Monday afternoon at the Herman home, after a long illness.

Frances Madora Fletcher was born in Brown county, Minnesota, April 13, 1863. She was a twin of the late Frank Fletcher, who died at Dayton several years ago. When the twins were fourteen, the Fletcher family came west, traveling to San Francisco by rail, which was not such a common procedure in 1877. From California, they came to Seattle by steamboat, and there across to Eastern Washington. Except for a few years spent at Edwaid, her remaining life was spent in Columbia county. On June, 1898, she was married to E.L. Herman and for the past 25 years the couple made their home at Dayton.

Besides Mr. Herman, she leaves one daughter by a former marriage, Mrs. Ruth Hutchens; three sisters, Mrs. Manda Rose, Pomeroy; Mrs Cartara Knapp, Esk; and Mrs. Minnie Manning, Dayton; three grandchildren and three great grandchildren.

The funeral was held Wednesday afternoon at two o'clock from the Hubbard-Rogg chapel, with Rev. A.M. Mathes, of the United Brethren church in charge.

Fletcher

"Pioneer Lady, 85, Funeral Monday" (21 Jan 1954)

Funeral services were held Monday afternoon for Mrs. Minnie Manning, Columbia County pioneer, who died at the nursing home Thursday after a long period of failing health. A member of the Christian Church, services were held at the Hubbard-Rogg chapel with Rev. W. T. Taylor of the Nazarene Church officiating.

Mrs. Manning was born Minnie Mae Fletcher in Blue Earth county, Minnesota, July 10, 1868. She came to Columbia county with her parents when very young and had lived here about 80 years. The family first settled on South Touchet. She was a sister to the late Frank Fletcher, a well known pioneer, whose sons are now county stockmen and farmers.

Mrs. Manning was married to Alonzo Manning January 29, 1884, and they continued to make this community their home. Mr. Manning died October 31, 1939, following a lifetime of farming.

Mrs. Manning is survived by her daughter, Mrs. C. E. Stearns of Dayton, five grandchildren, 10 great-grandchildren, and four great-great-grandchildren.

"Laura Fletcher, 89, Died Sunday" (15 Dec 1955)

Mrs. Laura A. Fletcher, 89, died Sunday following an illness of but a few weeks. Funeral services were held at the Christian Church Wednesday afternoon, with the Rev. Charles Graybeal officiating; Hubbard-Rogg conducting, and members of Schuyler Rebekah lodge No. 18 assisting with

the Committal services.

Mrs. Fletcher was born August 27, 1866, in Edgar County, Illinois, and came to Columbia County 83 years ago with her parents, Mr. and Mrs. Wesley Manning. Growing to young womanhood, she was married to Frank Fletcher in 1886.

The young couple took up farming and the stock business and continued until Mr. Fletcher died in 1927. Most of the time since she has made her home at 738 South Third street. She has remained in good health and spirit up until a short time before her death, only the last three or four years she began showing that time took its toll.

She is survived by seven children, Harvey C., Alvey F., Ora C., Elmer E., Victor F. Fletcher & Bessie Wixsett all of Dayton, and Glenwood Fletcher of Richland. There are 26 grandchildren and 46 great-grandchildren, and a sister, Mrs. Bessie Fine, and two brothers, John and Claude Manning all of Dayton.

Mrs. Fletcher was a member of the Christian Church, Schuyler Rebekah lodge No. 18, Dayton Grange and the Pioneer association. She had a wealth of memories of pioneer times of this community, and was a good neighbor with her home always the center of much activity, even unto the later years.

"Charles Fletcher"

Charles Fletcher, native resident, died at the Dayton Hospital last Thursday following several years of failing health. Funeral services were held from the First Christian Church Saturday afternoon at 2 o'clock with Elder C. D. Forkall of the United Brethren Church assisted by Rev. Frank Van Aoren and interment was made at the family plot in the Dayton Cemetery.

Charles Fletcher was the eldest son of the late Frank Fletcher and Laura Fletcher, pioneer residents of this county. He was

Fletcher

(Charles Fletcher cont.)

born here November 18, 1886, and grew up on the Payne Hollow farm of the Fletcher family. He followed farming and the livestock industry for many years and was widely known in this and neighboring counties where he had many friends. At one time he served the city as night police.

On February 6, 1910, Charles Fletcher and Miss Sadie Sanders were united in marriage, and to this union one daughter, Virginia, was born. Surviving are the widow, Mrs. Sadie Fletcher, the daughter, Mrs. Jack Kitterman, two step-children, Mrs. C. L. Ellis and Marvin Sanders, and two grandchildren, Duane and Gary Kitterman. Mr. Fletcher also leaves five mother, Mrs. Laura Fletcher, one sister, Mrs. Otto Winnett, Grand Coulee, and six brothers, Harvey, Elmer, Victor, Dewey, Orie and Glenn Fletcher all of this county.

"Mrs. Fletcher Dies Monday, Rites Today" (9 May 1957)

Last rites for Mrs. Sadie Bell Fletcher, 71, native daughter of Columbia county, will be held at 2 p.m. this afternoon, May 9, from the Hubbard-Rogg chapel.

The Rev. C. M. Faust, pastor of the Christian church, will officiate. Members of Schuyler Rebekah lodge No. 18 will participate in the service. Interment will be in the family plot at Dayton City Cemetery.

Mrs. Fletcher died Monday afternoon, May 6, at Dunning Memorial hospital. She had been a patient there since she suffered a fractured leg in a fall at her home at Third and Washington on April 18.

"Born in County"

She was born March 3, 1886, in Columbia county, the daughter of Riley and Olive Sumpter Rayburn, who farmed in the Mt. Pleasant district of the county.

She received her education at the schools at Mt. Pleasant and Dayton.

On April 4, 1903, in Dayton she and Dee B. Sanders were married. He passed away on February 14, 1908. On February 6, 1910, she married Charles Fletcher in Dayton. One daughter was born to them.

15 Dec 1927

FRANK FLETCHER IS CALLED BY DEATH

Well Known Pioneer Died at Walla Walla Hospital Wednesday.

Another pioneer of Columbia county was called by death yesterday. Frank Fletcher died at the Walla Walla hospital at College Place at about 9:45 a .m. after an illness of little more than a month's duration. His condition had seemed to be improving since his removal to the sanitarium a short time ago, and the day previous to his death he was better than he had been in some time. No funeral arrangements have yet been made.

Frank Fletcher was born in Michigan, April 13, 1863. For a time he lived in Minnesota and came west with his parents, Mr. and Mrs. Charlie Fletcher, when about 16 years of age. The Fletchers took up a homestead on the South Touchet when this county was still very sparsely settled and the family has lived here continuously from that time being among the best known of our pioneer residents. Frank Fletcher and Miss Laura Manning, a daughter of another well known early resident of the county, were married here 42 years ago and some time later they acquired a farm on Payne hollow which they have owned and successfully operated for the last 33 years. Mr. Fletcher was a member of the Christian church, the W. O. W. lodge, and the Odd Fellows, under whose auspices the last mentioned of which, his funeral services will be held.

Besides his widow, Mrs. Laura Fletcher, Mr. Fletcher is survived by seven sons and one daughter who are: Charles, Harvey, Elmer, Victor, Dewey, Orie, and Glen Fletcher, and Mrs. Bessie Winnett, all of this county. 15 grandchildren, and three sisters, Mrs. Lon Manning and Mrs. Ed. Herman both of Columbia county, and Mrs. Amanda Rose of Pomeroy. Mr. and Mrs. Fletcher were the parents of eleven children two daughters and one son of whom died in infancy and early childhood.

Laura Fletcher, 89, Died Sunday

15 Dec 1955

Mrs. Laura A. Fletcher, 89, died Sunday following an illness of but a few weeks. Funeral services were held at the Christian church Wednesday afternoon, with the Rev. Charles Graybeal officiating, Hubbard-Rogg conducting, and members of Schuyler Rebekah lodge No. 18 assisting with the commital services.

Mrs. Fletcher was born August 27, 1866, in Edgar county, Illinois, and came to Columbia county 83 years ago with her parents, Mr. and Mrs. Wesley Manning. Growing to young womanhood on the Mt. Pleasant neighborhood, she was married to Frank Fletcher in 1886.

The young couple took up farming and the stock business and continued until Mr. Fletcher died in 1927. Most of the time since she has made her home at 728 South Third street. She has remained in good health and spirit up until a short time before her death, only the last three or four years she began showing that time took its toll.

She is survived by seven children, Harvey A. of Starbuck, Elmer E., Victor F., Dewey F., Orie C. Fletcher and Mrs. Bessie Winnett all of Dayton, and Glenwood Fletcher of Richland. There are 26 grandchildren and 46 great-grandchildren, and a sister, Mrs. Bessie Fine, and two brothers, John and Claude Manning, all of Dayton.

Mrs. Fletcher was a member of the Christian church, Schuyler Rebekah lodge No. 18, Dayton Grange and the Pioneer association. She had a wealth of memories of pioneer times of this community, and was a good neighbor with her home always the center of much activity, even unto the latter years.

20 Nov 1975

HARVEY FLETCHER

Harvey Arthur Fletcher died Nov. 15 at St. Mary Community hospital in Walla Walla at the age of 86.

Fletcher, a well known Columbia County cattleman, was born in Dayton on Christmas Eve, 1888. He was chosen Cattleman of the Year by the Columbia County Cattlemen's Association in 1952. He was the grand marshal for the Starbuck centennial celebration in 1953 and served as grand marshal of Dayton Days in 1967.

Fletcher married Kate Hatfield, daughter of Mr. and Mrs. Phil Hatfield of Columbia County, at the age of 24. They lived in Touchet until her death in 1917.

Fletcher made his home with his son, Hallie, in Starbuck.

He is survived by another son, Leo, of Dayton; his brothers, Orie, Dewey and Glen of Dayton and a sister, Bess Winnett of Yakima; six grandchildren and six great grandchildren.

He was a graduate of Dayton High School and Spokane Business College. He was a member of Columbia County Grain Growers and the Farm Bureau.

Funeral services were held Nov. 18 at the Hubbard-Rogg Chapel with the Rev. Don

14 Oct 1981

Lela Lenore Fletcher

Lela Lenora Fletcher died early Tuesday morning, Octobert 6, 1981, at the age of 82. She was born on September 29, 1899 in Bundy Hollow, the daughter of Peter and Daisy McCauley Winnett. She attended the Whitebird School. On August 22, 1918, she married Orie Fletcher in Dayton. They lived on their ranch near Starbuck until 1972 when they moved into Dayton. She was a member of the First Baptist Church in Dayton and was formerly a member of the Rebeccahs.

She is survived by her husband Orie Fletcher; three daughters, Leora Patton of Pendleton, Cletys Bowen of Dayton and Alma Elaine Russell of Walla Walla; three sons, Eugene and Gerald Fletcher of Tekoa, and Cecil Fletcher of Dayton; one brother, Donovan Winnett of Pilot Rock, Oregon; seventeen grandchildren and nineteen great-grandchildren. One brother, one sister and one granddaughter preceded her in death.

Services were held Saturday, October 10th in the First Baptist Church in Dayton with the Reverend David Butler officiating. Interment followed in the family plot in the Dayton City Cemetery.

Those who wish may make memorial contributions to the Lela Fletcher Memorial Fund in care of the First Baptist Church or to the charity of their choice.

Mrs. Fletcher Dies Monday, Rites Today

9 May 1927

Last rites for Mrs. Sadie Bell Fletcher, 71, native daughter of Columbia county, will be held at 2 p. m. this afternoon, May 9, from the Hubbard-Rogg chapel.

The Rev. C. M. Foust, pastor of the Christian church, will officiate. Members of Schuyler Rebekah lodge No. 18 will participate in the service. Interment will be in the family plot at Dayton City Cemetery.

Mrs. Fletcher died Monday afternoon, May 6, at Brining Memorial hospital. She had been a patient there since she suffered a fractured leg in a fall at her home at Third and Washington on April 18.

Born in County

She was born March 3, 1886, in Columbia county, the daughter of Riley and Olive Sumpter Rayburn, who farmed in the Mt. Pleasant district of the county.

She received her education at the schools at Mt. Pleasant and Dayton.

On April 4, 1903, in Dayton she and Dell B. Sanders were married. He passed away on February 14, 1908. On February 6, 1910, she married Charles Fletcher in Dayton. One daughter was born to them. Mr. Fletcher died on December 31, 1936.

Moved to Dayton

After his death, Mrs. Fletcher left the farm in the Mt. Pleasant district and moved to Dayton where she made her home until her death. She was a long-time member of Schuyler Rebekah Lodge No. 18 of Dayton and a member of the Christian church.

Survivors include one son, Marvin Sanders, of Portland,

HERE'S MORE ABOUT

MRS. FLETCHER

(Continued from Page 1)

Oregon; two daughters, Mrs. C. L. (Lucille) Ellis and Mrs. Jack (Virginia) Kitterman, both of Dayton; two sisters, Mrs. Eli Neal of Dayton and Mrs. Elizabeth McBeth of Sacramento, Calif.; six grandchildren and 11 great grandchildren.

Honorary pall bearers at the service will be Al Sanders, Charles Hatfield, E. E. Warwick, C. E. Stearns. Active pall bearers will be Dewey Fletcher, Orie Fletcher, Vic Fletcher, Delbert Fletcher, Harve Fletcher and Glenn Fletcher. Vocal music will be provided by Linda Alcorn.

OBITUARY

Charles Fletcher 7 Jan 1937

Charles Fletcher, native resident, died at the Brining hospital last Thursday following several years of failing health. Funeral services were held from the First Christian church Saturday afternoon at 2 o'clock with Elder C. D. Percball of the United Brethren church assisted by Rev. Frank Van Doren, and interment was made at the family plot in the Dayton cemetery.

Charles Fletcher was the eldest son of the late Frank Fletcher and Laura Fletcher, pioneer residents of this county. He was born here November 18, 1886, and grew up on the Fayne hollow farm of the Fletcher family. He followed farming and the livestock industry for many years and was widely known in this and neighboring counties where he had many friends. At one time he served the city as night police.

On February 6, 1910, Charles Fletcher and Mrs. Sadie Sanders were united in marriage, and to this union one daughter, Virginia, was born. Surviving are the widow, Mrs. Sadie Fletcher, the daughter, Mrs. Jack Kitterman, two step-children, Mrs. O. L. Ellis and Marvin Sanders, and two grandchildren, Duane and Gary Kitterman. Mr. Fletcher also leaves his mother, Mrs. Laura Fletcher, one sister, Mrs. Otto Winnett, Grand Coulee, and six brothers, Harvey, Elmer, Victor, Dewey, Orie and Glenn Fletcher all of this county.

21 Feb wed 1917

Mrs. Kate Fletcher.

Mrs. Kate Fletcher, wife of Harvey Fletcher, farmer of the Starbuck region, passed away Monday Morning at her home in Baileysburg, a short distance from Dayton. She was the daughter of Mr. and Mrs. Philip Hatfield, well known residents of Columbia county.

Mrs. Fletcher was born in this county, attended school at Star and in Dayton. For a short time Mr. and Mrs. Lived in the Starbuck country, but failing health caused her to return to her parents' home to spend her last days.

She leaves her husband, parents and two small children. She also leaves six brothers, as follows: Clive, Lee and Ray Hatfield of Arbon Valley, Idaho, and Max and Ralph Hatfield of Columbia county. She was 22 years of age.

The funeral was held at 2 o'clock Tuesday afternoon from the Congregational church in this city. Interment was in the Dayton cemetery.

5 Nov **Mrs. Mena Fletcher** 1935

Mrs. Mena Fletcher died in Stockton, California, at the General hospital, November 19, after an illness of several years.

Her body was cremated and the ashes will be sent to Dayton to be buried beside her parents', the late Mr. and Mrs. A. J. James.

She leaves one son, Fred Stafford of Stockton, and three sisters, Mrs. Clara Eager, Mis. Isabell Elder of Dayton, Mrs. Rose McConnell of California and one brother, Henry James of Dayton.

22 Jan 1959

Funeral Service Held for Baby

Graveside funeral services for Kari Ann Fletcher, infant daughter of Mr. and Mrs. Charles Wilbur Fletcher of Route 2, Dayton, were held Friday morning, January 16.

Rites were conducted by Father Victor Breznikar of St. Joseph's Catholic church. Arrangements were in charge of Hubbard & Rogg.

The baby girl was born Monday morning, January 12, at Brining Memorial hospital. Death occurred Wednesday, January 14.

In addition to the parents, survivors include a sister, Connie Jean at the home; paternal grandparents, Mr. and Mrs. Glen Fletcher of Starbuck, and the maternal grandmother, Mrs. Eva Messinger of Pomeroy.

26 Jan 1967

Airman Terry O. Fletcher Dies in Jet Tanker Crash

Funeral Services Scheduled Today For Dayton Airman

Airman 1/c Terry O. Fletcher, 22, of Dayton, crew member aboard a KC135 Fairchild Air Force Base jet tanker was killed about 6 p.m. Thursday, January 19, when the huge airplane crashed in the foothills of Mt. Spokane while making a landing approach.

Eight other members of the plane's crew also perished in the accident.

Funeral services for Airman Fletcher, son of Mr. and Mrs. Delbert Fletcher of Dayton, will be conducted at 2 p.m. today, January 26, from the Dayton Methodist church. Officiating will be the Rev. James Taylor, church pastor, and Chaplain Seaber from the Spokane base.

Interment with full military honors will be conducted at Dayton City Cemetery. Personnel from Fairchild AFB will be present to assist in the ceremony.

Flight from Hawaii

The jet tanker left Hickam Field in Hawaii at noon Thursday to escort a group of Air Force jet fighters back to the United States. The craft was scheduled to land at Fairchild shortly after 6 p.m. and was "on schedule" when it disappeared from radar screens at 6:09 p.m. The crew was assigned to the 43rd Air Refueling Sqaudron and earlier in the week had escorted a group of fighter jets to Hickam Field.

Other victims of the air crash of the $3.5 million dollar craft were: Capt. Billey E. Cammack, 33, Matador, Texas, aircraft commander; Capt. Herbert O. Zoeller, 30, Watertown, Wisconsin, pilot; Capt. James O. Wakeland, 27, Godley, Texas, navigator; M/Sgt. Orville Montgomery, 38, Saginaw, Michigan, boom operator; Lt. Col. Clifford J. Agenbroad, 44, Nampa, Idaho, instructor-pilot; Capt. Valentine F. Hamm, 35, Mt. Dora, Florida, aviation physiologist; S/Sgt. Ralph D. Ogle, 33, Watertown, Tennessee, maintenance crew chief; and Airman 3/c Michael R. Keer, 20, whose father is stationed in the Army in Germany.

DHS Grad in 1963

Airman Fletcher was born August 9, 1944, at Prosser. He graduated from Dayton High School with the class of 1963 and entered the Air Force in October, 1963.

He received his basic training at Lackland AFB, Texas, and received special training as an aircraft maintenance specialist at Amarillo, Texas. He had

(Please Turn to Page 5)

HERE'S MORE ABOUT TERRY O. FLETCHER

(Continued from Page 1)

been stationed at Larson AFB at Moses Lake until this base was closed.

He and the former Judy Bales, daughter of Mr. and Mrs. Wm. Harold Bales of Dayton, were married November 5, 1965, in Dayton. They are parents of a son, Terry Dale, 2½ months. They had been making their home in Spokane at 1214 West 8th.

Family Members

In addition to his parents, wife and son, immediate family members include a brother, Ted; two step-sisters, Diane and Jean; a step-brother, Delbert; and a half-sister, Christi.

Lt. Colonel Agenbroad is a first cousin of Owen Agenbroad of Dayton. Colonel Agenbroad, operations officer of the 92nd Air Refueling Squadron, was a veteran pilot who had been stationed at Fairchild for over six years. He had been in the Air Force since 1943 and had seen action in World War II and in Korea. He was also a former member of the Idaho National Gard.

A memorial service for the nine members of the plane's crew was conducted Monday in Spokane.

Pall bearers will be Staff Sgts. Conley, Ricks, Splane and Jay and Airmen 1/c McMillian and Richardson. Honorary pall bearers will be Staff Sgt. Mike Ozanich and Airman 1/c Dick Spencer. The Dayton High School band is scheduled to take part in the procession from the church to the cemetery.

31 Jan 2007

Russell E. Fletcher

Russell E. Fletcher, age 87 years, of 224 No. Touchet Road, Dayton, WA died January 21, 2007 at the Booker Rest Home. Funeral services were held Saturday, January 27, 2007 at the Hubbard-Rogg Chapel with Pastor Joe Simmons officiated. Interment was in the Family Plot in the Dayton City Cemetery. Those who wish may contribute to the charity of the donor's choice.

He was born July 13, 1919 in Dayton. His parents were Elmer and Lucy Russell Fletcher. He graduated from Starbuck High School with the class of 1937 and Kinman Business College in Spokane. He served in the Army during WWII as a paymaster clerk under General Hap Arnold. After his discharge he returned to Dayton and married Kae Turner on March 20, 1948. In that same year he began a career with Green Giant Co., retiring in 1980.

He bought and sold cattle as an avocation, attending the local sales yards especially the Saturday livestock sale in Lewiston. He was always eager to teach his children what he knew about cattle. Another passion was finding water on ranches around the county. Using dozing methods himself or from others he drilled and dug wells and springs, it was like prospecting for precious metals to him.

He was a member of the Elks and American Legion. He enjoyed his family and hunting.

He is survived by his wife at home; three sons; David Fletcher, Mike Fletcher and Jim Fletcher all of Dayton; one daughter, Linda Coombs of Dayton; three sisters, Shirley Iverson of Walnut Creek, CA, Janis Martin of Issaquah, WA, and Laura Foust of Walla Walla.; three brothers, H.B.Fletcher of Dayton, Donald Fletcher of Othello and Gary Fletcher of Starbuck. 15 grandchildren and one great grandchild. He was preceded in death by a son, Allen Fletcher.

Blaine Fletcher

Blaine Fletcher, 84, died July 4, 2008 at his home in Dayton, Wa. His parents were Elmer and Lucy Fletcher, life long residents of Columbia County. He attended Dayton High School, Washington State University, The University of California Berkeley, and Vanderbilt University.

He met his wife, Wilda, at WSU. He and his wife traveled extensively throughout the world and visited all fifty states within his lifetime. He loved to travel, dance, follow the stock market, fish, hunt and spend time with his family. He enjoyed talking politics and was a strong proponent of the Republican Party and its principles.

Blaine worked as an economist for The Ford Motor Company, taught agricultural economics at Vanderbilt and Kansas State, and for many years was the farm management specialist in the Extension Department at Washington State University. He established National Management Corporation and operated this business for thirty years, doing computerized cost accounting for ranchers and farmers in eleven western states. A cattle and wheat farmer, Mr. Fletcher retired in 2004. He was a member of Phi Sigma Kappa, the Elks Lodge and various farming organizations.

He is survived by a daughter, Diana Pospisil of Southlake, Texas; two sons, Richard Fletcher of Alta Loma, California and Dr. Ronald Fletcher of Steilacoom, Washington; seven grandchildren and three great grandchildren. He is also survived by two brothers, Don and Gary Fletcher, and three sisters, Shirley Iverson, Jan Martin, and Laura Foust. He was preceded in death by his brother, Russell Fletcher.

Funeral services will be held 10:00 am, Thursday, July 10th at the United Methodist Church, 110 S. 3rd St., Dayton, WA. Pastor Bill Peck will be officiating. Viewing will be Wednesday, 7:00 PM, at Hubbard-Rogg Chapel, 111 S. Second St., Dayton, WA. Memorial contributions can be made to the United Methodist Church of Dayton, Washington.

Wilma Fletcher 9-1-04

Wilma Frances Fletcher, age 83 years, of Starbuck, WA died August 25, 2004 at the St. Mary Medical Center. Funeral services were held Saturday, August 28, 2004 at the Hubbard-Rogg Chapel with Pastor David McIlroy officiating. Vault interment was in the family plot in the Dayton City Cemetery. Those who wish may contribute to the Palus Museum or the charity of the donor's choice through Hubbard-Rogg Funeral Home 111 So. 2nd St. Dayton, WA 99382.

Wilma was born in Milton, Oregon on June 3, 1921. Her parents were Grover and Francis Fisher Porter. She attended local schools including rural schools in Pomeroy and on the Tucannon River. She married Cecil Rubenser as a teenager, they were later divorced. On October 11, 1942 she married Hallie Fletcher in a ceremony held in Dayton. They made their home on the ranch on Tucannon near Starbuck.

She was very interested in history. She wrote several books about beginnings and settlement of Columbia County and Starbuck. She also toured Europe and the middle east including the Holy Lands. She also enjoyed flower gardening, photography, painting landscapes and still art, baking, and fishing. She was known for her ability to decorate wedding cakes.

She was a Sunday School Teacher at the Starbuck Community Church for many years and was editor of the Starbuck Star newspaper and she served on the Board of Directors of the Palus Museum.

Her husband died April 30, 1998.

She is survived by her sons and daughter in law; Dick and Karen Rubenser and Harvey Fletcher both of Starbuck. Four sisters; Norma Fletcher of Clarkston, Joanna Bell of Dayton, Dorothy Holmes and Marjorie Smith of Seattle. Four grandchildren; Dana Rubenser-Budden Katie Rubenser, Phillip and Harvey Fletcher III. Two great grandchildren, Alana and Broc. Many nieces and nephews.

She was preceded in death by three sisters; Edith Shute Rosiland Sietz, and Jene Pasquini. Two brothers; Richard and Henry Porter.