Others researching this line:
Denis Graham - denis@kcnet.com
Grace Cooper - gracecoop@earthlink.net
Larry + Elaine Blackman - leblackm@bellsouth.net
Jack Woodward - jwoodw@aol.com

Ancestry.com
Login | MyAccount
The No. 1 Source for Family History Online
Home | Search | Learn | Share | Trees | Shop | ?
Search by Record Type | Search by Locality | Images Online | Search Help

Graham Family Tree

Entries: 20704 **Updated:** Sat Aug 25 10:02:24 2001
Contact: Denis Graham <denis@kcnet.com>

Index | Individual | Pedigree | Download GEDCOM

Ahnentafel, Generation No. 1

1. **David Morgan KIRBY** was born 1834. He was the son of **2. David Robert KIRBY** and **3. Nancy JOHNSON**. He married **Sarah R. AYRES** 30 AUG 1855.

Ahnentafel, Generation No. 2

2. **David Robert KIRBY** was born 14 SEP 1795 in Warren County, Kentucky, and died 13 JUN 1882 in Appanoose County, Iowa. He was the son of **4. Solomon KIRBY** and **5. Frances ELLISON**.

3. **Nancy JOHNSON** was born 1806 in Tennessee, and died 3 DEC 1850 in Missouri.

Children of Nancy JOHNSON and David Robert KIRBY are:

i. Malinda KIRBY was born ABT. 1844 in Putnam County, Missouri, and died UNKNOWN in Unknown. She married George Washington HURLEY 10 SEP 1868 in Unionville, Putnam County, Missouri, son of Jonathan William HURLEY and Elenor Nellie DORRIS. He was born ABT. 1844 in Unknown, and died 1922 in Boone County, Arkansas.

ii. Matilda Abigail KIRBY was born 28 FEB 1826 in Missouri, and died 11 JUN 1910 in Plano, Iowa. She married Abraham WHORTON 3 SEP 1846. He was born 19 JUL 1825 in Missouri, and died 25 DEC 1866 in Plano, Iowa.

iii. Samuel Perry KIRBY was born 14 SEP 1827, and died 29 MAR 1906 in Schuyler County, Missouri. He married Mary Frances PEARCY 18 FEB 1848.

iv. William Benton KIRBY was born 1828.

v. George Washington KIRBY was born 3 APR 1831, and died 5 FEB 1914.

1. vi. David Morgan KIRBY was born 1834. He married Sarah R. AYRES 30 AUG 1855.

vii. Erven Jasper KIRBY was born 9 SEP 1836 in Putnam County, Missouri, and died 3 AUG 1903 in Appanoose County, Iowa. He married Eliza Susan BLAND. He married Margaret SUMPTER.

Pettijohns / Pettyjohns

of the

Touchet River Valley

2000

Wilma Porter Fletcher
Doris Pettijohn Sanders
Mary Grant Tompkins

Jonathan Wilbert "Bud" Pettyjohn was born August 1, 1856. He came with his mother and sisters from Missouri in 1871, and lived at Dayton. He first married Nancy Kerby, December 28, 1873, when he was seventeen years old and Nancy was eighteen. Bud and Nancy had two children, Thomas D., II, and Eugene. Bud and Nancy were later divorced.

Pg 108

FAMILY GROUP No. ____

Husband's Full Name David Morgan Kerby (Kerby)

This Information Obtained From:

1st Had a brother F. M. of Appanoose Co., Iowa

2nd They had 11 children - 6 living in 1900

3rd Cook with City Hall about Sarah's death & burial dates.

Husband's Data	Day Month Year	City, Town or Place	County or Province, etc.	State or Country	Add. Info. on Husband
Birth	18 - 1 - 1834			Mo	
Chr'nd					
Mar.	30 - 8 - 1855				
Death	22 - 5 - 1900		Columbia	Wash	66 yrs
Burial		Dayton Cem	"	"	Plot B
Places of Residence					
Occupation					
Other wives, if any. No. (1) (2) etc. Make separate sheet for each mar.					

His Father David Robert Kerby Mother's Maiden Name Nancy Johnson

Wife's Full Maiden Name Sarah Roseline Aspey (11/6)

Wife's Data	Day Month Year	City, Town or Place	County or Province, etc.	State or Country	Add. Info. on Wife
Birth	8 - 3 - 1836			Casa Grande	
Chr'nd					
Death	19 - 6 - 1924				82 yrs
Burial	19 - 5 - 1923	Dayton Cem	Columbia	Wash	Plot B.
Places of Residence					
Occupation if other than Housewife					
Other husbands, if any. No. (1) (2) etc. Make separate sheet for each mar.					

Her Father Mother's Maiden Name

Sex	Children's Names in Full (Arrange in order of birth)	Children's Data	Day Month Year	City, Town or Place	County or Province, etc.	State or Country	Add. Info. on Children
	1 2nd W. N. Shopshire	Birth	11-1856			Mo	This could
	1st John W. Pettijohn — Full Name of Spouse*	Mar. (1)	28 Dec - 1873	W	Walla Walla	Wash.	is real
		Death					questionable
F	Nancy A (Cusby) ?	Burial					
	2	Birth	10-1858			Mo	
	Richard Hottop — Full Name of Spouse*	Mar.	4-7-1882		Columbia	Wash	
		Death					
F	Eveline "Emma"	Burial					
	3	Birth	10-1863			Iowa	
	Ettie Josephine Hixon — Full Name of Spouse*	Mar.					
		Death	21-7-1948				
M	Eli Newton	Burial					Plot B
	4	Birth	abt 1868			Ore	
	L. N. Shopshire — Full Name of Spouse*	Mar.	30-1-1887		Columbia	Co.	
		Death					
F	Matilda "Tillie"	Burial					
	5	Birth	1872			Ore	
	C. G. Brandt — Full Name of Spouse*	Mar.	7-1894		Columbia	Ore	
		Death					
F	Mary L	Burial		College Place - Mt Hope		Wash	
	6	Birth	abt 1876				
	Full Name of Spouse*	Mar.					
		Death					
F	Ettie	Burial					
	7	Birth	12-9-1879			Wash	
	Full Name of Spouse*	Mar.					
		Death	22-6-1886	Dayton	Columbia	Wash	6y, 9m, 10d
M	David Palmer	Burial					Plot B
	8	Birth					
	Full Name of Spouse*	Mar.					
		Death					
		Burial					
	9	Birth					
	Full Name of Spouse*	Mar.					
		Death					
		Burial					
	10	Birth					
	Full Name of Spouse*	Mar.					
		Death					
		Burial					

*If married more than once No. each mar. (1) (2) etc. and list in "Add. info. on children" column. Use reverse side for additional children, other notes, references or information.

viii. Melchi Newton KIRBY was born ABT. 1838, and died 25 APR 1864 in Mark's Mills, Arkansas.

ix. Francis Marion KIRBY was born 14 APR 1841, and died 22 MAY 1909 in Caldwell, Idaho. He married Mary Ann DAILY 3 MAY 1867 in Mendota, Missouri.

x. Benjamin Franklin KIRBY was born 1848, and died 1848.

xi. Jeremiah Worthington KIRBY was born 1848, and died 1848.

xii. Eliza KIRBY was born 1849, and died 1849.

Ahnentafel, Generation No. 3

---

4. **Solomon KIRBY** was born 1762 in Virginia, and died 16 MAY 1816 in Warren County, Kentucky. He was the son of **8. David KIRBY** and **9. Elizabeth TARRANT**.

5. **Frances ELLISON** was born ABT. 1775, and died UNKNOWN.

Children of Frances ELLISON and Solomon KIRBY are:

2. i. David Robert KIRBY was born 14 SEP 1795 in Warren County, Kentucky, and died 13 JUN 1882 in Appanoose County, Iowa. He married Mary Jane ROWLAND 24 APR 1814 in Warren County, Kentucky. She was born ABT. 1795, and died 16 JAN 1825 in Hoover Creek, Missoui. He married Nancy JOHNSON 16 MAY 1825 in Keytesville, Chariton County, Missouri. She was born 1806 in Tennessee, and died 3 DEC 1850 in Missouri.

ii. Asa C. KIRBY was born 1801 in Warren County, Kentucky, and died UNKNOWN.

iii. William B. KIRBY was born 1797 in Warren County, Kentucky, and died 1866.

iv. Wade Hampton KIRBY was born 1803 in Warren County, Kentucky, and died UNKNOWN.

v. Solomon R. KIRBY was born 1801 in Warren County, Kentucky, and died UNKNOWN.

vi. Agnes KIRBY was born 19 MAY 1808 in Warren County, Kentucky, and died 26 MAY 1878 in Putnam County, Missouri. She married Obediah HUDSON.

vii. Elizabeth KIRBY was born 1806 in Warren County, Kentucky.

viii. Anna KIRBY was born 1807 in Warren County, Kentucky, and died UNKNOWN. She married Frederick ROWLAND 28 JAN 1823 in Keytesville, Chariton County, Missouri. He was born UNKNOWN, and died UNKNOWN.

Ahnentafel, Generation No. 4

---

8. **David KIRBY** was born 14 JUL 1738 in Pittslyvania or Franklin County, Virginia, and died 11 APR 1811 in Warren County, Kentucky. He was the son of **16. John KIRBY** and **17. Johanna OWEN**.

9. **Elizabeth TARRANT** was born BET. 1738 - 1740 in Henry, Franklin County, Virginia, and died AFT. 1811 in Warren County, Kentucky. She was the daughter of **18. Leonard TARRANT** and **19. MARY**.

Children of Elizabeth TARRANT and David KIRBY are:

i. Jesse KIRBY was born 23 OCT 1757 in Franklin County, Virginia, and died 17 DEC 1852 in Warren County, Kentucky. He married Sophia CHOICE 18 MAR 1778 in Virginia. She was born 23 SEP 1760 in Virginia, and died 11 JUL 1853 in Bowling Green, Warren County, Kentucky.

ii. Leonard Tarrant KIRBY was born 4 OCT 1760 in Pittslyvania County, Virginia, and died 15 SEP 1842.

4. iii. Solomon KIRBY was born 1762 in Virginia, and died 16 MAY 1816 in Warren County, Kentucky. He married Frances ELLISON 1793. She was born ABT. 1775, and died UNKNOWN.

iv. Agnes KIRBY was born 3 MAY 1763 in Halifax County, Virginia, and died 25 DEC 1832 in Sangamon County, Illinois. She married James TURLEY.

v. Samuel KIRBY was born 4 MAR 1768, and died UNKNOWN.

vi. Sarah KIRBY was born 1769 in Pittslyvania County, Virginia, and died 1837.

vii. Jeporath KIRBY was born 1770.

viii. Elizabeth KIRBY was born 1773.

ix. Asa KIRBY was born ABT. 1775, and died JUN 1855 in Randolph County, Missouri.

x. Isaiah KIRBY was born ABT. 1778.

Ahnentafel, Generation No. 5

---

16. **John KIRBY** was born 9 JUL 1698 in Charles Parish, Pittsylvania County, Virginia, and died 19 NOV 1772 in Pittslyvania County, Virginia. He was the son of **32. Robert KERBY** and **33. Catherine TOMPKINS**.

17. **Johanna OWEN** was born 3 JAN 1713/14 in Prince George County, Virginia, and died 1795 in Franklin County, Virginia. She was the daughter of **34. William OWEN** and **35. Lydia LANSFORD**.

Children of Johanna OWEN and John KIRBY are:

i. Francis KIRBY was born ABT. 1733 in Goochland County, Virginia, and died UNKNOWN in Greenville County, South Carolina.

ii. Johanna KIRBY was born ABT. 1735, and died UNKNOWN.

8. iii. David KIRBY was born 14 JUL 1738 in Pittslyvania or Franklin County, Virginia, and died 11 APR 1811 in Warren County, Kentucky. He married Elizabeth TARRANT 1756 in Virginia, daughter of Leonard TARRANT and MARY. She was born BET. 1738 - 1740 in Henry, Franklin County, Virginia, and died AFT. 1811 in Warren County, Kentucky.

iv. John KIRBY was born 16 APR 1741 in Hanover County, Virginia, and died 11 MAR 1795 in Pittslyvania County, Virginia. He married SARAH.

v. Susanna KIRBY was born 1742, and died UNKNOWN.

vi. Henry Baker KIRBY was born 1745 in Albemarle County, Virginia, and died 1803 in Rutherford County, Tennessee. He married Mary Ann WITT. She died 30 AUG 1828 in Rutherford County, Tennessee.

vii. Mary KIRBY was born 1746.

viii. Josiah KIRBY was born 1747 in Prince George County, Virginia, and died UNKNOWN. He married Ann WINDLE. She was born UNKNOWN, and died UNKNOWN.

ix. Jesse KIRBY was born 1750 in Virginia, and died AUG 1786 in Franklin County, Virginia. He married Dice ESTES. She was born in Kentucky.

x. William KIRBY was born UNKNOWN.

18. **Leonard TARRANT** was born BEF. 1719, and died 1791 in Greenville, South Carolina. He was the son of **36. Leonard TARRANT** and **37. Mary Katherine BROOKE**.

19. **MARY** was born UNKNOWN, and died UNKNOWN.

Children of MARY and Leonard TARRANT are:

9. i. Elizabeth TARRANT was born BET. 1738 - 1740 in Henry, Franklin County, Virginia, and died AFT. 1811 in Warren County, Kentucky. She married David KIRBY 1756 in Virginia, son of John KIRBY and Johanna OWEN. He was born 14 JUL 1738 in Pittslyvania or Franklin County, Virginia, and died 11 APR 1811 in Warren County, Kentucky.

ii. John TARRANT was born ABT. 1742.

iii. James M. TARRANT was born UNKNOWN.

iv. Benjamin TARRANT was born UNKNOWN.

v. Nelly TARRANT was born UNKNOWN.

vi. Reuben TARRANT was born 20 APR 1763 in Virginia, and died 1841 in Garrard County, Kentucky. He married Charity Cox BALLINGER. She was born 14 JUN 1764, and died 1857.

vii. Samuel TARRANT was born UNKNOWN.

Ahnentafel, Generation No. 6

---

32. **Robert KERBY** was born 1 MAY 1662 in New Pocoson, York County, Virginia, and died 25 APR 1727 in Charles Parish, York County, Virginia. He was the son of **64. Thomas KERBY** and **65. MARY**.

33. **Catherine TOMPKINS** was born ABT. 1672 in Virginia, and died 30 MAY 1745 in Charles Parish, York County, Virginia.

Children of Catherine TOMPKINS and Robert KERBY are:

i. Mary KERBY was born 25 APR 1694, and died 1708.

ii. Robert KERBY was born 23 AUG 1696, and died 12 APR 1727. He married ELIZABETH. She died 6 JAN 1724/25.

16. iii. John KIRBY was born 9 JUL 1698 in Charles Parish, Pittsylvania County, Virginia, and died 19 NOV 1772 in Pittslyvania County, Virginia. He married Johanna OWEN 1729 in Goochland County, Virginia, daughter of William OWEN and Lydia LANSFORD. She was born 3 JAN 1713/14 in Prince George County, Virginia, and died 1795 in Franklin County, Virginia.

iv. Henry KERBY was born 21 MAY 1700, and died 1718.

v. Arthur KERBY was born 20 JUN 1702.

vi. James KERBY was born 11 JUN 1703, and died 1737.

vii. Bennett KERBY was born 17 OCT 1705, and died 1782. He married Frances PARSONS, daughter of James PARSONS and Dorothy WADE.

viii. Charles KERBY was born 19 AUG 1707.

ix. Hannah KERBY was born 24 JUN 1708. She married Peter MANSON.

x. Sarah KERBY was born 4 APR 1711.

xi. Rachell KERBY was born 10 MAR 1712/13, and died 1714.

34. **William OWEN** was born ABT. 1673 in Southwarke Parish, Surry County, Virginia, and died 23 OCT 1752 in Halifax (now Franklin) County, Virginia. He was the son of **68. Bartholomew OWEN** and **69. Joanna JENNINGS**.

35. **Lydia LANSFORD** was born ABT. 1682 in Unknown, and died BEF. 1753 in Virginia. She was the daughter of **70. Isham LANSFORD**.

Children of Lydia LANSFORD and William OWEN are:

i. Myron OWEN was born 1700.

ii. William OWEN was born 1702.

iii. Lansford OWENS was born 1704.

iv. Agnes OWEN was born 1706.

v. Ann OWENS was born 1708.

vi. Mary OWENS was born 1708.

vii. Lydia OWENS was born 1712. She married William ADKINS.

17. viii. Johanna OWEN was born 3 JAN 1713/14 in Prince George County, Virginia, and died 1795 in Franklin County, Virginia. She married John KIRBY 1729 in Goochland County, Virginia, son of Robert KERBY and Catherine TOMPKINS. He was born 9 JUL 1698 in Charles Parish, Pittsylvania County, Virginia, and died 19 NOV 1772 in Pittslyvania County, Virginia.

ix. John OWEN was born UNKNOWN.

36. **Leonard TARRANT** died BEF. SEP 1718.

37. **Mary Katherine BROOKE** was born UNKNOWN in Unknown, and died 1749 in Virginia. She was the daughter of **74. Robert BROOKE** and **75. Catherine BOOTH**.

Child of Mary Katherine BROOKE and Leonard TARRANT is:

18. i. Leonard TARRANT was born BEF. 1719, and died 1791 in Greenville, South Carolina. He married MARY. She was born UNKNOWN, and died UNKNOWN.

Index | **Individual** | **Pedigree** | **Download GEDCOM**

Printer Friendly Version Search Ancestry Search AWT

Join Ancestry.com Today!

About Us | Contact Us | Affiliate Program | Privacy Statement

Copyright © 1998- 2002 , MyFamily.com Inc. and its subsidiaries

All use and access to Ancestry.com subject to license

HISTORIC SKETCHES OF WALLA WALLA, WHITMAN, COLUMBIA AND GARFIELD CO. 1882
F.T. GILBERT

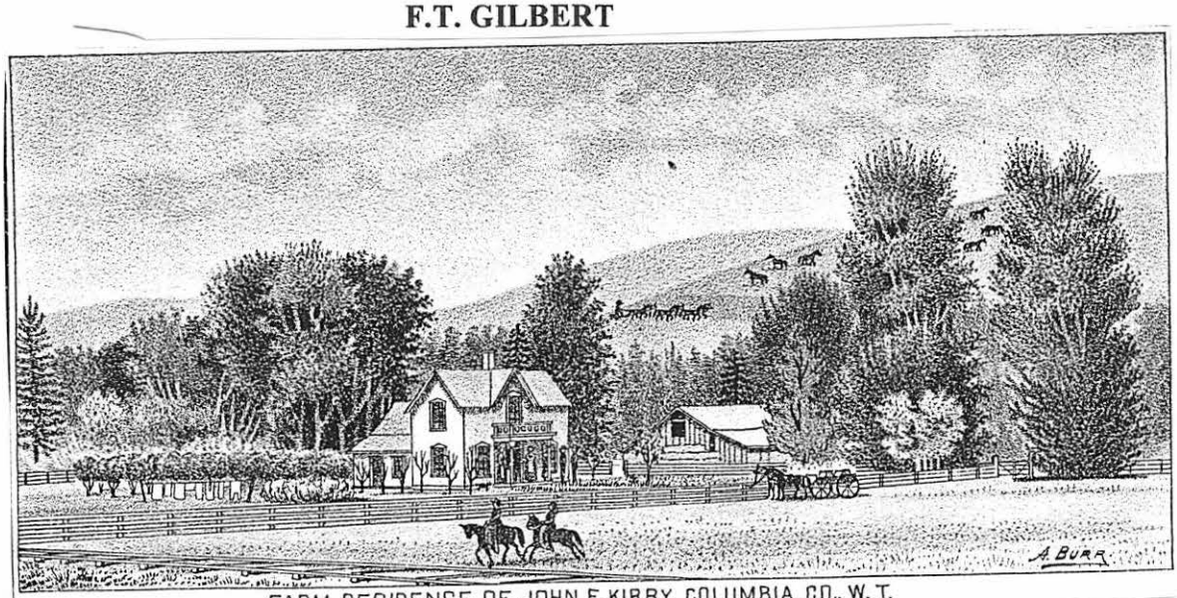

FARM RESIDENCE OF JOHN F. KIRBY, COLUMBIA CO., W. T.

JOHN F. KIRBY was born in Jennings county, Indiana, September 1, 1840. His parents were David and Frankie (Brown) Kirby. In 1851 he started overland with his uncle, stopping for the winter in Missouri and arriving in Oregon in 1852. They settled in Washington county, where he lived until 1856, when he went to work on a farm for wages. July 14, 1859, he was married in Yamhill county to Mary H. Teel, a native of Illinois. She is a daughter of Joseph and Mary S. (Alexander), Teel and came to Oregon in 1853. In March, 1860, he took a land claim five miles south-east of Walla Walla, and lived there until 1877. He then sold out and bought his present ranch on the Touchet, five miles below Dayton. It contains 564 acres of deeded land and 480 acres of railroad land. He is engaged chiefly in grain farming and raising horses. Mr. Kirby is one of those energetic farmers who have been eminently successful in their struggles with the trials of pioneer life. A view of his comfortable home is presented on another page. He has a family of three daughters: Anna, born February 22, 1863; Eva, March 12, 1865; Abby, March 14, 1867.

Pg 21

JOHN F. KIRBY, a prominent citizen of Columbia county, now retired from active business, has passed more than a quarter of a century in the Evergreen State. Having been a successful farmer for a number of years, about eight years ago he retired to his beautiful home at Huntsville, and is yet in the prime of life, being but fifty-three years of age.

He was born in Jennings county, Indiana, September 1, 1840, the youngest of five children born in the family of David and Eliza (Brown) Kirby. The parents were natives of Kentucky, descending from old and influential families of that State. The mother died when the subject of this sketch was a child, and his father remarried; and consequently the boy began the battles of life for himself at a premature age. In 1852 he crossed the plains to Washington county, Oregon, where he spent the first eight years of his life on the Pacific coast. July 13, 1859, in Yam Hill county, Oregon, he married Miss Mary Teel, an Oregon pioneer of 1853, and now deceased. They had six children, three of whom are yet living, namely: Mary A., now Mrs. T. B. Bateman; Frances, now the wife of James H. Fudge; and Abbie L., now Mrs. O. W. Pollard; two sons and a daughter are deceased.

Mr. Kirby located in Columbia county, Washington, in 1860. His home property consists of sixteen acres, two acres of which are devoted to a variety of fruits. In his political views Mr. Kirby is a Republican, and he takes an active interest in public affairs. For two years he was County Commissioner, and he has represented his party at both county and State conventions. He is now a member of the County Central Committee. He also takes an active interest in educational and other public enterprises, having the welfare of the community at heart. He belongs to Waitsburg Lodge, No. 5, I. O. O. F.

Pg 714

ILLUSTRATED HISTORY OF WASHINGTON 1894

HISTORY
OF
WASHINGTON
JULIAN HAWTHORNE
1893

Vol I

KIRBY, WILLIAM A., of Waitsburg, Wash., was born in Indiana in 1852. His father, David Kirby, was a Kentucky farmer, his mother being a native of Indiana. Third in a family of seven children, his rudimentary education was obtained in the public schools of his district, but he was in reality almost self-educated, like many others of his class, who achieve success where men of larger acquirements have most lamentably failed. In 1862 he went to Iowa and engaged for six years in farming. He next became a railroad engineer, a calling his failing health did not permit him to continue. He was married in 1872 to Miss Emma Teel, a native of Oregon. They have two children. Ella, the elder, sustains an enviable reputation as a public-school teacher in Enterprise, while Rosa, the younger, is still attending to her studies. Mr. Kirby is prosperously placed as regards worldly possessions, owning his pretty city home and other valuable realty. He is a member of the Independent Order of Odd Fellows and a Republican in his political faith. He is a man of progressive ideas, and in ardent sympathy with the best interests and advancement of the community at large. Pg 628

HISTORIC SKETCHES
OF
WALLA WALLA, WHITMAN,
COLUMBIA AND GARFIELD CO.
F.T. GILBERT 1882

LINDSAY KIRBY: lives eight miles north east of Pataha City; is a farmer; owns 320 acres of land; address is Pataha City. He was born in Greene county, Pennsylvania, November 8, 1843; came to Grand Ronde valley, Oregon, in 1875, and to this county in 1877.

Pg 57

Historic Sketches
Of
Walla Walla, Whitman
Columbia & Garfield Co's
1882
F. T. Gilbert

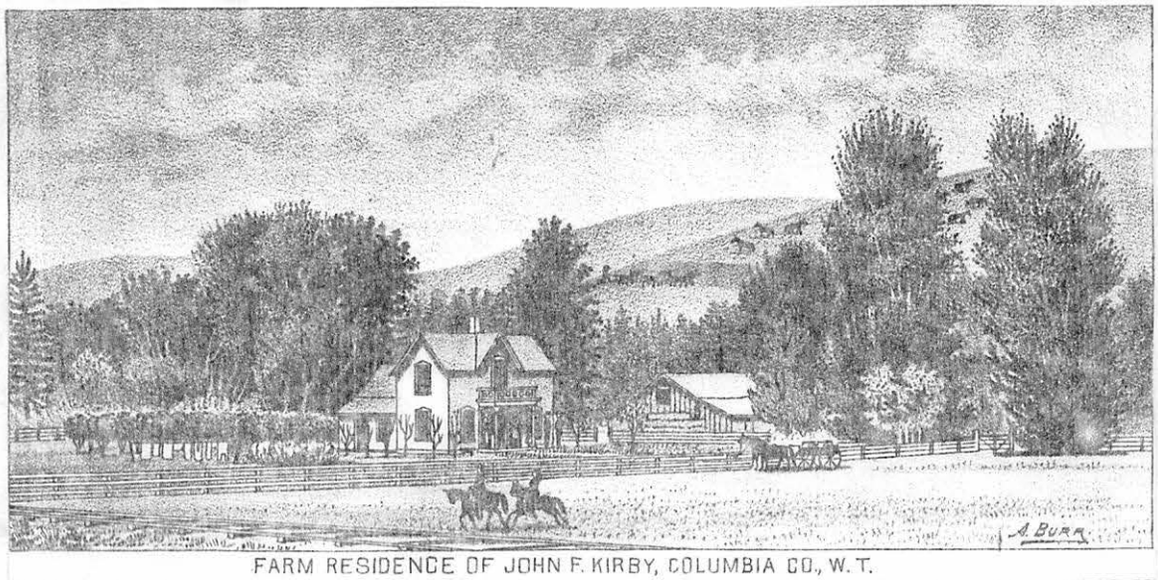

FARM RESIDENCE OF JOHN F. KIRBY, COLUMBIA CO., W. T.

JOHN F. KIRBY was born in Jennings county, Indiana, September 1, 1840. His parents were David and Frankie (Brown) Kirby. In 1851 he started overland with his uncle, stopping for the winter in Missouri and arriving in Oregon in 1852. They settled in Washington county, where he lived until 1856, when he went to work on a farm for wages. July 14, 1859, he was married in Yamhill county to Mary H. Teel, a native of Illinois. She is a daughter of Joseph and Mary S. (Alexander), Teel and came to Oregon in 1853. In March, 1860, he took a land claim five miles south-east of Walla Walla, and lived there until 1877. He then sold out and bought his present ranch on the Touchet, five miles below Dayton. It contains 564 acres of deeded land and 480 acres of railroad land. He is engaged chiefly in grain farming and raising horses. Mr. Kirby is one of those energetic farmers who have been eminently successful in their struggles with the trials of pioneer life. A view of his comfortable home is presented on another page. He has a family of three daughters: Anna, born February 22, 1863; Eva, March 12, 1865; Abby, March 14, 1867.

Pg 21

Illustrated History
Of the
State Of Washington
Rev. W. A. Hines
1894

JOHN F. KIRBY, a prominent citizen of Columbia county, now retired from active business, has passed more than a quarter of a century in the Evergreen State. Having been a successful farmer for a number of years, about eight years ago he retired to his beautiful home at Huntsville, and is yet in the prime of life, being but fifty-three years of age.

He was born in Jennings county, Indiana, September 1, 1840, the youngest of five children born in the family of David and Eliza (Brown) Kirby. The parents were natives of Kentucky, descending from old and influential families of that State. The mother died when the subject of this sketch was a child, and his father remarried; and consequently the boy began the battles of life for himself at a premature age. In 1852 he crossed the plains to Washington county, Oregon, where he spent the first eight years of his life on the Pacific coast. July 13, 1859, in Yam Hill county, Oregon, he married Miss Mary Teel, an Oregon pioneer of 1853, and now deceased. They had six children, three of whom are yet living, namely: Mary A., now Mrs. T. B. Bateman; Frances, now the wife of James H. Fudge; and Abbie L., now Mrs. O. W. Pollard; two sons and a daughter are deceased.

Mr. Kirby located in Columbia county, Washington, in 1860. His home property consists of sixteen acres, two acres of which are devoted to a variety of fruits. In his political views Mr. Kirby is a Republican, and he takes an active interest in public affairs. For two years he was County Commissioner, and he has represented his party at both county and State conventions. He is now a member of the County Central Committee. He also takes an active interest in educational and other public enterprises, having the welfare of the community at heart. He belongs to Waitsburg Lodge, No. 5, I. O. O. F.

Pg 914

Jul

History Of Washington
The Evergreen State
From Early Dawn to Daylight

Julian Hawthorne
Vol I
1893

KIRBY, WILLIAM A., of Waitsburg, Wash., was born in Indiana in 1852. His father, David Kirby, was a Kentucky farmer, his mother being a native of Indiana. Third in a family of seven children, his rudimentary education was obtained in the public schools of his district, but he was in reality almost self-educated, like many others of his class, who achieve success where men of larger acquirements have most lamentably failed. In 1862 he went to Iowa and engaged for six years in farming. He next became a railroad engineer, a calling his failing health did not permit him to continue. He was married in 1872 to Miss Emma Teel, a native of Oregon. They have two children. Ella, the elder, sustains an enviable reputation as a public-school teacher in Enterprise, while Rosa, the younger, is still attending to her studies. Mr. Kirby is prosperously placed as regards worldly possessions, owning his pretty city home and other valuable realty. He is a member of the Independent Order of Odd Fellows and a Republican in his political faith. He is a man of progressive ideas, and in ardent sympathy with the best interests and advancement of the community at large.

Pg 618

HISTORIC SKETCHES

OF

WALLA WALLA, WHITMAN

COLUMBIA & GARFIELD CO'S

1882

F. T. GILBERT

"GARFIELD COUNTY"

Lindsay Kirby: lives 8 miles north east of Pataha City; is a farmer; owns 320 acres of land; address is Pataha City. He was born in Green Co., Pennsylvania, November 8, 1843; came to Grand Ronde valley, Oregon in 1875, and to this county in 1877. Page 57

"WHITMAN COUNTY"

Joel A. Kirby: lives west of Almota on Long Hollow: is a farmer and stock man; owns 320 acres of land; address is Almota. He was born in Jennings Co., Ind. August 28, 1836; came to Washington Co., Oregon, in 1852, to the territory in 1861, and to this county in 1878. Page 59

Genealogy of Joseph Teel & Mary Stetson Alexander
by
Ethel E. Beesley Gould 1996

#TE-W6-1-3-7-8-10-3 MARY HARRIET TEEL

Mary Harriet Teel

John Francis Kirby

Mary Harriet Teel #TE-W6-1-3-7-8-10-3 was born 12 February 1843 at Algonquin, McHenry, Illinois, the daughter of Joseph Teel and Mary Stetson Alexander. She was ten years old when her family moved west over the Oregon Trail. No doubt she shared the responsibilities with the family while on the wagon train and in Oregon.

Mary married John Francis Kirby on 14 July 1859 in Yamhill County, Oregon. John was born 1 September 1840 at Jennings County, Indiana, the son of David Joel Kirby and his wife Elizabeth Brown who was called "Frankie" by her family. Elizabeth died, and David was married second to Nancy Clarissa Boswell in 1842.

Young John missed his mother and had difficulty adjusting to his step-mother. Then more children were born into the family which did not make John happy.

Pg 287

In 1852 while John was brooding over the loss of his mother, he was playing barefooted in his yard. It was a very warm day so he was clothed only in a home-spun tow-shirt that came almost to his knees. As he played he noticed a wagon train approaching. It was a wagon train headed for Oregon, and the people were busy guiding the horses as they passed John Kirby's home. Plans quickly formed in his mind. He just had to get away and here was his perfect chance. He would just sneak quickly and quietly into the back of one of these wagons and hide. He did just that and snuggled in among all the boxes of whatever people were taking with them when they knew there was no turning back. He was quite snug in his hiding place.

Pg 288

travel before this hungry boy was discovered. He was

Abbie Lorene Kirby

Mary Ann Kirby "Annie"

Frances Evaline Kirby "Frankie Eva"

#TE-W7-1-3-7-8-10-3-5 ABBIE LORENE KIRBY

Abbie Lorene Kirby #TE-W7-1-3-7-8-10-3-5 was born 14 Mary 1867 at Walla Walla, Washington Territory, the daughter of John Francis Kirby and his wife Mary Harriet Teel. Abbie married Oliver W. Pollard on 21 September 1887 at Huntsville, Washington Territory. Pg 322

Oliver was born in November 1867 in Waitsburg, Washington Territory, the son of George T. Pollard and his wife Harriet Wisop.

Abbie died 9 April 1896 at Huntsville at the age of 21 years, 1 month and 27 days in Huntsville. Oliver W. Pollard died 18 June 1941 at American Falls, Idaho. Both are buried at Waitsburg, Washington.

ISSUE OF OLIVER AND ABBIE (KIRBY) POLLARD #TE-W7-1-3-7-8-10-3-5

#TE-W8-1-3-7-8-10-3-5-1	George Francis Pollard was born in April 1889 in Huntsville, Washington Territory. He died 2 December 1971 at American Falls, Idaho.
#TE-W8-1-3-7-8-10-3-5-2	Harold Oliver Pollard was born in August 1893 in Huntsville, Washington.
#TE-W8-1-3-7-8-10-3-5-3	Baby Pollard was born 5 June 1895 at Huntsville, Washington.
	There may have been two children born before George. Pg 323

#TE-W7-1-3-7-8-10-3-4 FRANCES EVALINE KIRBY

Frances Evaline Kirby #TE-W7-1-3-7-8-10-3-4 was born 22 March 1865 at Walla Walla, Washington, the daughter of John Francis Kirby and his wife Mary Harriett Teel. She was know to family and friends as "Frankie Eva".

She married James H. Fudge on 18 September 1886 at Huntsville, Columbia County, Washington Territory which was near Dayton. James H. Fudge was born 5 April 1865 at Huntsville, the son of John B. Fudge and his wife Cordelia C. Smith who were married in Waitsburg which is also near Dayton.

Frances Evaline Kirby Fudge died 9 September 1893 at Huntsville and James H. Fudge was married second to his cousin Rose (Jones) Utter. James H. Fudge died 19 November 1946 in Spokane, Washington.

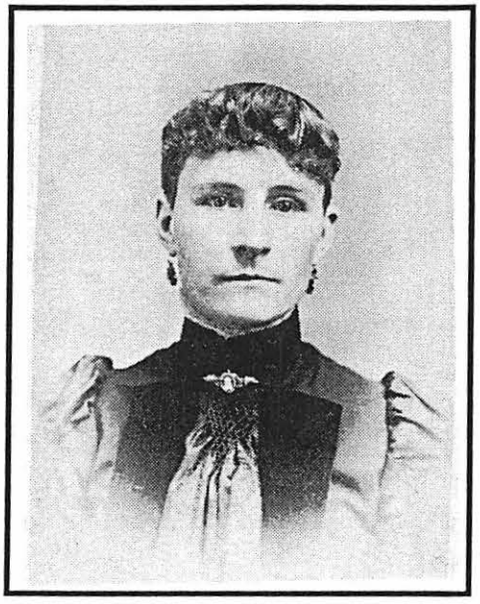

Frances Evaline Kirby 1865-1893

Wedding picture of James Henry Fudge and Frances Evaline Kirby, 18 September 1886

ISSUE OF JAMES H. AND FRANCES EVALINE (KIRBY) FUDGE
#TE-W7-1-3-7-8-10-3-4

#TE-W8-1-3-7-8-10-3-4-1 Tracy Wilbur Fudge was born 1 July 1887.

#TE-W8-1-3-7-8-10-3-4-2 Edith Harriet Fudge was born 7 November 1889.

#TE-W8-1-3-7-8-10-3-4-3 Ethel Cordelia Fudge was born 1 January 1892. Pg 321

#TE-W8-1-3-7-8-10-3-4-1 TRACY WILBUR FUDGE

Tracy Wilbur Fudge #TE-W8-1-3-7-8-10-3-4-1 was born 1 July 1887 at Huntsville, Columbia County, Washington Territory. He married Bessie Eva Groom on 19 September 1912 at Walla Walla, Washington. Tracy was the son of James H. Fudge and his wife Frankie Eva Kirby. Tracy Wilbur Fudge died 20 May 1958 at Walla Walla. There were no children. Pg 357

#TE-W8-1-3-7-8-10-3-4-2 EDITH HARRIET FUDGE

Edith Harriet Fudge #TE-W8-1-3-7-8-10-3-4-2 was born 7 November 1889 at Huntsville, Washington Territory, just four days before Washington became a state. She was the daughter of James Henry Fudge and his wife Frankie Eva Kirby.

Edith married Willis H. Hales on 19 November 1914 at Huntsville, Washington. Willis was born in 1891, the son of Charles Hales and his wife Cindy Galloway.

Willis H. Hales died in 1942 and his wife Edith died in 1959.

ISSUE OF WILLIS AND EDITH (FUDGE) HALES #TE-W8-1-3-7-8-10-3-4-2

#TE-W9-1-3-7-8-10-3-4-2-1 Hubert Hales was born 31 September 1914.

#TE-W9-1-3-7-8-10-3-4-2-2 Lawrence Hales was born 16 June 1916.

#TE-W9-1-3-7-8-10-3-4-2-3- Kenneth Eugene Hales was born 7 November 1922.

#TE-W8-1-3-7-8-10-3-4-3 ETHEL CORDELIA FUDGE

Ethel Cordelia Fudge #TE-W8-1-3-7-8-10-3-4-3 was born 1 January 1892 at Huntsville, Washington. She was the daughter of James Henry Fudge and his wife Frankie Eva Kirby. She married Herbert Frederic Beckley on 8 November 1917 at Huntsville, Washington.

Hert F. Beckley was born 6 March 1886 in South Dakota, the son of Henry W. Beckley and his wife Emma Louisa Roth who were married on 8 March 1882 in Fairbault, Minnesota.

Herbert F. Beckley died 2 December 1974 in Spokane, Washington Pg 358

ISSUE OF HERBERT AND ETHEL BECKLEY #TE-W8-1-3-7-8-10-3-4-3

#TE-W9-1-3-7-8-10-3-4-3-1 Carl Herbert Beckley was born 16 March 1919.

#TE-W9-1-3-7-8-10-3-4-3-2 Marjorie Ethel Beckley was born 10 November 1921.

FAMILY GROUP No. ____

This Information Obtained From: #½ brother of John Francis Kelley

Husband's Full Name William Andrew Kelley

Husband's Data	Day Month Year	City, Town or Place	County or Province, etc.	State or Country	Add. Info. on Hus
Birth	31-12-1852		Kepley	Ind	
Chr'nd					
Mar.	20-11-1872		Walla Walla	Wash	
Death	27-3-1927				74 yrs
Burial		Sunnyside		Wash	

Places of Residence

Occupation

Other wives, if any. No. (1) (2) etc. Make separate sheet for each mar.

His Father David Joel Kelley Mother's Maiden Name Nancy Clarissa Boswell

Wife's Full Maiden Name Emma Armenta Teel

Wife's Data	Day Month Year	City, Town or Place	County or Province, etc.	State or Country	Add. Info. on Wif
Birth	13-6-1855	McMinnville - Yamhill		Oregon	
Chr'nd					
Death	9-12-1956	Mabton		Wash	
Burial		Sunnyside		Wash	

Places of Residence

Occupation if other than Housewife

Other husbands, if any. No. (1) (2) etc. Make separate sheet for each mar.

Her Father Joseph Teel Mother's Maiden Name Mary A. Alexander

Sex	Children's Names in Full (Arrange in order of birth)	Children's Data	Day Month Year	City, Town or Place	County or Province, etc.	State or Country	Add. Info. on Chil
	1	Birth	6-8-1893	Walla Walla - Walla Walla		Wash	2 children
	Full Name of Spouse* George Leonard Vethe	Mar.	18-12-1898	Spokane	Spokane	Wash	
		Death	19-1-1967	Prosser		Wash	
F	Mary Ellaveen "Ella"	Burial		Sunnyside		Wash	
	2	Birth	11-4-1878	Walla Walla	Walla Walla	Wash	3 children
	Full Name of Spouse* Benjamin Bernard Kellogg	Mar.		Clayton		Wash	
		Death	9-3-1934	Spokane		Wash	
F	Rose Emma	Burial					
	3	Birth					
	Full Name of Spouse*	Mar.					
		Death					
		Burial					
	4	Birth					
	Full Name of Spouse*	Mar.					
		Death					
		Burial					
	5	Birth					
	Full Name of Spouse*	Mar.					
		Death					
		Burial					
	6	Birth					
	Full Name of Spouse*	Mar.					
		Death					
		Burial					
	7	Birth					
	Full Name of Spouse*	Mar.					
		Death					
		Burial					
	8	Birth					
	Full Name of Spouse*	Mar.					
		Death					
		Burial					
	9	Birth					
	Full Name of Spouse*	Mar.					
		Death					
		Burial					
	10	Birth					
	Full Name of Spouse*	Mar.					
		Death					
		Burial					

*If married more than once, each mar. (1) (2) etc. and list in "Add. info. on children" column. Use reverse side for additional children, other notes, references or information.

#TE-W6-1-3-7-8-10-10 EMMA ARMENTA TEEL

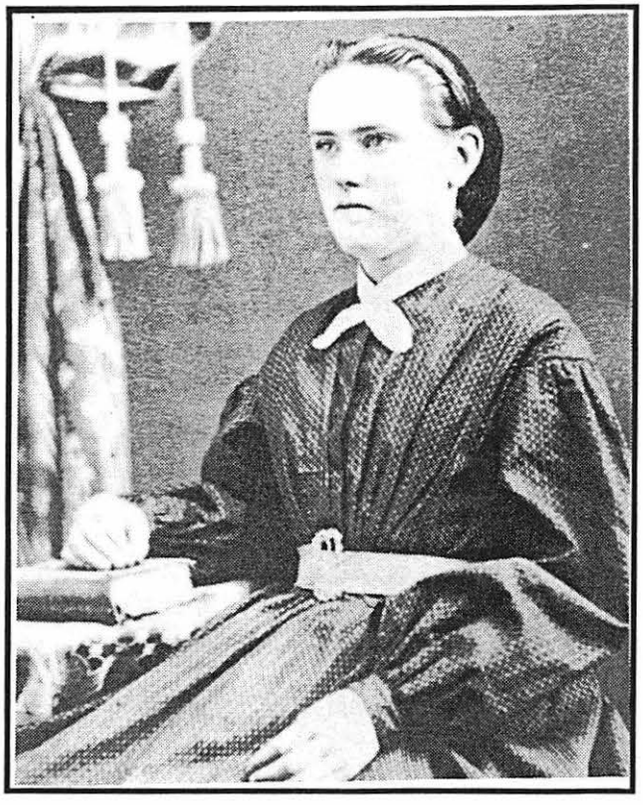

Emma Armenta Teel 1856-1956

Emma Armenta Teel #TE-W6-1-3-7-8-10-10 was born 13 June 1855 at McMinneville, Yamhill County, Oregon Territory, the daughter of Joseph Teel and his wife Mary Stetson Alexander. When she was three years old, her family moved east from Yamhill County over the Oregon Trail and up the Columbia River to a new home about nine miles southeast of Walla Walla in Washington Territory which later was named the Lone Pine Ranch.

When Emma was about sixteen years old she saw a man who came to the Teel ranch to borrow a "whiffle tree." Right away Emma knew that he was her man. His name was William Amber Kirby

Pg 311

Later while Emma was working in Umatilla County, Oregon just across the boundary line between Oregon and Washington, her father, Joseph Teel, went there to give his permissio N for Emma to marry the good looking William Amber Kirby, in both Umatilla County and i N the State of Oregon. Emma and William were married on 20 November 1872 in the Teel home on Lone Pine Ranch by Rev. John L. Reser, MG. This was the same day that Rev. Reser married Emma's brother, Willis Teel and Rebecca Sutton, at the near by home of Joh N F. Kirby.

When William and Emma Kirby celebrated their 50th Anniversary, they were thrilled to receive greetings from Rev. Reser's granddaughter. Rev. Reser had bought The Lone Pine Ranch.

Pg 312

Wedding Picture of
Emma Armenta Teel and William Amber Kirby

Married November 20, 1872
Walla Walla, Washington

Pg 3 12

William and Emma rented a farm to start with, then bought farms later, always living around the Walla Walla, Waitsburg, Covello and Sunnyside areas. At one time they owned a store in Covello near Dayton where her sister Almira lived. William Kirby was a farmer and also worked as an engineer and carpenter.

William Kirby, who was born 31 December 1852 in Ripley County, Indiana, was the son of David Joel Kirby and his second wife Nancy Clarissa Boswell and a half brother of John Francis Kirby. William died at the age of 74 on 27 March 1927 at the home of his daughter, Vetter. He was buried in Sunnyside, Washington.

Emma Armenta (Teel) Kirby continued living in Sunnyside, after William's death. On Mother's Day 1956, she received a gift from KIMA-TV as she was the oldest mother in reach of that station. Later she resided in Upton Home in Mabton near Sunnyside. In spite of her age Emma kept up with styles and progress, but admitted sun suits were not for her. Emma never missed an election even when she was unable to go vote; the registrar brought the registration books and ballot to her. That was before one could vote absentee by mail. Emma was proud that she always supported the community and school.

When Emma was celebrating her 100th birthday, nurses at the Upton Nursing Home and her many friends commented that she looked and acted like a woman twenty years younger than the century mark. Emma took a keen interest in life and managed to bring joy and happiness into the lives of people around her. She had a quick wit and loved people. Her nurses at the home said "To know her is to lover her."

Emma kept busy making quilts, pot-holders and doing other handiwork. She wrote to her niece, Cora (Teel) Beieler, asking for quilt pieces. Cora was surprised later to receive a beautifully handmade quilt her Aunt Emma Kirby had made from those pieces she had sent. Just a short time before her 101st birthday, Emma's sight began to make "close work" difficult, and she complained that her hands were not as steady. She was mentally alert even to the end.

Emma Armenta (Teel) Kirby died 9 December 1956 at the Upton Nursing Home at Mabton, Washington. She was the last of the children of Joseph and Mary Teel to pass on. Funeral services were held at the Chapel of Walter C. Ball and Sons in Sunnyside and she was laid to rest beside her husband in the cemetery in Sunnyside, Washington.

ISSUE OF WILLIAM AND EMMA (TEEL) KIRBY #TE-W6-1-3-7-8-10-10

#TE-W7-1-3-7-8-10-10-1 Mary Ellaneen Kirby was born 6 August 1873.

#TE-W7-1-3-7-8-10-10-2 Rose Emma Kirby was born 11 April 1878. Gq 313.

#TE-W7-1-3-7-8-10-10-1 MARY ELLANEEN KIRBY

Mary Ellaneen Kirby #TE-1-3-7-8-10-10-1 was born 6 August 1873 at Walla Walla, Washington, the daughter of William Amber Kirby and his wife Emma Armenta Teel.

Mary Ellaneen Kirby, who was known as "Ella", married George Leonard Vetter on 18 December 1898 in Spokane, Washington. George was born 26 May 1874 at Deerfield, Illinois, the son of George and Florence Emily Vetter.

George Vetter died in July 1943 at Sunnyside, Washington. His wife Ella died 19 January 1967 in Prosser, Washington. Both are buried in Sunnyside.

ISSUE OF GEORGE AND ELLA (KIRBY) VETTER #TE-W7-1-3-7-8-10-10-1

#TE-W8-1-3-7-8-10-10-1-1 Mabell Vetter was born 20 March 1901.

#TE-W8-1-3-7-8-10-10-1-2 Leonard Harold Vetter was born 27 June 1907.

#TE-W7-1-3-7-8-10-10-2 ROSE EMMA KIRBY

Rose Emma Kirby #TE-W7-1-3-7-8-10-10-2 was born 11 April 1878 in Walla Walla, Washington, the daughter of William Amber Kirby and his wife Emma Armenta Teel.

Rose Emma Kirby married Benjamin Bernard Gillespie at Dayton, Washington. Benjamin Bernard Gillespie, known as "Ben" was born 4 July 1884 at Warrensburg, Missouri, the son of William Alex Gillespie and his wife Matilda Nicholas.

Rose Gillespie died 9 March 1934 and Ben Gillespie died in June 1950, both in Spokane, Washington.

ISSUE OF BEN AND ROSE (KIRBY) GILLESPIE #TE-W7-1-3-7-8-10-10-2

#TE-W8-1-3-7-8-10-10-2-1 Vera Gillespie was born in 1905 and died in Ritzville, Washington in 1910. Her grave was moved to Spokane, Washington.

#TE-W8-1-3-7-8-10-10-2-2 Laurence Maynard Gillespie was born 20 May 1906.

#TE-W8-1-3-7-8-10-10-2-3 Jesse Lee Gillespie was born 26 June 1907. Pgs 348-349

Ethel E Bailey Donated 1996

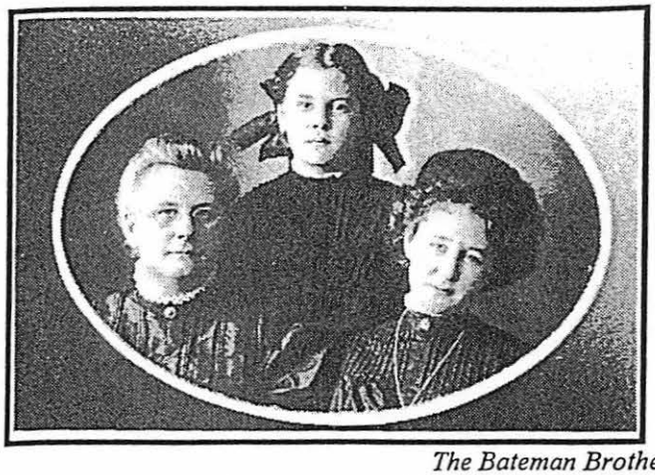

Mary Ann (Kirby) Bateman and daughters
L-R: Stella May Bateman and Bessie Elnetta Bateman

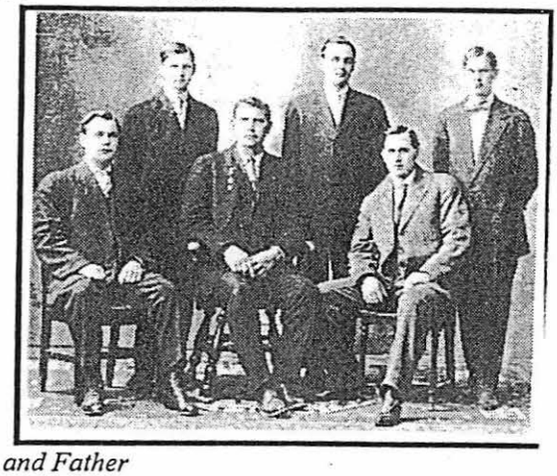

Standing L-R: Harry, Elmer and Warren "Chum"
Seated L-R: John, Pliny (father) and George

The Bateman Brothers and Father

Kerby / Kirby / Kirbey

1883 Census

Pg 19 -	O. W. Kerby	49 M	Farmer	Mo Married
	Sarah A "	47 F		Canada "
	Newt "	19 M		Iowa
	Matilda "	15 F		Oregon
	Mary L "	11 F		"
	Etta "	8 F		Wash. Terr.
	David "	3 M		" "
Pg 43 -	W. A. Kirby	30 M	Farmer	Ind Married
	E. A. "	26 F		Ore "
	Ella "	11 F		Wash. Terr.
	Rosa "	6 F		" "
Pg 92 -	J. F. Kirby	42 M		Ind Married
	M. H "	40 F		Ill "
	F. E "	18 F		Oregon
	A. L. "	16 F		W. T.

1885 Census

Pg 27 -	John Kirby	44 M	Farmer	Ind Married
	Infant "	F		W. T.
	W. A. "	42 F		Ill Married
	France E "	24 F		Oregon
	A. L "	18 F		W. T.
Pg 27 -	W. A. Kirby	32 M	Farmer	Ind Married
	Emma "	30 F		Oregon "
	Ella "	12 F		W. T.
	Rose "	8 F		"

Cg 114 -	O. M. Kelley	51m	Farmer	Mo Married
	Sarah R "	49F		Canada "
	E. N. "	21m		Iowa
	Matilda "	16F		Ore
	Mary "	13F		"
	Etta "	11F		W. T.
Cg 115 -	David P. Kelley	5m		W. T.

1885 Census

Cg 62 -	W. A. Kelley	34m	Farmer	Ind Married
	Emma A "	31F		Ore "
	Ella "	12F		W. T.
	Rosa "	9F		"
Cg 62 -	John H. Kelley	46m	Farmer	Ind Married
	Mary H "	49F		Ill "
	Abby "	20F		W. T.
Cg 116 -	O. M. Kelley	53m	Farmer	Mo Married
	Sarah "	57F		Canada "
	Mary "	15F		Ore
	Etta "	11F		W. T.
	M "	23m		Iowa Married
	Etta "	17F		Cal "
	Maude "	1F		W. T.

1889 Census

Pg 107 -	O. M. Kelley	55m	Farmer	Mo Married
	S. R. "	53F		Canada "
	Mary "	17F		W. T.
	S. E. "	14F		"
Pg 107 -	E. N. Kelley	25m	Farmer	Iowa Married
	E. J. "	9F		Cal "
	A. M. "	2F		W. T.
	M. R. "	1F		"

Kerby / Kirby

1889 Census (cont)

Cg 29 - Maggie Kirby	22F		Kan	
Cg 108 - J. H. Kirby	49m	Merchant	Ind	Married
M. H. "	47F		Ill	"
Cg 109 - W. A. Kirby	35m	Farmer	Ind	Married
E. H.(?) "	34F		Ore	"
Ella "	15F		W. T.	
Rosa "	12F		"	

1892 Census

Bk 1 - Cg 30 - Wm. A. Kirby	39m	Engineer	Ind	Married
Erma "	37F		Ore	"
Ella "	18F	Teacher	Wash.	
Rosa "	15F		"	
Bk 4 Cg 9 - John H. Kirby	51m	Farmer	Ind	Married
W H "	49F	H K	Ill	"
Bk 4 - Cg 39 - E. N. Kirby	28m	Farmer	Iowa	Married
Etta "	23F	H K	Cal	"
Maud "	5F		Wash	
Chas. "	2m		"	
Bk 5 - Cg 3 - O. M. Kirby	58m	Farmer	Mo	Married
S. R. "	56F		Canada	"
M. "	19F		Oregon	
S. E "	16F		Wash	

1900 Census

Sq 25 - (Railroad Precinct) (Under Household of John B. Wilson)
(Mrs. Mary Kirby of Waterburg & Miss Essa Wilson visited relatives at Covello.)

Sq 173 (Covello Precinct)

William Kirby	Head	Dec 1852	Ind	Ky	Ind	m. 27 yr
Emma A (2/2) "	wife	June 1855	Ore	N.H.	Mass	
Rosa E "	dau	Apr 1877	Wa	Ind	Ore	

Sq 181 - (Covello Precinct)

Newton Shapskie	Head	Sept 1854	Ohio	Texas	Ky	m 12 yr.
Nancy A (4/4) "	wife	Nov 1856	Mo	Ky	Coxa Eng	
Pearl S "	dau	Mar 1889	Wa	Ohio	Mo	
James V "	son	July 1896	Wa	Ohio	Mo	

(Birth records show one born 1 July 1896 to Nancy A. Kirby age 32 of Mo & W.N. Shapskie age 40 of Ohio.)

Sq 181 (Covello Precinct)

Sarah R. Kirby (11/6)	Head	Mar 1836	Coxa Eng	Coxa Eng	Coxa Eng	
Imm. 1846						

Sq 195 - (Highland Precinct)

Eli Kirby	Head	Oct 1863	Iowa	Mo	Coxa Eng	m 14 yr
Etta (4/3) "	wife	Apr 1869	Ca	Texas	Mo	
Roby M. "	dau	Sept 1886	Wa	Iowa	Ca	
Charles M "	son	Sept 1889	"	"	"	
Freda N. "	dau	Oct 1894	"	"	"	
Morris Michaud	bdr	Nov 1864	Switz	Switz	Switz	

Kirby / Kerby

Early Columbia Co., Washington Territory Marriages 1876-1889

		Witnesses
Eveline Kerby	Married - Richard Hatley - 4 June 1882	John Pettijohn
		Nancy "
Matilda Kerby	Married - L. N. Stapakiss - 30 Jan 1883	M. Kerby
		Nancy Pettijohn
Abby L Kirby	Married - Oliver W. Collard - 25 Sept 1887	Francis E. Judge
		P. B. Bateman
Francis E	Married - James H. Judge - 19 Sept 1886	Francis E. Kirby
Mary Ann	Married - Pliny (?) B. Bateman - 12 Nov 1880	R. S. Stein
		Thomas Graham

Burials

Age	Names	Plot	Cemetery	Dates	Ownership
66	David Morgan Kirby	B	Clayton	18 Jan 1834 - 22 May 1900	D. B. Kirby
				Buried - 24 Mar 1900	
7	David Palmer "	B	"	12 Sept 1879 - 22 June 1886	" "
				Buried - ———	
84	Eli Newton "	B	"		" "
				Buried - 2 July 1948	
75	Josephine "	B	"		" "
				Buried - 28 Mar 1945	
2	Mannie Ray "	B	"	2 Jan 1888 - 11 Oct 1890	" "
				Buried - 31 Aug (?) 1890	
87	Mrs. O. M. "	B	"	8 Mar 1836 - 19 June 1924	" "
	(Sarah Roseline)			Buried - 17 May (?) 1924	

Burials (Cont.)

Age	Names	Plot	Cemetery	Dates	Ownership
	Eli N. Kirby	B	Dayton	1864-	1948
				Buried - 2 July 1948	
	Etta J. Kirby	B	"	1869-	1945
				Buried - 28 Mar 1945	

Waitsburg Cemetery

John F. Kirby b - 1 Sept 1840
d 23 Nov 1907

Mary N. Kirby b - 13 Feb 1843
d - 20 Nov 1923

Abbey Lorene (Kirby) Pollard b - 12 Feb 1867
d 8 Apr 1896

Frances E (Kirby) Fredge - b - 20 Mar 1865
d 13 Sept 1893

Mary A. (Kirby) Bateman b 22 Feb 1863
d 18 Apr 1952

Columbia Co. Newspaper Abstracts

1882 - 1883

Pg 8 - Married in this city 4 July 1882 at the residence of John Bettijohn, Richard Watley & Miss Evaline Kirby, all of this County.

Pg 9 - Huntsville Item: Mrs. Mary S. Teel died at her daughter's, Mrs. Wm. Kirby's 14 Dec 1882. The remains were taken to Walla Walla for interment - Many relatives & friends are left to mourn. (Dec 1882)

Pg 11 - Homestead #2413: Morgan Johnson
Witness: Newton Kirby (Dec 1882)

Pg 20 - Marriage Licenses during 1882:
Evaline Kirby & Richard Watley (Jan 1883

1886 - 1887

Pg 6 - Little David Kirby, who was kicked by a horse 3 weeks ago, died on the 22nd (June 1886)

Pg 6 - Card of thanks for sympathy during illness of our little son - signed by O. M. Kirby & Sarah R. Kirby. (June 1886)

Kirby / Kerby

1886-1887 (cont'd)

Pg 13 - Married at the residence of the bride's parents, 19 Sept 1886, James H. Fudge & Miss Frances E. Kirby, both of Huntsville. (Sept 1886)

Pg 26 - Marriage certificates recorded in 1886:
Frances E Kirby & James H. Fudge 19 Sept 1886 (Jan 1887)

1887-1890

Pg 18 - Wm A. Kirby & wife left Thursday morning for Centerville, Iowa, on a visit to their old home. (May 1888)

Pg 22 - F.M. Kirby of Appanoose County, Iowa, after a few days visit with his brother, O.M. Kirby of this County, was taken by Hack by J.A. Ayers, & was shown a large portion of Columbia Co. Mo. Ayers was an old school-mate of his. Mr. Kirby has gone after his family & will return with them soon. (June 1888)

Pg 56 - Last Wednesday evening at the residence of F.E. Williamson in this city, Mr. Joseph Clary was joined in Holy wedlock to Mrs. Cora Kirby. (Apr 1889)

1890-1892

Pg 11 - Land Claim: Wm. W. Smith
Witness: O.M. Kirby of Clayton (Sept 1890)

Pg 56 - Married at the M.E. Church, Sunday, Mr. W.G. Torrance & Maggie A. Kirby. Mr & Mrs. Torrance left Wednesday for Kansas to visit the parents of the bride. (Dec 1891)

1892 - 1894

Pg 23 - Mr. & Mrs. Wm. Kirby & 2 daughters Miss Ella & Rosa spent New Years at Mr. John Kirby's. (Jan 1893)

Pg 26 - Huntsville Item: Mr. Henry Kirby who came here from Kansas on a visit to his brothers John & William Kirby has purchased the Mr. Johnson property in Waitsburg. (Feb 1893)

Pg 29 - Huntsville Item: Miss Mary Kirby is now making her home in Huntsville with her uncle J. H. Kirby. (March 1893)

Pg 35 - Covello Clips: Miss Ella Kirby of Waitsburg was visiting her cousin, Miss Gusta Wilcox last Sunday. (Apr 1893)

Pg 38 - Married in Waitsburg, 24 Apr 1893, Wm. M. Clexowith & Miss Mary Kirby.

Pg 51 - Died at Huntsville 12 Sept 1893, Frances Eva, wife of J. H. Fudge, aged 28y, 6m, 22d. Mrs. Fudge was the daughter of J. H. Kirby of Huntsville. (Sept 1893)

Pg 59 - Huntsville: James H. Fudge has moved his children home on account of their disturbing their grandmother. Mrs. Kirby who is quite sick & cannot endure any noise whatever. (Dec 1893)

1894 - 1896

Pg 2 - At Mrs. Leach's Sanitarium on Upper Lukanon, the following persons are taking treatment:
Mrs. J. H. Kirby of Huntsville
Will Kirby of Waitsburg (June 1894)

Pg 5 - Married in this county, at the residence of the bride's parents, C. A. Bramlett & Miss Mary L. Kirby. (July 1894)

Pg 13 - Born in this county, 22 Oct 1894, to wife of Newt Kirby, a daughter

Kerby / Kirby

1894 - 1896

Pg 17 - Miss Mary E. Kirby from Waitsburg is visiting with her cousins, Misses Gusta & Essa Wilson. (Covello Item - Dec 1894)

Pg 23 - Mrs. Emma Kirby was up from Waitsburg last week on a visit to her sister Mrs. Myra Wilson. W. A. Kirby came up Friday & they returned Saturday. (March 1895)

1896 - 1898

Pg 1 - Died in Waitsburg, 8 Apr 1896, Mrs. O. W. Pollard, aged 29y, 1m, 27d. Mrs. Pollard was a daughter of J. F. Kirby of Waitsburg.

1898 - 1901

Pg 23 - Patit Item: Miss Ida Ayers is visiting with her relatives & friends. Miss Ettie Kirby, her cousin, is going to accompany her over the river. (March 1899)

Pg 54 Mr & Mrs. Geo. L. Vetter, of Spokane are visiting relatives. Mrs. Vetter is a daughter of Mr. W. A. Kirby, Covello's merchant. (March 1900)

Pg 61 - A. M. Kirby, a pioneer & respected farmer of this County, died at his home east of this city, 22 May 1900, aged 66y, 4m, 4d. Mr. Kirby has been suffering with a blood poisoned arm. It became necessary as a last resort, to amputate the limb. The funeral occurred from the family residence Thursday. (May 1900)

Pg 75 - Mrs. Mary Kirby of Waitsburg & Miss Essa Wilson of Dayton visited relatives at Covello. (Oct 1900)

Pg 88 - Covello: Mr. George Kirby & family from Waitsburg spent a few days with his brother, Will Kirby of this place. (March 1901)

1901-1903

Pg 4- Mrs. Sarah Kirby + her 2 granddaughters, Ina + Elmer Hatley are visiting over at Hooker Station. (Apr 1901)

Pg 6- Mrs. Brankel + family, accompanied by Miss Staw, of Lapwai, Idaho is visiting Mrs. Brankel's mother, Mrs. Sarah Kirby. (May 1901)

Pg 7- Patit Items: Newt Kirby was over on Snake river to see his sister, Mrs. L. Slopshire. (May 1901)

Pg 14- Miss Rosa Kirby returned to Covello from a 2 months visit with her sister, Mrs. Geo. L. Vetter, at Spokane. Mrs. Vetter + her little daughter are now visiting at Covello. (July 1901)

Pg 32 - Geo L. Vetter, wife + little daughter, Mabel are down from Spokane on a visit to relatives in this county. Mrs. Vetter is a daughter of W. A. Kirby of Covello. (Nov 1901)

1903-1905

Pg 92 - Born to Mr + Mrs Ben Gillespie at Ritzville, 31 Jan 1905, a daughter. Both people used to reside at Covello. Mrs. Gillespie would be better known as Rosa Kirby. (Feb 1905)

1905-1908

Pg 36 - Mrs. P. B. Bateman visited her parents, Mr + Mrs J. F. Kirby in Walla Walla last week. (March 1906)

Pg 115 - John F. Kirby, died of cancer at his residence, 1903 Regis St. Saturday. Mr. Kirby came to Walla Walla 3 years ago from the vicinity of Huntsville, where he had resided for 17 years. He leaves a wife + one daughter, Mrs. P. B. Bateman, to mourn his death. The body was shipped to Waitsburg + interment was in the Waitsburg cemetery under charge of the Odd Fellows' lodge. (Nov 1907)

Pg 123- Mrs. J. F. Kirby of Walla Walla is visiting her daughter Mrs. P. B. Bateman. (Jan 1908)

The 1880 Dist. 1, Colmb. Co, WA Page 95 B [David Morgan Kerby family]
Name, relationship, age, Bplc, occup, fthr's Bplc, mthr's Bplc
KIRBY, D.M. (Self) 46 MO Farmer KY/KY
KIRBY, Sarah R. (wife) 44 CAN Keeps House ENG/CAN
KIRBY, Evaline [dau*] 21 MO at home MO/CAN (see note above)
KIRBY, Eli N. (son) 16 IA at home MO/CAN
KIRBY, Matilda (dau) 12 OR at home MO/CAN
KIRBY, Mary (dau) 9 OR at home MO/CAN
KIRBY, Sarah E. (dau) 5 WA TERR / MO/CAN
KIRBY, David P. (son) 9mos WA TERR / MO/CAN

Kerby / Kerley

Columbia Co. Newspaper Abstracts

1882-1884

Pg5 - Homestead #2253: Evaline Kerley
(E½ SE¼ and NW¼ SE¼ S.14, T10N-R39E) 3 June 1882

Pg8 - Married in this city, July 4, 1882 at the residence of John Gettijohn, Richard Hatley and Miss Evaline Kerley, all of this County.

Pg19 - Huntsville Item: Mrs. Mary S. Tuck died at her daughter's, Mrs. William Kirby's 14 Dec 1882. The remains were taken to Walla Walla for interment. Many relations & friends are left to mourn.

Pg9 - Homested #243: Morgan Johnson
Witness: Newton Kerley (Dec 1882)

Pg20 - Marriage license issued during 1882:
Richard Hatley & Evaline Kerley (Jan 1883)

Pg20 - Homestead #2081: James A. Ayers
Witness: D. M. Kerley (Jan 1883)

1886-1887

Pg6 - Little David Kerley, who was kicked by a horse 3 weeks ago, died on the 22nd. (June 1886)

Pg6 - Card of Thanks for sympathy during illness of our little son—signed by D. M Kerley and Sarah L. Kerley. (June 1886)

Pg6 - Died in this county, 22 June 1886, David Palmer, son of D. M. & S. L. Kerley, aged 6y, 9m, 10d.

Pg 13 - Married at the residence of the bride's parents, 19 Sept 1886, James H. Fudge & Miss Frances E. Kirby, both of Huntsville.

Pg 26 - Marriage certificates recorded in 1886:
19 Sept 1886 - James H. Fudge & Frances E. Kirby (Jan 1887)

1887-1890

Pg 18 - Wm. A. Kirby & wife left Tuesday morning for Centerville, Iowa, on a visit to their old home. (May 1888)

Pg 22 - F. M. Kirby of Appanoose County, Iowa, after a few days visit with his brother, A. M. Kirby of this County, was taken in a Rock by J. A. Apes, an old school-mate, & shown a large portion of Columbia County. Mr. Kirby has gone after his family & will return with them soon. (June 1888)

Pg 56 - Last Wednesday evening at the residence of F. E. Williamson in this city, Mr. Joseph Clary was joined in holy wedlock to Miss. Cora Kirby. (Apr 1889)

1890-1892

Pg 11 - Wm. W. Smith: Land Claim
Witness: A. M. Kirby (Sept 1890)

Pg 56 - Married at the M. E. Church, Sunday, Mr. W. G. Torrance & Miss Maggie A. Kirby. Mr & Mrs. Torrance left Wednesday for Kansas to visit the parents of the bride. (Dec 1891)

Kirby / Kerby

1892 - 1894

Pg 23 - Huntsville Item: Mr. Henry Kirby and family of Kansas, brother of John Kirby are spending the winter here. (Jan 1893)

Pg 23 - Mr. Wm. Kirby of Waitsburg, gave a rousing big turkey dinner Christmas, inviting all his intimate friends, including both his intended sons-in-law. (Jan 1893)

Pg 23 - Mr + Mrs. Wm. Kirby + two daughters Miss Ella and Rosa spent New Years at Mr. John Kirby's. (Jan 1893)

Pg 26 - Huntsville Item: Mr. Henry Kirby who came from Kansas on a visit to his brothers John + William Kirby has purchased the Mr. Johnson property in Waitsburg. (Feb 1893)

Pg 29 - Huntsville Item: Miss Mary Kirby is now making her home in Huntsville with her uncle, J. F. Kirby. (Mar 1893)

Pg 35 - Covello Clips: Miss Ella Kirby of Waitsburg was visiting her cousin, Miss Gusta Wilson last Sunday. (Apr 1893)

Pg 51 - Died at Huntsville, 12 Sept 1893, Frances Eva, wife of J. H. Hudge, aged 28 y, 6 m, 22 d. Mrs. Hudge was the daughter of J. F. Kirby, of Huntsville.

Pg 36 - Pomeroy News: Sarah L. Traup, wife of Chas. E. Traup died at her home last Monday. The remains were interred at the Kirby cemetery on Tuesday. (Apr 1893)

Pg 38 - Married at Waitsburg, 24 Apr 1893, William M. Chenoweth & Miss Mary Kirby

Pg 59 - Huntsville: James F. Fudge has moved his children home on account of their disturbing their grandmother, Mrs. Kirby who is quite sick & cannot endure any noise whatever. (Dec 1893)

1894 - 1896

Pg 2 - At Mrs. Leach's Sanitarium on Upper Lebanon, the following persons are taking treatment: Will Kirby of Waitsburg
Mrs. J. F. Kirby of Huntsville (June 1894)

Pg 5 - Married in this county, at the residence of the bride's parents, C. A. Bramlett & Miss Mary E. Kirby.

Pg 13 - Born in this county, 22 Oct 1894, to wife of Newt Kirby, a daughter.

Pg 17 - Miss Mary E. Kirby from Waitsburg is visiting with her cousins, Misses Gusta & Essa Wilson. (Covello Items) (Dec 1894)

Pg 23 - Mrs. Emma Kirby was up from Waitsburg last week on a visit to her sister Mrs. Myra Wilson. W. A. Kirby came up Friday & stay returned Saturday.

1896 - 1898

Pg 1 - Died in Waitsburg, 8 April 1896, Mrs. O. W. Pollard, aged 29y, 1m, 27d. Mrs. Pollard was a daughter of J. F. Kirby of Waitsburg.

Kirby / Kerby

1898-1901

Pg 23 - Palit Items: Miss Ida Ayres is visiting with her relatives & friends. Miss Ettie Kirby, her cousin, is going to accompany her over the river. (Mar 1899)

Pg 23 - Palit Whiffs: Mrs. Joe Gipson & family spent Sunday with their daughter, Mrs. Newt Kirby. (Mar 1899)

Pg 61 - D. M. Kirby, a pioneer and respected farmer of this county, died at his home east of this city, 22 May 1900, aged 66y. 4m, 4d. Mr. Kirby has been suffering with a blood poisoned arm. It became necessary as a last resort, to amputate the hand. The funeral occurred from the family residence Thursday.

Pg 54 - Mr & Mrs. Geo. L. Vetter of Spokane are visiting relatives. Mrs. Vetter is a daughter of Mr. W. A. Kirby, Conello's merchant (Mar 1900)

Pg 75 - Mrs. Mary Kirby of Waitsburg & Miss Ezra Wilson of Dayton visited relatives at Conello. (Oct 1900)

Pg 88 - Conello: Mr. George Kirby & family from Waitsburg spent a few days with his brother, Will Kirby of this place (Mar 1901)

1901-1903

Pg 4 - Mrs. Sarah Kirby and her two grandchildren, Ina & Elmer Harvey are visiting over at Hooker Station. (May 1901)

Pg 6 - Mrs. Bramlett & family, accompanied by Miss Starr, of Lapwai, Idaho is visiting Mrs. Bramlett's mother, Mrs. Sarah Kirby. (May 1901)

Pg 7 - Gatit Items: Newt Kirby was over on Snake river to see his sister, Mrs. L. Shopshire (May 1901)

Pg 14 - Miss Rosa Kirby returned to Covello from a two months' visit with her sister, Mrs. George L. Vetter, at Spokane. Mrs. Vetter and her little daughter are now visiting at Covello. (July 1901)

Pg 32 - Geo. L. Vetter, wife & little daughter, Mabel are down from Spokane on a visit to relatives in this county. Mrs. Vetter is a daughter of W. A. Kirby of Covello. (Nov 1901)

1903 - 1905

Pg 92 - Born to Mr & Mrs. Ben Gillispie at Ritzville, 31 Jan 1905, a daughter. Both people used to reside at Covello. Mrs. Gillispie would be better known as Miss Rosa Kirby. (Feb 1905)

1905 - 1908

Pg 36 - Mrs. P. B. Bateman visited her parents, Mr & Mrs. J. F. Kirby in Walla Walla last week. (Mar 1906)

Pg 115 - John F. Kirby, died of cancer at his residence, 1903 Figaro St. Saturday. Mr. Kirby came to Walla Walla 3 years ago from the vicinity of Huntsville, where he had resided for 12 years. He leaves a wife & one daughter, Mrs. P. B. Bateman, to mourn his death. The body was shipped to Waitsburg & interment was in the Waitsburg Cemetery under charge of the Odd Fellows lodge. (Nov 1907)

Pg 123 - Mrs. Jo F. Kirby of Walla Walla is visiting her daughter, Mrs. P. B. Bateman. (Jan 1908)

Kerley / Kerley

Found Later:

Sat. 8 Nov 1902:

Mrs. E.A. Torrance + Mrs. J.N. Samuel went up to Diamond, Wednesday to attend the funeral of Grandpa Torrance.

H.J. Torrance went up to Diamond Wednesday, to attend the funeral of W. E. Torrance, a relative, who died there Sunday aged 82 years.

31 May 1902:

Huntsville – Geo Kerley & family returned from Oregon last Thursday. They are visiting at Dan Stenmels.

Kerby / Kirby

Torrance - Kirby (12 Dec 1891)

Married at the M. E. Church, Sunday evening, at 7 o'clock, Mr. W. G. Torrance & Miss Maggie A. Kirby, Rev. W. T. Ford performing the ceremony. Long before the hour of service, the church was packed and every seat and all aisles were filled with people to witness the marriage. Promptly at 7 o'clock Rev. Ford entered the door, followed by Mr. J. M. Samuel and Miss Esther Torrance, Mr. G. W. Torrance, Mrs. J. W. Peter, Mr. J. W. Peter and Miss Maggie Kirby. The party passed up the aisle to the platform while Miss Etta Ford played a nice wedding march. Mr. J. W. Peter then presented the bride to her soon to be husband and two hearts soon beat as one. Mr & Mrs. Torrance left Wednesday for Kansas to visit the parents of the bride.

Obituaries

D. M. Kirby (26 May 1900)

D. M. Kirby a pioneer and respected farmer of this County, died at his home east of this city, Sunday, May 22. Mr. Kirby was aged 66 years, four months and four days.

Mr. Kirby has been suffering for some time with a blood-poisoned arm. It became necessary as a last resort to save his life to amputate his arm, but the shock was too great for the old gentleman's condition to stand, and death soon relieved his sufferings.

The funeral occurred from the family residence Thursday afternoon and the remains were followed to their last resting place by a large number of friends.

(26 June 1886)

Kirby - In this County, 22 June 1886, David Palmer, son of D. M. and S. R. Kirby, aged 6 years, 9 months & 10 days.

"Card of Thanks" (26 June 1886)

We the undersigned desire to express our heartfelt thanks to our many friends, for their sympathy & assistance during the illness of our little son. D. M. Kirby
Sarah R. Kirby

(26 June 1886)

Little David Kirby, who was kicked by a horse three weeks ago, died on the 22nd.

Newspaper Article (16 June 1888)

Well Pleased – F. M. Kirby of Appanoose co., Iowa, after a few days visit with his brother, A. M. Kirby of this county, was taken in a hack by J. A. Piper, an old school-mate, & shown a large portion of Columbia county. Mr. Kirby was well pleased with the fine fields of grain, & the country in general. He has gone after his family & will return with them as soon as he can arrange his business affairs in Iowa.

(23 Sept 1893)

Trudge – At Huntsville, Mark., 12 Sept 1892, Frances Eva, wife of J. H. Trudge, aged 28 yrs, 6 m, 22 days.
Mrs. Trudge was the daughter of J. F. Kirby, of Huntsville.

Newspaper article (16 Dec 1893)

Huntsville News:

Mrs. John Kirby is still on the lingering sick list with but slight changes either way. She has been bed-fast for over two months.

James H. Trudge has moved his Children home on account of their disturbing their grandmother, Mrs. Kirby, who is quite sick & cannot endure any noise whatever. Jennie has hired a good old lady to take care of them.

Kirby / Kirby

(18 Apr 1896)

Pollard – In Waitsburg, 8 April 1896, Mrs. O.W. Pollard, aged 29 years, 1 month + 27 days.

Mrs. Pollard was a daughter of J. H. Kirby of Waitsburg.

John H. Kirby (30 Nov 1907)

John H. Kirby died of cancer at his residence, 1903 Rogers street Saturday at 9 o'clock a.m., after about three years' illness. Mr. Kirby came to Walla Walla three years ago from the vicinity of Huntsville, where he had resided for 12 years. Since contracting the disease which caused his death he has traveled extensively in California & other southern climates in the hope of recovering his health, but found no relief. He leaves a wife & one daughter, Mrs. C.B. Bateman, to mourn his death.

The body was shipped to Waitsburg on Monday morning where the funeral services were held in the Methodist Church. Interment was in the Waitsburg Cemetery & the Odd Fellows' lodge, of which Mr. Kirby was a member for a number of years, had charge of the ceremony at the grave.

Newspaper Article (29 Aug 1935)

"Observe Notable Anniversaries)

"Couple Attend Anniversary of their Daughter"

It is not often that a couple lives to celebrate their 67½ wedding anniversary, nor to attend the golden wedding of a daughter. Columbia County residents can claim this distinction), & the events were gloriously observed at a Community picnic at the state park Sunday.

Mr & Mrs. Josiah Hixon, old-time residents of the Potlatch were married 67 years ago in May, & they attended the golden wedding anniversary of their son-in-law & daughter, Mr & Mrs. Newt Kirby of Peck, Idaho, Sunday. The affair was also a birthday party for Bertie Hixon of Grandview, son of the former couple.

More than 100 people gathered to honor the Anniversary group, & a served basket dinner on the park lawn. Ice Cream & coffee were served by the Dayton relatives of the family, entertainment was provided by the visitors, & numerous interesting pictures of different groups were taken. Among those who made short talks congratulating the couples were H. F. Kennedy of this city, L. Carlson of Lewiston, & Charles Kirby, who was master of ceremonies.

The Hixons have made this their home throughout the greater part of their married life, & the Kirbys lived here until 20 years ago. The Kirbys, who now live at Peck, Idaho, returned for the week-end, & the sisters & brothers of Mrs. Kirby, & all the Kirby children & grandchildren were here.

Kirby / Kerby

Newt Kirby Anniversary (Cont)

Among the members of the Kirby family in the party were Mr & Mrs. Fink Greer, Peck Idaho; Mr & Mrs. Lenex Carlson, Lewiston, Idaho; Claire Kirby, Peck, Idaho; Mr & Mrs Fay Kirby, Lewiston; Mrs Warren Lenbaugh, Lapwai, Idaho; & Mr & Mrs Charles Kirby, Lewiston. The children of Mr & Mrs. Hixon in attendance were Bertie Hixon, Grandview; Mrs. Geo Gutekens & Mrs. M.J. Crall, Clayton, & Mrs. Newt Kirby, Peck, Idaho. Another daughter Mrs. Lela Gallaher, Los Angeles was unable to attend.

Mrs. Newt Kirby (29 March 1945) Thursday

Mrs. Newt Kirby 75, early resident of Clayton, died at Clarkston Monday. Funeral services were held at the Seventh Day Adventist Church at Clarkston, Wednesday at 10 a.m., & graveside rites were conducted at the Clayton cemetery at 2 p.m.

Ettie Hixon, daughter of Josiah Hixon & the late Mrs. Hixon, was born in California & came here with her parents when a child of ten. She grew up at the family home on the Gait and was married here in 1885 to Newt Kirby. The family moved to Idaho about 30 years ago & lived at Peck for a number of years. Mr & Mrs. Kirby observed their golden wedding anniversary in 1935.

Besides her husband, Mrs. Kirby leaves 3 daughters, Mrs. Freda Greer, Peck, Idaho; Mrs. Lenex Carlson, Lewiston; & Mrs. Maud Hall, Clarkston; 3 sons, Claire Kirby, Coulee Dam; Fay Kirby, Portland & Charles Kirby Lewiston; her aged father, Josiah Hixon, Clayton, who is now 95; a brother

Bertie Hixson, Portland; 3 sisters: Mrs. May Gallaher, Los Angeles; Mrs. Geo Hutchens & Mrs. Melvin Crall of Clayton; 19 grandchildren & 2 great-grandchildren.

Mrs. Bateman, 89, (24 April 1952)
Sept Life Here

Mrs. Mary Ann Bateman, 89, resident of Clayton for many years, died Friday afternoon at a local hospital.

Mrs. Bateman was born 22 Feb. 1863, one of the first white children, born in Walla Walla. Her parents John & Mary Kirby, had come to Walla Walla on their wedding trip in 1861 & taken up a homestead there. When she was about 14, she & her parents moved to Columbia County & settled on land which is now part of the Dumas place. She attended a private school in Clayton & was to call Clayton home for most of the rest of her life.

On November 11, 1880, she was married to R. B. Bateman, a marriage which lasted for more than 64 years until his death in April, 1945.

She was the mother of seven children, five of whom preceded her in death. Surviving are two sons, Elmer of Clayton, & Harry of Walla Walla, & 2 grandchildren whom she raised, Gwen Jordan of Clayton & Jack Bateman of Seattle; 9 other grandchildren & 12 great-grandchildren.

During her lifetime she made literally hundreds of hand pieced quilts & braided rugs, all of which she gave away her family & friends. During her later years, she resumed button collecting, a hobby which she had started as a girl, & at the time of her death she had more than 6000 buttons in her collection.

She was a member of the Degree of Honor lodge & the

Kerley / Kirby

Mrs. Bateman (Cont.)

Neighbors of Woodcraft, both of Waitsburg.

Funeral services were conducted Monday afternoon from the Hubbard & Rogg Chapel. Rev. R. W. Maulden of the Methodist Church officiated & interment followed at the family plot in the Odd Fellows cemetery in Waitsburg.

22 May 1923

MRS. SARAH KERBY PASSES ON AT DIXIE

PIONEER DAYTON WOMAN DIES AFTER LINGERING ILLNESS OF FOUR YEARS

Sarah Rosaline Ayres, Kerby, mother of Mrs. Richard Halley, of Dayton, and a pioneer resident of this city, died late Friday night at the home of her daughter, Mrs. L. N. Shopshire, at Dixie, aged 87 years two months and 10 days. The funeral was held from the Christian church in Dayton Sunday afternoon and she was laid to rest in Dayton cemetery.

Sarah Rosaline Ayres Kerby was born March 8, 1836. She was united in marriage to David M. Kerby, August 30, 1853. After their marriage they lived for a short time in Illinois and Iowa and then crossed the plains with an ox team in 1864. They thenetahrmcowshfrdehyTB,69st

They made their first home in the Grand Ronde valley in Oregon. They then moved on to the Willamette valley, living near Eugene, Oregon. They passed through Walla Walla 51 years ago and made their home in Dayton.

Mrs. Kerby, through all her long years of life has been a tireless worker and a good wife and mother. She not only raised a large family of her own but she was the emergency doctor for all the people of the countryside where she lived. Her husband, Dapid M. Kerby, died May 22, 1910.

Mrs. Kerby has been an invalid for the past four years but even then her hands were ever busy in helping in some good work. She is survived by six children, Mrs. Nancy Shopshire, Wilbur, Wash.; Mrs. Richard Halley, Dayton; E. M. Kerby, Idaho; Mrs. L. N. Shopshide, Dixie; Mrs. Charles Bramlet, College Place, Wash.; Dr. Sarah Kerby Gibson, Walla Walla.

22 May 1923

MRS. SARAH KERBY PASSES ON AT DIXIE

PIONEER DAYTON WOMAN DIES AFTER LINGERING ILLNESS OF FOUR YEARS

Sarah Rosaline Ayres, Kerby, mother of Mrs. Richard Halley, of Dayton, and a pioneer resident of this city, died late Friday night at the home of her daughter, Mrs. L. N. Shopshire, at Dixie, aged 87 years two months and 10 days. The funeral was held from the Christian church in Dayton Sunday afternoon and she was laid to rest in Dayton cemetery.

Sarah Rosaline Ayres Kerby was born March 8, 1836. She was united in marriage to David M. Kerby, August 30, 1853. After their marriage they lived for a short time in Illinois and Iowa and then crossed the plains with an ox team in 1864. They thenetahrmcowshfrdehyTB,69st They made their first home in the Grand Ronde valley in Oregon. They then moved on to the Willamette valley, living near Eugene, Oregon. They passed through Walla Walla 51 years ago and made their home in Dayton.

Mrs. Kerby, through all her long years of life has been a tireless worker and a good wife and mother. She not only raised a large family of her own but she was the emergency doctor for all the people of the countryside where she lived. Her husband, Dapid M. Kerby, died May 22, 1910.

Mrs. Kerby has been an invalid for the past four years but even then her hands were ever busy in helping in some good work. She is survived by six children, Mrs. Nancy Shopshire, Wilbur, Wash.; Mrs. Richard Halley, Dayton; E. M. Kerby, Idaho; Mrs. L. N. Shopshide, Dixie; Mrs. Charles Bramlet, College Place, Wash.; Dr. Sarah Kerby Gibson, Walla Walla.

Walla Walla Union Bulletin 21 Sept 1926

Sarah K. Gibson

Funeral services for Dr. Saral Kirby Gibson, who died Saturday evening at a local hospital, will be held Tuesday afternoon at 2 o'clock from the Congregational church, with the Rev. C. H. Burdick officiating. Interment will be in the Mountain View cemetery with MacMartin and Chamberlain in charge of the arrangements.

Walla Walla Union Bulletin 21 Sept 1926

SARAH K. GIBSON TAKEN BY DEATH

LOCAL WOMAN PHYSICIAN SUCCUMBS AS RESULT OF OPERATIONS

Sarah Kirby Gibson, for the last ten years practicing physician of Walla Walla, died last night at 11:15 o'clock at the St. Mary's hospital as a result of operations.

The operations, one on August 24 and the second last Friday, were made necessary by injuries suffered in an accident June 19. Dr. Gibson was taken to the hospital August 23, the day before the first operation.

Mrs. Gibson was 52 year old and is survived by her husband and three children as follows: Dorothy, 21; Gerald, 19, and Kathrine, 11.

Born in Dayton, Wash., Mrs. Gibson received her preliminary education in this section. Her medical work was taken at Battle Creek, Mich., where she prepared herself in medicine and surgury. For 13 years she practiced medicine in Battle Creek and then, returning to the west, practiced for two years in Spokane and has been here since.

The body is in charge of the MacMartin and Chamberlain undertaking parlors. The funeral will probably be held Tuesday, it was said.

26 May 1900

D. M. Kirby.

D. M. Kirby a pioneer and respected farmer of this county, died at his home east of this city, Tuesday, May 22. Mr. Kirby was aged 66 years, four months and four days.

Mr. Kirby has been suffering for some time with a blood-poisoned arm. It became necessary as a last resort to save his life to amputate his arm, but the shock was too great for the old gentleman's condition to stand, and death soon relieved his sufferings.

The funeral occurred from the family residence Thursday afternoon and the remains were followed to their last resting place by a large number of friends.

A Bad Arm.

The disease from which D. M. Kirby suffered so long and patiently was cellulitis of the arm. Drs. MacLachlan advised amputation in the beginning, but to this Mr. Kirby objected. At times the arm would show improvement under treatment, but it finally became so painful each time it was dressed that Mr. Kirby wanted it amputated. The operation was performed by Drs. J. W. and J. A. MacLachlan, astisted by Miss Kirby, a recent medical graduate of Chicago, and daughter of Mr. D. M. Kirby.

26 June 1886

DIED.

HESTER—In this county, June 18th, 1886, Wm. M. Hester, aged 54 years and 2 months.

HULL—Near Pomeroy, June 21st, J. N. Hull, aged 39 years.

KERBY—In this county, June 22d, 1886, David Palmer, son of D. M. and S. R. Kerby, aged 6 years, 9 months and 10 days.

Don't take the name of God in vain;
His call we must obey.
Forever free from grief and pain,
Is that eternal day.

J. A. A.

26 June 1886

Little David Kerby, who was kicked by a horse three weeks ago, died on the 22nd.

Mrs. Matilda Kerby Shopshire was born on May 30, 1868, at Eugene, Oregon, after her parents had crossed the plains in a covered wagon with other pioneers. After a long and fruitful life, she passed to her rest at College Place, Washington, on May 21, 1958, at the age of 89.

As a young girl she came to Dayton, Washington and lived there until her marriage in 1886 to Lee Shopshire. The young couple established their home at Hooper, Washington, where they operated a stock ranch.

Mrs. Shopshire was a woman of keen intellect who early recognized the importance of education for her own family and for the community. She was instrumental in getting the first school started in the community where she lived, and also started the first Sunday school there. She loved music, and took into her home for several months a prominent music teacher so that her children might have the advantage of music lessons. The Shopshire ranch was the essence of hospitality. Upon coming down to breakfast in the morning the children would frequently find half a dozen visitors at the breakfast table. In a community where trained medical help was scarce, Mrs. Shopshire was one to whom the neighbors came when they were sick or in trouble.

Mr. and Mrs. Shopshire were privileged to enjoy life together for 45 years, until Mr. Shopshire passed away in 1931. Twenty-three years ago Mrs. Shopshire moved to College Place, Washington, where she made her home with her daughter, Mrs. Kenneth Aplington. During the many years Mrs. Shopshire lived in College Place, she endeared herself to the entire community. For the past several years she had poor health, but was comforted by the loving care, which was given her by members of her family and friends.

Mrs. Shopshire was a faithful member of the Seventh-day Adventist church for many years, and found supreme joy in the promises of Christ. She rests in the hope of life anew at His soon appearing.

She is survived by: four daughters, Mrs. Kenneth (Marguerite) Aplington of College Place, Washington, Mrs. Clyde (Goldie) Cramlett of Seattle, Washington, Mrs. P.C. (Gladys) Knapp of Auburn, Washington, and Mrs. N.W. (Verlie) Royer of Pilot Rock, Oregon; three sons, Roy Shopshire of Coulter, Oregon, Walter Scott Shopshire of Santa Ana, California, and Morgan K. Shopshire of Chula Vista, California; seventeen grandchildren, forty-six great grandchildren, and one great-great grandchild.

GIBSON, Sarah Etta Kerby 9/18/26 (Kerby) (F); [2] Walla Walla, WA; [3] 1874; [5] Allopath; [8] WA, 1917; [9] Walla Walla, WA, May 21, 1917; [11] American Medical Missionary College, Battle Creek, Michigan & Chicago, 1990, (G); [14] 87:1576; [16] surgery, complications.
NOTE: Her death date is listed as 18 Sep 1926, but I found her in the Wash. Death Indx: certif. #156, Sarah Gibson (F, 51) Walla Walla City, 17 Sep 1926.

In searching further I found she was NOT the first female doctor to practice in Washington State, but she appears to have been the first woman doctor in Walla Walla County. In Saddlebags to Scanners: The First 100yrs of Medicine in Wash. State, ed. Nancy Rockafellar & James W. Haviland, 1989, pg287, Walla Walla County:
"Women physicians in the area include Dr. Laura Miller, who practiced in College Place and Dr. Genevieve Joy who practiced in Walla Walla in the early 1950's. Dr. Anita Lenz was the first emergency room doctor in 1960. In earlier days, Dr. Sarah Gibson began practice in 1917, Dr. Ellen Johnson practiced anesthesiology from 1920-26, and Dr. Rose Smith worked at the Veteran's Hospital in 1929."

I need to do more research, since she graduated in 1900 but didn't start practicing in Walla Walla until 1917. Had she worked anywhere prior to Walla Walla? I discovered in the proceeding census that their children were born in WA (1906), Idaho (1908), and Oregon (1912). Was she a physician in those locations? Why did they move so frequently in such short periods of time?

26 May 1900

D. M. Kirby.

D. M. Kirby a pioneer and respected farmer of this county, died at his home east of this city, Tuesday, May 22. Mr. Kirby was aged 66 years, four months and four days.

Mr. Kirby has been suffering for some time with a blood-poisoned arm. It became necessary as a last resort to save his life to amputate his arm, but the shock was too great for the old gentleman's condition to stand, and death soon relieved his sufferings.

The funeral occurred from the family residence Thursday afternoon and the remains were followed to their last resting place by a large number of friends.

A Bad Arm.

The disease from which D. M. Kirby suffered so long and patiently was cellulitis of the arm. Drs. MacLachlan advised amputation in the beginning, but to this Mr. Kirby objected. At times the arm would show improvement under treatment, but it finally became so painful each time it was dressed that Mr. Kirby wanted it amputated. The operation was performed by Drs. J. W. and J. A. MacLachlan, astisted by Miss Kirby, a recent medical graduate of Chicago, and daughter of Mr. D. M. Kirby.

29 Mar 1945

MRS. NEWT KIRBY

Mrs. Newt Kirby, 75, early resident of Dayton, died at Clarkston Monday. Funeral services were held at the Seventh Day Adventist church at Clarkston, Wednesday at 10 a. m., and graveside rites were conducted at the Dayton cemetery at 2 p. m.

Etta Hixon, daughter of Josiah Hixson and the late Mrs. Hixson, was born in California and came here with her parents when a child of ten. She grew up at the family home on the Patit, and was married here in 1885 to Newt Kirby. The family moved to Idaho about 30 years ago and lived at Peck for a number of years. Mr. and Mrs. Kirby obesrved their golden wedding anniversary in 1935.

Besides her husband, Mrs. Kirby leaves three daughters, Mrs. Freda Greer, Peck, Idaho; Mrs. Lenes Carlson, Lewiston; and Mrs. Maud Hall, Clarkston; three sons: Claire Kirby, Coulee Dam; Fay Kirby, Portland; and Charles Kirby, Lewiston; her aged father, Josiah Hixson, Dayton, who is now 95; a brother, Bertle Hixson, Portland; three sisters: Mrs. May Gallaher, Los Angeles; and Mrs. George Hutchins, and Mrs. Melvin Crall, of Dayton; 19 grandchildren and two great-grandchildren.

26 June 1886

DIED.

Hester—In this county, June 18th, 1886, Wm. M. Hester, aged 51 years and 2 months.

Hull.—Near Pomeroy, June 21st, J. N. Hull, aged 39 years.

Kerby.—In this county, June 22d, 1886, David Palmer, son of D. M. and S. R. Kerby, aged 6 years, 9 months and 10 days.

Don't take the name of God in vain;
His call we must obey.
Forever free from grief and pain,
Is that eternal day.

J. A. A.

24 Apr 1952

Mrs. Bateman, 89, Spent Life Here

Mrs. Mary Ann Bateman, 89, resident of Dayton for many years, died Friday afternoon at a local hospital.

Mrs. Bateman was born February 22, 1863, one of the first white children born in Walla Walla. Her parents, John and Mary Kirby, had come to Walla Walla on their wedding trip in 1861 and taken up a homestead there. When she was about 14, she and her parents moved to Columbia county and settled on land which is now part of the Dumas place. She attended a private school in Dayton and was to call Dayton home for most of the rest of her life.

On November 11, 1880, she was married to P. B. Bateman, a marriage which lasted for more than 64 years until his death in April, 1945.

She was the mother of seven children, five of whom preceded her in death. Surviving are two sons, Elmer of Dayton, and Harry of Walla Walla, and two grandchildren whom she raised, Gwen Jordan of Dayton and Jack Bateman of Seattle; nine other grandchildren and 12 great-grandchildren.

During her lifetime she made literally hundreds of hand-pieced quilts and braided rugs, all of which she gave away to her family and friends. During her later years, she resumed button collecting, a hobby which she had started as a girl, and at the time of her death she had more than 6000 buttons in her collection.

She was a member of the Degree of Honor lodge and the Neighbors of Woodcraft, both of Waitsburg.

Funeral services were conducted Monday afternoon from the Hubbard and Rogg chapel. Rev. R. W. Maulden of the Methodist church officiated and interment followed at the family plot in the Odd Fellows cemetery in Waitsburg.

30 Nov 1907

John F. Kirby

John F. Kirby died of cancer at his residence, 1903 Figero street Saturday at 9 o'clock a. m., after about three years' illness. Mr. Kirby came to Walla Walla three years ago from the vicinity of Huntsville, where he had resided for 17 years. Since contracting the disease which caused his death he has traveled extensively in California and other southern climates in the hope of recovering his health, but found no relief. He leaves a wife and one daughter, Mrs. P. B. Bateman, to mourn his death.

The body was shipped to Waitsburg on Monday morning where the funeral services were held in the Methodist church. Interment was in the Waitsburg cemetery and the Odd Fellows' lodge, of which Mr. Kirby was a member for a number of years, had charge of the ceremony at the grave.

18 Apr 1896

DIED.

LAMB—In this city, April 9, 1896, Mrs. Elizabeth Lamb, wife of Downing Lamb, aged 81 years, six months and one day.

POLLARD—In Waitsburg, April 8, 1896, Mrs. O. W. Pollard, aged 29 years, one month and 27 days.

Mrs. Pollard was a daughter of J. F. Kirby of Waitsburg.

BURK—In this city, at the residence of J. N. Fall, April 12, 1896, Mrs. Ruth A. Burk, aged 39 years four months and 14 days.

The funeral was held from the residence of J. N. Fall, Monday, April 13, at 2 P. M., Rev. F. C. Adkins preaching the sermon.

23 Sept 1893

DIED.

FUDGE—At Huntsville, Wash., Sept. 12, 1893, Frances Eva, wife of J. H. Fudge, aged 28 years, 6 months and 22 days.

Mrs. Fudge was the daughter of J. F. Kirby, of Huntsville.

24 March 1919

Frank Richmond.

Frank Richmond, aged 68 years, passed away Thursday afternoon at about four o'clock from pneumonia, and the funeral will be held today at 2 o'clock from the Hubbard & Rogg chapel with Rev. W. C. Gilmore officiating. Burial will be made at Prescott.

The deceased was born in Michigan but came to this country many years ago, and had farmed near Prescott long before he acquired holdings up here. He was very successful and owned some very valuable land. He is survived by his wife, five children, who are C. A. Richmond of Walla Walla, Mrs. Ed. Knott of this city, Mrs. Elsie Jennings, and Clyde and Huldah Richmond, four brothers and four sisters in the East, and one brother, Robert Richmond, of Seattle.

6 Mar 1930

Mrs. G. M. Rice, Once Dayton Resident, Dies

The death of Mrs. G. M. Rice occurred Saturday afternoon at Pendleton after a paralytic stroke. Mr. and Mrs. Rice were for four years Dayton residents, leaving here in 1903. Mr. Rice was employed as cashier of the Columbia National bank during the time he was here.

She leaves Mr. Rice, now president of the First National bank at Pendleton; three sons, Lyman G., Richard M., and James R. Rice of Pendleton; a daughter, Miss Pauline Rice, of Washington, D. C., her mother, Mrs. P. C. Richmond, of Pendleton, four sisters and one brother. Funeral services were held Tuesday afternoon at Pendleton.

13 Aug 1942

Four Good Arguments for Axis Defeat

Cp. Frank P. Richmond

Serving their country on far flung battle lines from New Mexico to Ireland, the above Columbia county boys represent both land and air forces, and are ready for action. Columbia county now has over 250 men in the fighting forces.

29 Aug 1935

Observe Notable Anniversaries

Couple Attend Anniversary of Their Daughter

It is not often that a couple lives to celebrated their 67th wedding anniversary nor to attend the golden wedding of a daughter. Columbia county residents can claim this distinction, and the events were gloriously observed at a community picnic at the state park Sunday.

Mr. and Mrs. Josiah Hixon, old-time residents of the Patit, were married 67 years ago in May, and they attended the golden wedding anniversary of their son-in-law and daughter, Mr. and Mrs. Newt Kirby of Peck, Idaho, Sunday. The affair was also a birthday party for Bertie Hixon of Grandview, son of the former couple.

More than 100 people gathered to honor the anniversary group, and a served a basket dinner on the park lawn. Ice cream and coffee were served by the Dayton relatives of the family, entertainment was provided by the visitors, and numerous interesting picture of different groups were taken. Among those who made short talks congratulating the couples were H. F. Kennedy of this city, L. Carlson of Lewiston, and Charles Kirby, who was master of ceremonies.

The Hixons have made this their home throughout the greater part of their married life, and the Kirbys lived here until 20 years ago. The Kirbys, who now live at Peck, Idaho, returned for the week-end, and the sisters and brothers of Mrs. Kirby, and all the Kirby children and grandchildren were here. Among the members of the Kirby family in the party were Mr. and Mrs. Pink Greer, Peck, Idaho; Mr. and Mrs. Lenes Carlson, Lewiston; Claire Kirby, Peck, Idaho; Mr. and Mrs. Fay Kirby, Lewiston; Mrs. Warren Linebaugh, Lapwai; and Mr. and Mrs. Charles Kirby, Lewiston. The children of Mr. and Mrs. Hixon in attendance were Bertie Hixon, Grandview; Mrs. George Hutchens and Mrs. M. J. Crall, Dayton, and Mrs. Newt Kirby, Peck, Idaho. Another daughter, Mrs. Lela Gallaher, Los Angeles, was unable to be present.

FAMILY GROUP No. _____ Husband's Full Name Kimball

This Information Obtained From:

Husband's Data	Day Month Year	City, Town or Place	County or Province, etc.	State or Country	Add. Info. on Hus
Birth					
Chr'nd					
Mar.					
Death					
Burial					

Places of Residence

Occupation

Other wives, if any. No. (1) (2) etc. Make separate sheet for each mar.

His Father _____ Mother's Maiden Name _____

Wife's Full Maiden Name

Wife's Data	Day Month Year	City, Town or Place	County or Province, etc.	State or Country	Add. Info. on Wif
Birth					
Chr'nd					
Death					
Burial					

Places of Residence

Occupation if other than Housewife

Other husbands, if any. No. (1) (2) etc. Make separate sheet for each mar.

Her Father _____ Mother's Maiden Name _____

Sex	Children's Names in Full (Arrange in order of birth)	Children's Data	Day Month Year	City, Town or Place	County or Province, etc.	State or Country	Add. Info. on Chil
	1	Birth					
	Full Name of Spouse* Parker	Mar.					
F	(Mrs R.H.)	Death	11-2-1891	Carson City		Nevada	55 yrs.
		Burial					
	2	Birth					living in
	Full Name of Spouse* Ames/Sams	Mar.					Married
	Alice J	Death					
		Burial					
	3	Birth					
	Full Name of Spouse*	Mar.					
M		Death					
		Burial					
	4	Birth	11-1843			Ind	
	Full Name of Spouse* Cornelia E Stevens	Mar.					
M	Alexis B	Death	12-1906	Los Angeles		Calif.	
		Burial					
	5	Birth					
	Full Name of Spouse*	Mar.					
		Death					
		Burial					
	6	Birth					
	Full Name of Spouse*	Mar.					
		Death					
		Burial					
	7	Birth					
	Full Name of Spouse*	Mar.					
		Death					
		Burial					
	8	Birth					
	Full Name of Spouse*	Mar.					
		Death					
		Burial					
	9	Birth					
	Full Name of Spouse*	Mar.					
		Death					
		Burial					
	10	Birth					
	Full Name of Spouse*	Mar.					
		Death					
		Burial					

*If married more than once, give each mar. (1) (2) etc. and list in "Add. info. on Children" column. Use reverse side for additional children, other notes, references or information.

FAMILY GROUP No. _____

This Information Obtained From:

1 #1878 - undertaker

Husband's Full Name Daniel B Kimball

Husband's Data	Day Month Year	City, Town or Place	County or Province, etc.	State or Country	Add. Info. on Hus
Birth	11-1843			Ind	
Chr'nd					
Mar.					
Death	12-1906	Los Angeles		California	
Burial					

Places of Residence

Occupation

Other wives, if any. No. (1) (2) etc. Make separate sheet for each mar.

His Father _____ Mother's Maiden Name _____

Wife's Full Maiden Name Cornelia E Stevens (?)

Wife's Data	Day Month Year	City, Town or Place	County or Province, etc.	State or Country	Add. Info. on Wif
Birth	7-1853			Ore	
Chr'nd					
Death					
Burial					

Places of Residence

Occupation if other than Housewife

Other husbands, if any. No. (1) (2) etc. Make separate sheet for each mar.

Her Father _____ Mother's Maiden Name _____

Sex	Children's Names in Full (Arrange in order of birth)	Children's Data	Day Month Year	City, Town or Place	County or Province, etc.	State or Country	Add. Info. on Chil
	1	Birth	5-1875			Wash	
	Full Name of Spouse*	Mar.					
		Death					
M	Frank H	Burial					
	2	Birth	1-8-1878			Wash	
	Full Name of Spouse*	Mar.					
		Death	25-8-1888	Dayton	Columbia	Wash	10 y, 24 d
	Clarence C	Burial					
	3	Birth	6-1880			Wash	
	Full Name of Spouse*	Mar.					
		Death					
F	Maud H	Burial					
	4	Birth	1-2-1888	Dayton	Columbia	Wash	
	Full Name of Spouse*	Mar.					
		Death					
M	Carl	Burial					
	5	Birth					
	Full Name of Spouse*	Mar.					
		Death					
		Burial					
	6	Birth					
	Full Name of Spouse*	Mar.					
		Death					
		Burial					
	7	Birth					
	Full Name of Spouse*	Mar.					
		Death					
		Burial					
	8	Birth					
	Full Name of Spouse*	Mar.					
		Death					
		Burial					
	9	Birth					
	Full Name of Spouse*	Mar.					
		Death					
		Burial					
	10	Birth					
	Full Name of Spouse*	Mar.					
		Death					
		Burial					

*If married more than once, No. each mar. (1) (2) etc. and list in "Add. info. on children" column. Use reverse side for additional children, other notes, references or information.

WASHINGTON PIONEERS

VOLUME I

Compiled and Published by the

WASHINGTON STATE GENEALOGICAL SOCIETY

— FROM APPLICATIONS SUBMITTED BY DESCENDANTS OF WASHINGTON STATE PIONEERS (CENTENNIAL PIONEER CERTIFICATE PROJECT)

D C Gurney
1883

D B Kimball
1889

J A Kellog
1889-1891

M Pietrzycki
1891 - 1893

C F Miller
1893 - 1894

M M Godman
1894 - 1895

J Breming
1895 - 1897

J Carr
1897 - 1898

W Robinson
1898 - 1900

C B Woodward
1900 - 1902

Z T Seahl
1902 - 1903

G M Rice
1903 - 1904

C Morgan
1904 - 1905

G F Jackson
1905 - 1907

A Nilsson
1907 - 1908

R Messingham
1908 - 1909

H C Benbow
1909 - 1910

J Murhead
1910 - 1912

C H Day
1912-13 1926-17

D Harper
1913 - 1914

W Godard
1914-16 1918-21

H E Barr
1917 - 1919

E E Eager
1919 - 1919

L Edwards
1921 - 1925

E F Dunlap
1925 - 1929

W Remaewenz
1929 - 1937

G Hanson
1937-39 1941-46
1947-49

C Ludlow
1939 - 1941

W Wilson
1946 - 1947

H Wellsandt
1949-53 1955-1964

T Criss
1953 - 1955

H N Woolson
1964 - 1967

P G Nelson
1967 - 1972

Mayors of Dayton Since 1883

FAMILY GROUP No. _____ Husband's Full Name *Erastus* *Kimball*

This Information Obtained From:

1st 1880 Census This family is living in Walla Walla & in 1883 they are in Waitsburg area but in Columbia Co census.

2nd this is just a guess on the family sheet as to how it goes.

Husband's Data	Day Month Year	City, Town or Place	County or Province, etc.	State or Country	Add. Info. on Hus
Birth	*abt 1833*			*New York*	
Chr'nd					
Mar.					
Death					
Burial					

Places of Residence

Occupation

Other wives, if any. No. (1) (2) etc. Make separate sheet for each mar.

His Father Mother's Maiden Name

Wife's Full Maiden Name *Louisa E*

Wife's Data	Day Month Year	City, Town or Place	County or Province, etc.	State or Country	Add. Info. on Wif
Birth	*abt 1833*			*Ind*	
Chr'nd					
Death					
Burial					

Places of Residence

Occupation if other than Housewife

Other husbands, if any. No. (1) (2) etc. Make separate sheet for each mar.

Her Father Mother's Maiden Name

Sex	Children's Names in Full (Arrange in order of birth)	Children's Data	Day Month Year	City, Town or Place	County or Province, etc.	State or Country	Add. Info. on Chil
	1	Birth					
		Mar.					
	Full Name of Spouse*	Death					
F	*Elizabeth*	Burial					
	2	Birth	*186*			*Wash*	
		Mar.					
	Full Name of Spouse*	Death					
	Charles E	Burial					
	3	Birth	*1865*			*Wash*	
	Harriet E. Zumwalt	Mar.	*20-5-1885*	*Dayton*	*Columbia*	*Wash*	
	Full Name of Spouse*	Death					
M	*Frank*	Burial					
	4	Birth	*1867*			*Wash*	
		Mar.					
	Full Name of Spouse*	Death					
F	*Luella*	Burial					
	5	Birth	*1869*			*Wash*	
	John Moorland	Mar.	*24-12-1886*	*Waitsburg*	*- Walla Walla*	*Wash*	
	Full Name of Spouse*	Death					
F	*Emma*	Burial					
	6	Birth	*1871*			*Wash*	
		Mar.					
	Full Name of Spouse*	Death					
F	*Dollie*	Burial					
	7	Birth	*1873*			*Wash*	
		Mar.					
	Full Name of Spouse*	Death					
F	*Ester May (?)*	Burial					
	8	Birth	*1880*			*Wash*	
		Mar.					
	Full Name of Spouse*	Death					
M	*James*	Burial					
	9	Birth					
		Mar.					
	Full Name of Spouse*	Death					
		Burial					
	10	Birth					
		Mar.					
	Full Name of Spouse*	Death					
		Burial					

*If married more than once No. each mar. (1) (2) etc. and list in "Add. info. on children" column. Use reverse side for additional children, other notes, references or information.

FAMILY GROUP No.

Husband's Full Name John Kendall

This Information Obtained From:

1st Friends of Jackson came to this country with Richard Jackson.

Husband's Data	Day Month Year	City, Town or Place	County or Province, etc.	State or Country	Add. Info. on Hus
Birth					
Chr'nd					
Mar.					
Death					
Burial					

Places of Residence

Occupation

Other wives, if any. No. (1) (2) etc. Make separate sheet for each mar. (2) Minerva Grover in Iowa

His Father — Mother's Maiden Name

Wife's Full Maiden Name

Wife's Data	Day Month Year	City, Town or Place	County or Province, etc.	State or Country	Add. Info. on Wif
Birth					
Chr'nd					
Death		died shortly after arriving			
Burial					

Places of Residence

Occupation if other than Housewife

Other husbands, if any. No. (1) (2) etc. Make separate sheet for each mar.

Her Father — Mother's Maiden Name

Sex	Children's Names in Full (Arrange in order of birth)	Children's Data	Day Month Year	City, Town or Place	County or Province, etc.	State or Country	Add. Info. on Chil
	1	Birth					
	Full Name of Spouse*	Mar.					
M	Edward	Death					
		Burial					
	2	Birth					
	Full Name of Spouse*	Mar.					
	Bert	Death					
		Burial					
	3	Birth					
	Full Name of Spouse*	Mar.					
M	Essie	Death					
		Burial					
	4	Birth					
	Full Name of Spouse*	Mar.					
		Death					
E	Stella	Burial					
	5	Birth					
	Full Name of Spouse*	Mar.					
		Death					
		Burial					
	6	Birth					
	Full Name of Spouse*	Mar.					
		Death					
		Burial					
	7	Birth					
	Full Name of Spouse*	Mar.					
		Death					
		Burial					
	8	Birth					
	Full Name of Spouse*	Mar.					
		Death					
		Burial					
	9	Birth					
	Full Name of Spouse*	Mar.					
		Death					
		Burial					
	10	Birth					
	Full Name of Spouse*	Mar.					
		Death					
		Burial					

*If married more than once, write mar. (1) (2) etc. and list in "Add. info. on children" column. Use reverse side for additional children, other notes, references or information.

FAMILY GROUP No. _____ Husband's Full Name John Kimball

This Information Obtained From:

Husband's Data	Day Month Year	City, Town or Place	County or Province, etc.	State or Country	Add. Info. on Hus
Birth					
Chr'nd					
Mar.				Iowa	
Death					
Burial					

Places of Residence

Occupation

Other wives, if any. No. (1) (2) etc.
Make separate sheet for each mar.

His Father _____ Mother's Maiden Name _____

Wife's Full Maiden Name 2nd (Mexenna) Grover

Wife's Data	Day Month Year	City, Town or Place	County or Province, etc.	State or Country	Add. Info. on Wif
Birth					
Chr'nd					
Death					
Burial					

Places of Residence

Occupation if other than Housewife

Other husbands, if any. No. (1) (2) etc.
Make separate sheet for each mar.

Her Father _____ Mother's Maiden Name _____

Sex	Children's Names in Full (Arrange in order of birth)	Children's Data	Day Month Year	City, Town or Place	County or Province, etc.	State or Country	Add. Info. on Chil
	1	Birth					
		Mar.					
	Full Name of Spouse*	Death					
M	Jacob	Burial					
	2	Birth					
		Mar.					
	Full Name of Spouse*	Death					
	Arthur	Burial					
	3	Birth					
		Mar.					
	Full Name of Spouse*	Death					
M	Charles	Burial					
	4	Birth					
		Mar.					
	Full Name of Spouse*	Death					
M	George	Burial					
	5	Birth					
		Mar.					
	Full Name of Spouse*	Death					
M	Lawrence	Burial					
	6	Birth					
		Mar.					
	Full Name of Spouse*	Death					
F	Dora	Burial					
	7	Birth					
		Mar.					
	Full Name of Spouse*	Death					
		Burial					
	8	Birth					
		Mar.					
	Full Name of Spouse*	Death					
		Burial					
	9	Birth					
		Mar.					
	Full Name of Spouse*	Death					
		Burial					
	10	Birth					
		Mar.					
	Full Name of Spouse*	Death					
		Burial					

*If married more than once, write each mar. (1) (2) etc. and list in "Add. info. on children" column. Use reverse side for additional children, other notes, references or information.

SOME DAYS FROM VIRGINIA

by

Jesse H. Day
November 1987
Athens, Ohio

and

Bessie R. Day
April 1992
Wilsonville, OR

DAYTON MEMORIAL LIBRARY
P.O. BOX 74
DAYTON, WA 99328-0074

FAMILY GROUP No. ____ Husband's Full Name Henry Day

This Information Obtained From:

1st married by Samuel Newberry grandfather of Rosannah Newberry

2nd Rosannah Kida's brother named John Henderson

Husband's Data	Day Month Year	City, Town or Place	County or Province, etc.	State or Country	Add. Info. on Husband
Birth	15-6-1787				
Chr'nd					
Mar.	2-7-1815		Wythe	Va	
Death	27-6-1834	Burke's Garden - Tazewell		Va	47 yrs, 12 da.
Burial					

Places of Residence

Occupation

Other wives, if any. No. (1) (2) etc. Make separate sheet for each mar.

His Father Wm Day Mother's Maiden Name Margaret Waggoner

Wife's Full Maiden Name Rosannah Carter

Wife's Data	Day Month Year	City, Town or Place	County or Province, etc.	State or Country	Add. Info. on Wife
Birth	8-7-1794		Wythe	Va	
Chr'nd					
Death	2-12-1867	St. Paul		Minn	73 yr, 7m, 12 d
Burial		Oakland Cem		"	

Places of Residence

Occupation if other than Housewife

Other husbands, if any. No. (1) (2) etc. Make separate sheet for each mar.

Her Father Nicholas Carter Sr Mother's Maiden Name Frances Newberry

Sex	Children's Names in Full (Arrange in order of birth)	Children's Data	Day Month Year	City, Town or Place	County or Province, etc.	State or Country	Add. Info. on Children
	1	Birth	20-4-1816	Burk's Garden - Tazewell		Va	
		Mar.	never married				
	Full Name of Spouse*	Death	13-2-1897	Walla Walla -	Walla Walla -	Wash	
M	Alr. John Harvey	Burial					
	2	Birth	25-10-1818	Burk's Garden - Tazewell		Va	5 sons - 3 dau.
		Mar.					
	Full Name of Spouse*	Death	3-2-1868	Getchell's Prairie		Minn	near St. Paul
M	James	Burial					
	3	Birth	26-11-1820	Burk's Garden - Tazewell		Va	8 children
	Marissa Ann Forrest	Mar.	26-10-1859		Yamhill	Ore	
	Full Name of Spouse*	Death	11-8-1908	Umpqua		Ore	
M	Nicholas Carter	Burial					
	4	Birth	9-1-1823			Va	5 children
	Rufus K. Newland	Mar.	24-9-1844	Leavenworth		Kan	
	Full Name of Spouse*	Death	25-12-1889	Clayton	Columbia	Wash	
F	Jane	Burial					
	5	Birth	19-9-1825	Burke's Garden - Tazewell		Va	
	Caroline Burton	Mar.					
	Full Name of Spouse*	Death	8-3-1896	St. Paul		Minn	
M	David	Burial					
	6 2nd Nellie Gilliam	Birth	21-5-1828	Burke's Garden - Tazewell		Va	12 children
	1st Telespadeta Ellen Forrest	Mar. 1st	20-5-1855	Clayton -	Yamhill	Ore	
	Full Name of Spouse*	Death	20-4-1893	Clayton	Columbia	Wash	
M	Jesse Newberry	Burial		Newland Cem	"	"	
	7	Birth	12-11-1830		Tazewell	Va	7 children
	Anna M. Alley	Mar.	9-3-1872	Clayton	Columbia	Wash	
	Full Name of Spouse*	Death	7-9-1900	"	"	"	
M	Henry B	Burial					
	8	Birth	22-11-1835	Burke's Garden - Tazewell		Va.	4 children
	William H. Kimball	Mar.	22-2-1853	St. Paul		Minn	
	Full Name of Spouse*	Death	16-5/6-1887	Walla Walla -	Walla Walla -	Wash	
	Mary Justice	Burial					
	9	Birth					
		Mar.					
	Full Name of Spouse*	Death					
		Burial					
	10	Birth					
		Mar.					
	Full Name of Spouse*	Death					
		Burial					

Mary J. Day Kimball

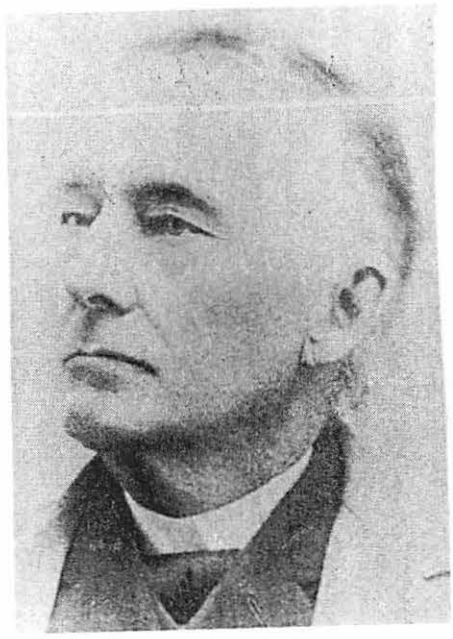

Willaim Forrest Kimball

Monday evening, May 10, [illegible] Kimball, aged 53 years.

Mrs. Kimball was born in Burke's Gardens, Tazwell county, Va., in 1833. She went to Galena in 1850, where her brother, Dr. J. H. Day, was practicing medicine; thence she went to St. Paul in '51, and shortly after, removed with her mother to Decorah, Iowa, where she married W. F. Kimball. Mr. Kimball engaged in the merchandise business for a time at St. Louis and afterwards, during the war times, at Memphis, Tenn. He removed with his family to Walla Walla in 1872 or '73, where they have since resided.

Deceased was a woman of fine presence and strong character, and many qualities tending to make her beloved. She had great kindness of heart and was ever active in benificent deeds for others. She was a prominent member of the Ladies' Relief society, and for a number of years its president. Her death was caused by nervous exhaustion. For some time previous to her demise she could take no nourishment, and she eventually lost full sense of feeling, in which state she died.

She leaves one sister, Mrs. Rufus Newland, of Dayton, W. T., and five brothers, four of whom, Jessee N., and Henry Day, of Dayton, Dr. J. H. Day, of this place, and Nicholas Day, of Oregon, are among the pioneers of the coast; and the remaining brother, Dr. David Day, of St. Paul, is one of the leading public men and physicians of Minnesota, and was for some time postmaster at St. Paul.

The funeral of Mrs. Kimball will take place from the family residence on Second street, to-morrow at 2 o'clock p. m.

B-1178. MARY JUSTICE DAY dau of Henry Day and Rosannah
WILLIAM FROST KIMBALL Tarter, b 22 Nov. 1833, at Burke's Garden, Va. and died 16 June 1887 Walla Walla, Wash. She m. 22 Feb. 1853, St. Paul, Minnesota, at the home of her brother, Dr. David Day, to William Frost Kimball, who was b. 31 July 1826, Groton, Vermont and died 24 Jan. 1893, Walla Walla, Washington. Seven children. In an obit one of his surviving children is given as Mrs. L. H. Carver of Spokane (in 1893). Is this Nell, B-11782?

B-11781. FRANK KIMBALL Son of Mary Day and Wm. Kimball,
VIEVE HYDE b. 1854, Memphis, Tenn. and d. 11 Feb. 1901, Portland, Ore. No children. Was in Seattle in 1893.

B-11782. NELL KIMBALL dau of Mary Day and Wm. Kimball,
RASSELUS REYNOLDS b. 1856 Memphis, Tenn. and d. about 1917, Los Angeles. She m. 1872 in Walla Walla to Rasselus Reynolds. One child.

B-117821. MARY BELLE REYNOLDS dau of Nell Kimball
EDWARD LINCOLN POWELL Rasselus Reynolds, b. 1873 Walla Walla, and d. 1898 Portland, Oregon. She m. 1897, Walla Walla, to Edward Lincoln Powell, who was b. 1865, Portland, Ore. and d. 1938, Portland. He was the son of David Powell who was b. 15 March 1815 Pico Co., Ky. and d. 8 April 1887, California. David Powell was m. to Anne Eliza Gree, who died Portland 1915. Mary and Edward had one child.

B-1178211. ELANOR V. POWELL dau of Mary
JOHN REID CARMICHAEL Reynolds and Ed Powell, b. 11 Sept 1898, Portland and m. 10 Mar. 1920 to John Reid Carmichael, Manila, Philippine Islands. John was b. 18 Oct. 1895 Ridgefield, N.J., son of John McIntosh Carmichael who was b. 1858, Isle of Islay, Scotland and d. 1903 Ridgefield N.J. (John McIntosh Carmichael was m. to Helen Reid, b. 1860 in England and d. 1903, Ridgefield). Elanor and John have two sons and reside in Los Angeles.

B-11782111. JOHN EDWARD CARMICHAEL son of J.R. Carmichae and Elanor Powell, b. 27 Oct. 1920, Manila, P.I. and was a student at Yale University.

B-11782112. WILLIAM POWELL CARMICHAEL son of J.R. Carmichael and Elanor Powell, b. 5 December 1923, Seattle, and was a student at the UCLA.

B-11783. ADDIE KIMBALL dau of Mary Day and William Kimball, d. as a child

B-11784. JESSIE KIMBALL dau of Mary Day and William Kimball, d. as a child

B-11785. WILLIAM HENRY KIMBALL son Mary Day and William Kimball, b. 13 Feb. 1867 in Memphis, Tenn. Not married. Was in Walla Walla in 1893.

B-11786. ANNIE LAURIE KIMBALL dau. Mary Day and William
JAMES DANIEL SEELY Kimball, b. 29 Aug. 1872 at Walla Walla, Wash. and died 29 Dec. 1930, Los Angeles. She m. 12 July 1894, Seattle, to James Daniel Seely, who was b. 26 July 1859, St. John, New Brunswick, Canada. She attended, in 1893, the New England Conservatory of Music.

B-11787. MARY BELLE KIMBALL dau Mary Day and William Kimball, b. 1876, Walla Walla Wash. and d. 12 Nov. 1882, Walla Walla.

FAMILY GROUP No. _____ Husband's Full Name *William Frost Kimball*

This Information Obtained From:

Husband's Data	Day Month Year	City, Town or Place	County or Province, etc.	State or Country	Add. Info. on Hus
Birth	31-7 1826	Groton		Vermont	
Chr'nd					
Mar.	22-2-1853	St Paul		Minn	
Death	24-1-1893	Walla Walla	Walla Walla	Wash	
Burial		Mt View Cem - Walla Walla - Wash			

Places of Residence

Occupation

Other wives, if any. No. (1) (2) etc. Make separate sheet for each mar. (2) Margaret (?) 1842-1908

His Father Mother's Maiden Name

Wife's Full Maiden Name *Mary Justine Day* 7 children

Wife's Data	Day Month Year	City, Town or Place	County or Province, etc.	State or Country	Add. Info. on Wif
Birth	22-11-1833	Burke's Garden	Tazewell	- Va	
Chr'nd					
Death	16-5-1887	Walla Walla	Walla Walla	Wash	
Burial		Mt. View Cem - Walla Walla - Wash			

Places of Residence

Occupation if other than Housewife

Other husbands, if any. No. (1) (2) etc. Make separate sheet for each mar.

Her Father *Henry Day* Mother's Maiden Name *Rosannah Tarter*

Sex	Children's Names in Full (Arrange in order of birth)	Children's Data	Day Month Year	City, Town or Place	County or Province, etc.	State or Country	Add. Info. on Chil
	1 *Rasselas Reynolds*	Birth	1856	Memphis		Tenn	M 1st
	Leonard H Carver	Mar. (2)	23-12-1886		Walla Walla	Wash	3 Sept 1872
	Full Name of Spouse*	Death	abt 1917	Los Angeles			Walla Walla Co
F	*Nellie*	Burial					
	2	Birth	1854	Memphis		Tenn	
		Mar.					
	Full Name of Spouse*	Death	1901				
	Frank	Burial		Mt View Cem - Walla Walla, Wash			
	3	Birth	3-7-1876				
		Mar.					
	Full Name of Spouse*	Death	12-11-1882				
F	*Lula*	Burial		Mt View Cem - Walla Walla - Wash			
	4	Birth	13-2-1867	Memphis		Tenn	
		Mar.					
	Full Name of Spouse*	Death					
M	*William*	Burial					
	5	Birth					
		Mar.					
	Full Name of Spouse*	Death		died as a Child			
F	*Addie*	Burial					
	6	Birth					
		Mar.					
	Full Name of Spouse*	Death		died as a Child			
F	*Jessie*	Burial					
	7	Birth	29-8-1872	Walla Walla	Walla Walla	Wash	
	James Daniel Seely	Mar.	12-7-1894	Seattle		Wash	
	Full Name of Spouse*	Death	29-12-1930	Los Angeles		Calif.	
F	*Annie Laurie*	Burial					
	8	Birth					
		Mar.					
	Full Name of Spouse*	Death					
		Burial					
	9	Birth					
		Mar.					
	Full Name of Spouse*	Death					
		Burial					
	10	Birth					
		Mar.					
	Full Name of Spouse*	Death					
		Burial					

*If married more than once, each mar. (1) (2) etc. and list in "Add. info. on children" column. Use reverse side for additional children, other notes, references or information.

Kimball

1880 Census Index

Name	Page	County	District
Axie L	175	Walla Walla	Walla Walla
Frank	"	" "	" "
Lula	"	" "	" "
Mary J	"	" "	" "
Wm H.	"	" "	" "
Wm H	"	" "	" "
Charles E	216	Walla Walla	Walla Walla
Dolly E	"	" "	" "
Elizabeth	"	" "	" "
Emma	"	" "	" "
Erastus	"	" "	" "
Estes M.	"	" "	" "
Frank E	"	" "	" "
James E	"	" "	" "
Louisa	"	" "	" "
Frank	208	Walla Walla	Walla Walla
Frank R	260	Walla Walla	No twp L

1880 Cont

Name	Page	County	District
Clarence C	121	Columbia	Clayton
Cornelia	"	"	"
O. B.	"	"	"
Frank H	"	"	"
H. Kimball	157	Columbia	3rd District
John G "	103	Columbia	1st District

1883 Census

Pg 65 -	Erastus	Kimball	50 m	N. Y. Married
	L. E	"	50 F	Ind "
Pg 66 -	Charles	"	19 m	W. C.
	Frank	"	18 m	"
	Louella	"	16 F	"
	Emma	"	14 F	"
	Dollie	"	12 F	"
	May	"	10 F	"
	James	"	5 m	"
Pg 110 -	O. B.	Kimball	43 m	Ind Married
	C. E.	"	32 F	Ala "
	H. H.	"	7 m	W. C
	C	"	5 m	"
	Maud	"	3 F	"

Kimball

1887 Census

Pg 33 - O. B. Kimball	40 M	Furniture Dealer	Ind	Married
C. E. "	35 F		Ore	"
Frank H. "	11 M		W. T.	
Clarence C. "	8 M		"	
Maud H. "	6 F		"	

1889 Census

Pg 30 - O. B. Kimball	48 M	Merchant	Ind	Married
C. E. "	38 F		Ore	"
Frank "	13 M		W. T.	
Maud "	8 F		"	
Carroll "	1 M		"	
Pg 108 - Wm. Kymball	6 M		W. T.	

1892 Census

Bk 2 - Pg 48 -	O. B. Kimball	51 M	Merchant	Ind	Married
(Dayton)	C. E. "	41 F		Ore	"
	F. "	17 M		Wash	
	M. "	11 F		"	
	C "	4 M		"	
Bk 4 - Pg 34 -	Chas. Kimball	27 M	Laborer	Wash	Married
	Martha "	27 F	U.K.	Iowa	"
	James "	14 M		Wash	
	Jennett "	7 M F		Oregon	

1900 Census

Cq 103 - (Clayton Precinct)

Dorie B Kimball	Head	Nov 1843	Ill	Ill	Ill	m. 25 yrs
Cornelia (4/3)	"	wife	July 1853	Ore	Ky	Mo
Frank	"	son	May 1875	Wa	Ill	Ore
Maude	"	dau	June 1880	"	"	"
Carl	"	son	Nov 1888	"	"	"

(son born 1 Aug 1878 to wife of O. B. Kimball)

(Oct 1887 O. B. Kimball was appointed guardian of George W. Thomas, a minor)

(son born 1 Feb 1888 to his wife of O. B. Kimball)

(Sister - Miss Ethel Stevens of Lake View, Ore - spent winter with her sister Mrs. O. B. Kimball)

(Carl Maitlen, nephew of O. B. Kimball will remain in this County.)

Early Marriages of Walla Walla Co, Washington Territory 1862-1899

Cq 53 - Edwin M. - Married - Sarah Wilson; 18 June 1894; H. W. Eagen, Min.

Cq 70 - Emma - " - John Woodhead; 24 Dec 1886; G. M. Hays, M G

Witness: Chas. E + Ella Kimball; at the City Hotel in Waitsburg

Cq 82 - Nellie - " - Rasselas Reynolds; 3 Sept 1872; P. B. Chamberlain, M G

Witness: F. W. Paine + M. C. Moore; at Congregational Church

Early Marriages of Columbia Co, Washington Territory 1876-1899

			Witnesses
Frank E -	Married -	Harriet E. Gumwalt - 20 May 1885	Mrs. A. J. Puffer
			Gumwalt
Jonathan -	"	- Lyda Ellen Ackerson - 30 Oct 1881	Nave Bishop
			Lil Cross

Witnessed Marriage of Columbia Co, WT 1876-1889

Cornelia - witnessed W/O - Edwin Yates (3) + Makala M. Stephens

O. B " " " " " "

Historic Sketches Of
Walla Walla, Whitman,
Garfield & Columbia Co's
1882 - H. T. Hebert

Walla Walla City

FRANK KIMBALL: lives in the city, is a merchant, owns 2,500 acres of land, was born in Memphis, Tennessee, May 20, 1854, and came to the county in 1870.

Cq 43

Burials

Age	Name	Plot	Cemetery	Dates	Ownership
10	Clarence	A	Clayton	Buried —	D. B. Kimball

Columbia Co. Newspaper Abstracts

1884-1886

Cq 24 - Notice: The public is hereby notified that I have this day granted my sons, Charles E., aged 20 years & Franklin E., aged 18 years their freedom & they are hereafter empowered to do business for themselves & in their own names - E. Kimball - Sept 17, 1884.

Cq 39 - D.S. #5161: R. A. Jackson
Witness: J. H. Kendall of Marengo. (Feb 1885)

Cq 42 - Married in Clayton, on the 20 inst., Frank E. Kimball of Waitsburg to Harriet E. Zumwalt, of Columbia Co. (May 1885)

1886-1887

Cq 2 - D. B. Kimball, C. C. Garrett, J. D. Burns, H. G. Fraser & O. H. Hardin were in Walla Walla this week attending the G.A.R. encampment. (Apr 1886)

Cq 24 - Married at the residence of Wm. Kimball, Walla Walla, 23 Dec 1887, Leonard H. Carver of Los Angeles, Cal. & Miss Nellie Reynolds of Walla Walla City.

1887 - 1890

Cq 2 - O. B. Kimball, guardian of George W. Thomas, a minor (Oct 1887)

Cq 10 - Born in this city, 1 Feb 1888, to wife of O. B. Kimball, a son.

Cq 26 - Mrs. O. B. Kimball & children started for California yesterday to visit her parents. (Aug 1888)

Cq 27 - Mrs. W. B. Clay & her sister, Mrs Kimball, saw the meteor last week. (Aug 1888)

Cq 28 - Mrs. O. B. Kimball & daughter Maudie, left Thursday for Santa Barbara, California. (Sept 1888)

Cq 28 - Died in this city, 25 Aug 1888, Clarence C., son of O. B. & Cornelia Kimball, aged 10 y, 24 d.

Cq 51 - Miss Ethel Stevens, who has spent the winter with her sister. Mrs. O. B. Kimball, departed for her home at Lake View, Oregon. (Mar 1889)

Cq 52 - Carl Mattes of Muncie, Ind., a cousin of Mayor O. B. Kimball arrived in town Monday. He is well pleased with this country & will remain. (Mar 1889)

Cq 72 - Mrs. W. H. Reigo, who has been visiting her sister, Mrs. O. B. Kimball for a week, returned to her home at Gervais. (Oct 1889)

Cq 78 - J. V. Kimball, nephew of O. B. Kimball, traveling for the Merriman & Nordyke Mill Co., of Indianapolis, has been in the city this week. (Dec 1889)

Cq 79 - The body of Theodore Helm was embalmed by O. B. Kimball this week & was sent to relatives in Fremont, Iowa yesterday. (Jan 1890)

Kendall

1890-1892

Pg 28 - Died in Carson City, Nevada, 11 Feb 1891, Mrs. R.H. Parker, aged about 55 years. Mrs. Parker was Matron of the Orphan's Home, of Nevada, & was a sister of D.B. Kendall of this City. As a mark of respect both Houses of the legislature adjourned to attend the funeral, in a body. (Feb 1891)

Pg 69 - Miss Ethel Stephens of Lakeview, Oregon is in the city visiting her sister Mrs. D.B. Kendall (April 1892)

1892-1894

Pg 8 - Miss Ethel Stevens, sister of Mrs. D.B. Kendall, started for her home in Lake County, Oregon Thursday. (Aug 1892)

Pg 19 - Hd # 3634. John W Agee
Witness: Frank Kendall (Nov 1892)

Pg 33 - A Pioneer Association of Col. Co. was formed 20 years ago - residents required. Paid $1 fee to join.
Daniel B. Kendall (March 1893)

Pg 50 - Mrs. Alice Ames, sister of D. B. Kendall, is in the city & will likely spend the winter here. (Sept 1893)

Pg 57 - Mrs. A. J. Jones, sister of D.B. Kendall started for her home in Muncie, Ind. (Nov 1893)

1894-1896

Pg 44 - "Old Settlers" annual reunion.
Daniel B. Kimball, aged 54, arrived 12 Nov 1871 from Ind.
(Dec 1895

Pg 47 - A. B. Kimball, administrator of the estate of Lee Searcey.
(Jan 1896)

1896-1898

Pg 8 - M. M. Godman, attorney on the examination of the final report of A. B. Kimball as guardian of George W. Thomas, beginning in 1887 & ending May 1896, finds a Creditable report. (June 1896)

Pg 17 - Miss Savage of Salem, Oregon, arrived Monday to visit with her aunt, Mrs A B Kimball. Miss Savage will re-open & conduct the millinery store formerly owned by Mrs H. E. Rutherford.
(Oct 1896)

Pg 22 - A. M. Kimball, Administrator of the estate of M. Cross Sr., dec'd (will the will annexed). (Dec 1896)

Pg 66 - Member of Company F.
F. H. Kimball (May 1898)

Pg 67 - Failed to pass medical examination for service:
Refused Examination:
Frank Kimball (May 1898)

Kimball

1898-1901

Pg 4- Mr. T.A. Phelps, brother-in-law of Mrs. D.P. Kimball, died a few days ago in Lake View, Oregon. (Aug 1898)

Pg 8 4- Walla Walla: The funeral of Frank Kimball occurred from St. Paul's Church Tuesday. Mrs. Nellie K. Carver, Mrs Annie Seelye & William Kimball, sisters & brother of deceased were in attendance. (Feb 1901)

1903-1905

Pg 35- Mrs. Madeline Carl, nee Kimball, writes a friend in this city that she & her husband have joined the Sister Mary troupe & the engagement will open in Chester, Pa. on Sept 10th. (Sept 1903)

1905-1908

Pg 69- Obit D.B. Kimball died at the Soldiers Home near Los Angeles Friday. Deceased came to Dayton in 1873. He served in Gen. Cook's cavalry, division of the Army of Tennessee, during the Civil war. He was a prominent member of the Odd Fellows & the Masons lodges. A wife & 3 children, 2 sons & a daughter all of whom live in San Francisco, survive him. (Obit 1906)

Mountain View Cemetery Volume IV

Alphabet, North Block, Sections 1-32, Baker Circle

2120 S. 2nd Street
Walla Walla, WA 99362

Compiled by: William & Lolita Clayton
Margaret Strickland

Published by WALLA WALLA VALLEY GENEALOGICAL SOCIETY
P. O. Box 115, Walla Walla, WA 99362
1999

Surname	First Name	MN/Initial	Birth Date	Death Date	Other Inscription	Division	Lot	Grave
Kimball	Frank				Buried February 11, 1901.	Block 32	31	6
Kimball	Jacob		1867	Jul 21, 1938		Block 7	3	5
Kimball	Lula	Belle	Jul 3, 1876	Nov 12, 1882	Child	Block 32	31	16
Kimball	Margaret		1842	1908		Block 32	31	3
Kimball	Mary	Elizabeth	1873	Dec 21, 1949		Block 7	3	4
Kimball	Mary	J.	Nov 22, 1833	May 16, 1887		Block 32	31	15
Kimball	Pauline		Aug 25, 1909	Nov 14, 1931		Block 7	3	6
Kimball	W.	F.	1826	1893		Block 32	31	5

Kimball	Margaret		1842	1908		Block 32	31	2
Kimball	W.	F.	1826	1893		Block 32	31	3
Kimball	Frank				Buried February 11, 1901	Block 32	31	5
Kimball	Mary	J.	Nov 22, 1833	May 16, 1887		Block 32	31	6
Kimball	Lula	Belle	Jul 3, 1876	Nov 12, 1882	Child	Block 32	31	15

FAMILY GROUP No. _____

This Information Obtained From:
1st Some Nescorchis
Have Charles Marring
3rd Emma F. Colby

Husband's Full Name Charles Porter Kimball

Husband's Data	Day Month Year	City, Town or Place	County or Province, etc.	State or Country	Add. Info. on Husband
Birth	23-3-1848	Marengo	McHenry	Illinois	
Chr'nd					
Mar.	3-3-1872		Polk	Nebraska	
Death	11-1-1926	Weiser	Washington	Idaho	
Burial					

Places of Residence

Occupation

Other wives, if any. No. (1) (2) etc. Make separate sheet for each mar. (2) Mary (Hicks) (Palmer) Stutsman

His Father Levi Kimball Mother's Maiden Name Hettie E. Chatfield

Wife's Full Maiden Name Mary Gertrude Keith

Wife's Data	Day Month Year	City, Town or Place	County or Province, etc.	State or Country	Add. Info. on Wife
Birth	23-11-1852	Three Rivers	St. Joseph	Michigan	
Chr'nd					
Death	20-5-1895	Weiser	Wash.	Idaho	
Burial					

Places of Residence

Occupation if other than Housewife

Other husbands, if any. No. (1) (2) etc. Make separate sheet for each mar.

Her Father Nathan C. Keith Mother's Maiden Name Mary J. Miles

Sex	Children's Names in Full (Arrange in order of birth)	Children's Data	Day Month Year	City, Town or Place	County or Province, etc.	State or Country	Add. Info. on Children
1	Sarah Rebecca Gray	Birth	23-11-1872	Clear Creek	Polk	Nebraska	
	Full Name of Spouse*	Mar.	7-11-1895	Weiser	Washington	Idaho	11 Children
	Nathan Levi	Death	2-12-1954	Weiser	Washington	Idaho	
		Burial					
2	Sarah J. Page	Birth	6-6-1874	Columbus	Platte	Nebraska	
	Full Name of Spouse*	Mar.	12-7-1896	Weiser	Washington	Idaho	
	Charles Edward	Death	26-8-1949	Weiser	Washington	Idaho	
		Burial					
3	Wilber Whitney	Birth	29-5-1876			Nebraska	
	Full Name of Spouse*	Mar.	Abt 1890	[illegible]	[illegible]	[illegible]	
	Mary Belle	Death	15-7-1909	Council	Adams	Idaho	
		Burial					
4	William Lamb	Birth	5-11-1880	Clear Creek	Polk	Nebraska	
	Full Name of Spouse*	Mar.	abt 1895				
	Alice	Death				Washington	
		Burial					
5	Jake Hurt Younger	Birth	1-1-1881	Lincoln	Lancaster	Nebraska	
	Full Name of Spouse*	Mar.					
	Caroline Leora	Death	15-2-1949	Nampa	Canyon	Idaho	
		Burial		Star Cem		Idaho	
6	2. Robert Logan in 1929	Birth	3-3-1888	Boise	Ada	Idaho	
	1 Arthur Wm. Logan	Mar. (1)	1905				
	Full Name of Spouse*	Death	18-3-1980	Port Orchard	Bremerton	Wash.	
	Sarah Eugenia "Jean"	Burial					
7		Birth					
		Mar.					
	Full Name of Spouse*	Death					
		Burial					
8		Birth					
		Mar.					
	Full Name of Spouse*	Death					
		Burial					
9		Birth					
		Mar.					
	Full Name of Spouse*	Death					
		Burial					
10		Birth					
		Mar.					
	Full Name of Spouse*	Death					
		Burial					

*If married more than once No. each mar. (1) (2) etc. and list in "Add. info. on children" column. Use reverse side for additional children, other notes, references or information.