FAMILY GROUP No. _____ Husband's Full Name *George David Harlan*

This Information Obtained From:

1# 1900 Census says Father of Geo born in Tenn & mother born in Ky

2# Marengo Cemetery is an abandon Cemetery

3# 1900 Census says George & wife had 11 children & 7 are living

Husband's Data	Day Month Year	City, Town or Place	County or Province, etc.	State or Country	Add. Info. on Husband
Birth	11 - 11 - 1827			Ind	
Chr'nd					
Mar.					
Death	17 - 6 - 1905				
Burial		Marengo Cem	- Columbia	- Wash	

Places of Residence

Occupation

Other wives, if any. No. (1) (2) etc. Make separate sheet for each mar.

His Father _____ Mother's Maiden Name _____

Wife's Full Maiden Name *Nancy Adaline Stull*

Wife's Data	Day Month Year	City, Town or Place	County or Province, etc.	State or Country	Add. Info. on Wife
Birth	13 - 5 - 1852			Ohio	
Chr'nd					
Death	13 - 11 - 1915	Marengo -	Columbia	- Wash	
Burial					

Places of Residence

Occupation if other than Housewife

Other husbands, if any. No. (1) (2) etc. Make separate sheet for each mar.

Her Father _____ Mother's Maiden Name _____

Sex	Children's Names in Full (Arrange in order of birth)	Children's Data	Day Month Year	City, Town or Place	County or Province, etc.	State or Country	Add. Info. on Children
	1	Birth	ca 1877-78		Columbia (?)	Wash	living in
		Mar.					Santa Barbara
	Full Name of Spouse*	Death					Calif 1933
M	John J.	Burial					
	2	Birth	22/27 - 5 - 1879		Columbia	Wash	
	Ada Francis Stovall	Mar.	4 - 6 - 1905	Covello	Columbia	Wash	54 yrs at
	Full Name of Spouse*	Death	21 - 4 - 1933	Dayton	Columbia	"	death
M	James M	Burial	23 - 4 - 1933	Too F Walla Cem -	Walla Walla	"	
	3	Birth	1881		Columbia	Wash	
		Mar.					
	Full Name of Spouse*	Death					
F	Margaretta	Burial					
	4	Birth	1883		Columbia	Wash	Can't be
		Mar.					found after
	Full Name of Spouse*	Death					1885 Census
M	Thos B	Burial					
	5	Birth	5 - 1885		Columbia	Wash	
		Mar.					
	Full Name of Spouse*	Death					
M	Charles Joseph	Burial					
	6	Birth	10 - 1887		Columbia	Wash	
		Mar.					
	Full Name of Spouse*	Death					
M	Fred G	Burial					
	7	Birth	1 - 1891		Columbia	Wash	
		Mar.					
	Full Name of Spouse*	Death					
F	Nettie J	Burial					
	8	Birth	3 - 1895		Columbia	Wash	living in
		Mar.					Dayton 1933
	Full Name of Spouse*	Death					
M	Henry L.	Burial					
	9	Birth					
		Mar.					
	Full Name of Spouse*	Death					
		Burial					
	10	Birth					
		Mar.					
	Full Name of Spouse*	Death					
		Burial					

*If married more than once No. each mar. (1) (2) etc. and list in "Add. info. on children" column. Use reverse side for additional children, other notes, references or information.

FAMILY GROUP No. _____ Husband's Full Name James M. Harlan

This Information Obtained From: 1st Walla Walla 3 also is Walla 2

Husband's Data	Day Month Year	City, Town or Place	County or Province, etc.	State or Country	Add. Info. on Husband
Birth	22/27-5-1879		Columbia	Wash	
Chr'nd					
Mar.	4-6-1905	Covello	"	"	
Death	21-4-1933	Dayton	"	"	54 years
Burial	23-4-1933	IOOF Walla 2 Cem	Walla Walla	Wash	

Places of Residence

Occupation

Other wives, if any. No. (1) (2) etc. Make separate sheet for each mar.

His Father George David Harlan Mother's Maiden Name Nancy Adaline Stull

Wife's Full Maiden Name Ada Frances Stovall

Wife's Data	Day Month Year	City, Town or Place	County or Province, etc.	State or Country	Add. Info. on Wife
Birth	15-5-1888	Covello	Columbia	Wash	
Chr'nd					
Death	10-2-1979	Walla Walla	Walla Walla	Wash	90 yrs
Burial	13-2-1979	IOOF " Cem	"	"	

Places of Residence

Occupation if other than Housewife

Other husbands, if any. No. (1) (2) etc. Make separate sheet for each mar.

Her Father Frank Stovall Mother's Maiden Name Susan Malone

Sex	Children's Names in Full (Arrange in order of birth)	Children's Data	Day Month Year	City, Town or Place	County or Province, etc.	State or Country	Add. Info. on Children
	1	Birth	15-12-1905				
		Mar.					
	Full Name of Spouse*	Death	9-3-1919				13 yrs
F	Loretta	Burial		Walla Walla	IOOF Cem	Walla 2 - Wash	
	2	Birth					
		Mar.					
	Full Name of Spouse*	Death					
F	Infant	Burial					
	3	Birth	19-8-1910				
		Mar.					
	Full Name of Spouse*	Death	3-11-1918	W			8 yrs
M	Harry David	Burial		Walla Walla	IOOF Cem	Walla 2 - Wash	
	4	Birth	3-2-1919				
	Lowell Dale Courtney	Mar.	22-9-1941				
	Full Name of Spouse*	Death	22-1-1996				
F	Lola Charlotte	Burial					
	5	Birth					
		Mar.					
	Full Name of Spouse*	Death					
		Burial					
	6	Birth					
		Mar.					
	Full Name of Spouse*	Death					
		Burial					
	7	Birth					
		Mar.					
	Full Name of Spouse*	Death					
		Burial					
	8	Birth					
		Mar.					
	Full Name of Spouse*	Death					
		Burial					
	9	Birth					
		Mar.					
	Full Name of Spouse*	Death					
		Burial					
	10	Birth					
		Mar.					
	Full Name of Spouse*	Death					
		Burial					

*If married more than once No. each mar. (1) (2) etc. and list in "Add. info. on children" column. Use reverse side for additional children, other notes, references or information.

Harlan

1883 Census

Cq 5 - Geo. B. Harlan	52 M	Blacksmith	Indiana	Married
Adaline "	28 F		Ohio	"
John J. "	6 M		W. T.	
James N "	5 M		"	
Margarette"	3 F		"	
Thos "	Acc M		"	

1885 Census

Cq 109 - G. O. Harlan	56 M	Blacksmith	Ind	Married
N. A. "	32 F		Ohio	"
Cq 110 - J. J. "	7 M		W. T.	
James "	5 M		"	
M "	4 F		"	
T. B "	2 M		"	
Baby "	1 dey M		"	
			"	

1887 Census

Cq 102 - G. O. Harlan	57 M		Ind	Married
N. A. "	34 F		Ohio	"
John "	9 M		W. T.	
James "	8 M		"	
M "	6 F		"	
Thomas "	4 M		"	
Joseph "	2 M		"	

1889 Census

Sq 99 -	G. O. Harvan	53 m	Blacksmith	Ind Married
	N. A. "	38 F		" "
	John "	12 m		W. T.
	Jas "	9 m		"
	Maggie "	8 F		"
	Thos "	6 m		"
Sq 100 -	J. Harvan	4 m		"
	Fred "	1 m		"

1892 Census

Bk 2 - Sq 13 -	J. M. Harlan	47 m	Carpenter	Ohio Married
(Dayton)	S. C. "	42 F		Iowa "
	O "	11 F		Work
	S "	6 F		"
	B "	2 F		"

Bk 3 - Sq 2.	George O. Harlan	64 m	Farmer	Ind Married
	Maria A "	40 F		Ohio "
	John J "	14 m		W. T.
	Maggie M "	12 F		"
	Joseph C "	8 M		"
	Freddie S "	6 m		"
	Etty J "	1 F		"
	James M "	13 m		"

Harlan

1900 Census

Pg 174 - (Covello Precinct) (under household of Samuel P. English)
(Mrs. Mabel Harlan was born in Covello 1 Apr 1886, and was married to John Harlan 24 Nov 1904 and died at the same place 25 Sept 1905, aged 19y, 5m, 24d. Leaves a husband and 10 week old babe, daughter of Samuel English)

Pg 185 - (Covello Precinct)

John J. Harlan	hsbd	July 1877	Ida	Ind Ohio

Pg 187 - (Marengo Precinct)

George D. Harlan	Head	Nov 1829	Ind	Tenn	Ky m 25 yrs
Adeline W. (11/7) "	wife	May 1852	Ohio	Ill	Ohio
Charles J "	son	May 1885	Wash	Ind	Ohio
Fred G "	son	Oct 1887	"	"	"
Nettie J "	dau	Jan 1891	"	"	"
Henry L "	son	Mar 1895	"	"	"

Burials

Age	Name	Plot	Cemetery	Dates	Ownership
	G. D.		Marengo	1833 - 1905	
	Mabel		Covello	1 Apr 1886 - 25 Sept 1905	
56(3)	George	E	Dayton	Buried - 26 Nov 1979	Mrs. B. Lewis
90	Nettie	E	Dayton	Buried - 18 June 1986	Mrs. B. Lewis

Columbia Co. Newspaper Abstracts

1903-1905

Pg 30 - Married Thursday at the residence of Samuel English, near Covello, John Harlan & Miss Mabel English, also James Harlan and Miss Ada Stovall. (Nov 1904)

1905-1908

Pg 7 - Tukanon: G. D. Harlan died at his residence in Marengo 19 June 1905.

Pg 10 - Born at Turner, 9 July 1905, to Mr. & Mrs. John Harlan, a daughter.

Pg 18 - Mrs. Mabel Harlan was born in Covello, 1 April 1886, was married to John J. Harlan, 24 Nov 1904 and died at the same place 25 Sept 1905 aged 19y, 5m, 24d. She leaves a husband & little babe ten weeks old to mourn her sad loss. Mrs. Harlan was the daughter of Mr. Samuel English.

Pg 97 - Frank Stovall and wife and two daughters, Mrs. John Black and Mrs. John Harlan of Covello, Wash. left for Walla Walla to attend the funeral of Mr. Stovall's nephew W. H. Malone, who died there Sunday. (30 July 1907)

27 Apr 1933

James Harlan Passes Away at Family Home

Funeral services for James Harlan were held from the Methodist church Monday at ten o'clock with the Rev. H. E. Bashor officiating. Burial was made in the family plot of the Odd Fellows' cemetery in Walla Walla. The great number of floral offerings and the unusually large attendance, which taxed the church to its capacity, as well as the score of autos accompanying the body to Walla Walla, reflect the high esteem in which Mr. Harlan has held by the immediate community and county.

James Harlan was born on a farm near Dayton May 22, 1879. On June 4, 1905 he was united in marriage to Miss Ada Stovall of Dayton. It was in 1908 that Mr. and Mrs. Harlan moved to Oregon where they resided at LaGrande and also at Joseph. In 1918 they returned to Dayton where they have lived since. Two girls of the family are deceased, one of whom was taken in infancy, and the other at the age of 13 years. Also one boy died at the age of eight years.

Mr. Harlan was an expert mechanic and well known for both his integrity and skill at his work. A short time was spent as a machinist at the Bremerton Naval yards during war time, was at one time in business with G. E. Bartell now of Walla Walla, and had most recently been in the employ of the Geo. F. Price company.

After nearly two years of serious heart affliction, Mr. Harlan passed away on Friday, April 21 at the family residence on South Third street. Surviving him are his widow, Mrs. Ada Harlan, one daughter, Lola, and two brothers, John of Santa Barbara, California, and Henry of Dayton.

Ada Harlan

d. 2-10-79

Ada Francis Harlan, 90, 534 Boyer Ave., died at the Odd Fellows Home, Saturday.

Memorial services will be at 2 p.m., Tuesday, at the First Presbyterian Church Chapel. Private family graveside services will be at 1 p.m., Tuesday, in the Odd Fellows Cemetery with the Rev. Volus McEachern officiating.

Friends who wish to pay their respects may call at the Munselle-Rhodes Funeral Home until 12:15 p.m., Tuesday. Memorial contributions may be made to the Grace Presbyterian Church, Milton-Freewater, Ore.

Mrs. Harlan was born May 15, 1888 in Covello in Columbia County. Her parents were Francis and Susan Stovall.

She attended school in Covello. She married James M. Harlan in Covello, June 4, 1905. In 1918 they moved to La Grande, Ore. They later moved to Dayton where her husband had a machine shop and later associated with Price Construction Co.

Her husband preceded her in death in 1933 and in 1950 Mrs. Harlan moved to Sunnyside to be near her daughter. She lived there for 10 years before moving to Dayton where she lived for 10 years. She moved to the Odd Fellows Home in 1970.

She was a member of the Dayton Methodist Church and Schuyler Bethel Lodge 18.

She is survived by one daughter, Lola Courtney, Milton-Freewater; one sister, Irene Black, Dayton; one sister-in-law, Nettie Harlan, Dayton; four grandchildren; two great-grandchildren; and several nieces and nephews.

She was preceded in death by one son and one daughter.

FAMILY GROUP NO.

Husband's Full Name James A. Harper

This Information Obtained From:

1st went to Portland, OR from Mo in 1891

2nd Came to Columbia Co in 1896 from Portland

Husband's Data	Day Month Year	City, Town or Place	County or Province, etc.	State or Country	Add. Info. on Husband
Birth	31-10-1835		Sullivan	Ind	
Chr'nd					
Mar.	1860			Ill	
Death	29-1-1902	Dayton	Columbia	Wash	66 yrs
Burial	2-1902	Dayton Cem	Columbia	Wash	Plot K

Places of Residence

Occupation | Church Affiliation | Military Rec.

Other wives, if any. No. (1) (2) etc. Make separate sheet for each mar.

His Father | Mother's Maiden Name

1960 census 5 Ch-4 living

Wife's Full Maiden Name Marion A. Jenkins (5/4)

Wife's Data	Day Month Year	City, Town or Place	County or Province, etc.	State or Country	Add. Info. on Wife
Birth	9-6-1838			N.Y.	
Chr'nd					
Death	4-1930	Eugene		Oregon	92 yrs
Burial	26-4-1930	Dayton Cem	Columbia	Wash	Plot K

Compiler | Places of Residence

Address | Occupation if other than housewife | Church Affiliation

City, State | Other husbands, if any. No. (1) (2) etc. Make separate sheet for each mar.

Date | Her Father | Mother's Maiden Name

Form AL Copyright 1963 by The Everton Publishers, Inc. P.O. Box 368, Logan, Utah. Publishers of THE GENEALOGICAL HELPER. Send for a free catalogue with lists and full descriptions of many genealogical aids.

Sex	Children's Name in Full (Arrange in order of birth)	Children's Data	Day Month Year	City, Town or Place	County or Province, etc.	State or Country	Add. Info. on Children
	1	Birth	12-8-1863	Washburn - Woodford -		Ill	
	Laura A. Floyd	Mar.	27-10-1886	Butler	Bates	Mo	
	Full Name of Spouse*	Death	1919	Dayton	Columbia	Wash	55 yrs
M	Dick Harper	Burial	5-3-1919	Dayton Cem	Columbia	Wash	Plot K
	2	Birth	22-12-1864			Ill	
	Bertie Floyd	Mar.	1-8-1886		Bates	Mo	
	Full Name of Spouse*	Death	21-10-1949	Walla Walla	Walla Walla	Wash	85 yrs
M	Rolf	Burial	24-10-1949	Dayton Cem	Columbia	Wash	Plot K
	3	Birth	11-6-1868	Foster	Bates	Mo	
	George G. Floyd	Mar.	10-9-1889	Butler	Bates	Mo	
	Full Name of Spouse*	Death	4-4-1937	Dayton	Columbia	Wash	
F	Maria	Burial	6-4-1937	Dayton Cem	Columbia	Wash	
	4	Birth					
		Mar.					
	Full Name of Spouse*	Death					
F	E B	Burial					
	5	Birth					
		Mar.					
	Full Name of Spouse*	Death					
M	Abraham	Burial					
	6	Birth					
		Mar.					
	Full Name of Spouse*	Death					
		Burial					
	7	Birth					
		Mar.					
	Full Name of Spouse*	Death					
		Burial					
	8	Birth					
		Mar.					
	Full Name of Spouse*	Death					
		Burial					
	9	Birth					
		Mar.					
	Full Name of Spouse*	Death					
		Burial					
	10	Birth					
		Mar.					
	Full Name of Spouse*	Death					
		Burial					

*If married more than once No. each mar. (1) (2) etc. and list in "Add. info. on children" column. Use reverse side for additional children, other notes, references or information.

Lyman's Illustrated
History Of
Old Walla Walla Co
Vol II

DICK HARPER.

Dick Harper, who is filling the position of county auditor in Columbia county, Washington, and makes his home in Dayton, was born August 12, 1863, in Washburn, Woodford county, Illinois. His father, James D. Harper, was a native of Sullivan county, Indiana, born in 1838, and when quite young removed to central Illinois, where his boyhood and youth were passed. He was a graduate of Eureka College, Eureka, Illinois, and devoted his entire life to educational work. He married Marion A. Jenkins when twenty-five years of age and passed away in Dayton, Washington, in February, 1901. His wife is a representative of a pioneer family of New York and is now living in Dayton at the age of eighty years and is splendidly preserved. She lived for a few months in the same house with Abraham Lincoln during the famous Lincoln-Douglas campaign. She has a brother living at the age of ninety years, who was an officer in the Civil war, holding the rank of first lieutenant.

Dick Harper acquired a common school education in Missouri and also attended the State Normal School at Warrensburg, Missouri. In 1885, when a young man of twenty-two years, he took charge of a drug store for his brother-in-law at Rich Hill, Missouri, and successfully managed the business for a period of seven years, after which he came to the Pacific coast, arriving in Portland, Oregon, in the spring of 1892. In the fall of that year he came to Dayton, where he was identified with farming and with the grain trade until the spring of 1903, when he established a furniture store in Dayton and soon won for himself a place among the active and representative merchants of the city. In 1906 he purchased the Day drug store at Dayton, which he conducted successfully for seven years.

On the 27th of October, 1886, in Butler, Bates county, Missouri, Mr. Harper was united in marriage to Miss Laura A. Floyd, a daughter of John H. and Sarah A. Floyd. They have a daughter, Florence Marion, who is the wife of Lloyd R. Terwilliger, who is living in Walla Walla and is employed in the First National Bank of that city.

Mr. Harper has long been an active and helpful member of the Christian church and he has membership with the Odd Fellows, the Knights of Pythias and the Masons. For a number of years he served as secretary of Dayton Chapter, R. A. M., and in his life has always exemplified the beneficent spirit of the craft. He belongs to the Dayton Commercial Club and is a member of its governing board. In politics he is a democrat. In 1898 he was made county auditor of Columbia county by popular vote and in 1910 and 1911 served as councilman at large. He was chairman of the street and public property committee and also of the light and water committee. In 1912 he was elected mayor of the city and in 1916 was appointed police judge. He has thus long continued in public office and those who read between the lines will recognize the important part which he has played in public affairs in Dayton, winning for himself a most creditable position in commercial and political circles. In a word, he has exercised much influence over public thought and opinion and has done much to advance public progress in his adopted city.

Pgs 225-226

Harper

1885 Census

Pg 134 -	S. J. Harper	38 F		
	Albert R "	14 m		Ore
	Laura "	12 F		Ore
	Lena "	10 F		Ore
	Alfred "	9 m		Ore

1889 Census

Pg 92 Pg 64 -	A. L. Harper	36 m	Farmer	Ill	Married
	L. L. "	27 F		Ind	"
	F. "	4 m		Mo.	
	Kate "	1 F		W. T.	
Pg 92	A Harper	29 m	Farmer	Ill	Married
	J. E "	22 F		"	"
	M. "	1 F		W. T.	

1892 Census

Bk-1-Pg 12 -	A. Harper	32 m	Broom Maker	Ill	
	A. O. "	55 m	" "	Ind	Married
	M. O. "	4 F		Mo	
Bk 1-Pg 12 -	A. K Harper	39 m	Farmer	Ill	Married
	L. L. "	30 F	F. K.	Ind	"
	Fritz "	6 m		Mo	
	Katie "	4 F		Wash.	
	Willie "	2 F		Wash.	

1900 Census

Pg 30 (Railroad Precinct - under household of Preston Stedman)
Bertha M. Stedman dau June 1876 Wa Maine Iowa
(Bertha May married W. L. Harper Sept 1900)

Sq 43 - (Alto Precinct)

Alick Harper	head	Apr 1864	Ill	Ind	Ind	m. 13 yrs
Laura (1/1) "	wife	May 1869	Mo	Mo	Mo	
Florence "	dau	Dec 1888	Mo	Ill	Mo	

Sq 84 - (Clayton Precinct)

Ralph Harper	head	Dec 1864	Ill	Ill	Ill	m. 15 yrs
Bertie (1/1) "	wife	Nov 1865	Mo	Va	Va	
John Floyd	father	Aug 1834	Va	Wales	Scot	m. 45 yrs
Sarah (9/8) "	mother	Oct 1833	Va	Va	Germ	
James Harper	father	Oct 1833	Ill	NJ	Vt	m. 40 yrs
Marion (3/4) "	mother	June 1839	#	Mass	Mass	
Per -- G "	dau	Feb 1899	Wa	Ill	Mo	

(# The state has been written over & is illegible.)

(Mr & Mrs. J. H. Floyd were married near Huntington, West Va & celebrated their 50th wedding anniversary April 1905. James A. Harper died 29 Jan 1902 & had been born in Ind in 1835. His wife & 4 grown children survive Ralph Harper, Alick Harper of Lewiston; Mrs Maria Floyd & Mrs. E. B. Elliott of Portland. 10 June 1901 a birthday party was held for Mrs. Mate Harper, mother of Alick Harper.)

Sq 146 - (Bundy Precinct)

William Harper	head	Dec 1866	N.C.	-C.	N.C.	

Sq 236 - (Smith Wallace Precinct - under Willis Freeman)

Fritz Harper	employee	July 1885	Mo	Ill	Ind

Early Columbia Co., Washington Territory Marriages 1876 - 1889

	Witnesses
Sarah Jane - Married - James Orendorff - 10 Feb 1886	E. Laurence
	M. H. Bailor

Harper

Burials

Age	Name	Plot	Cemetery	Dates		Ownership
77	Bertie	K	Clayton	1865-	1942	Ralph Harper
			Buried - 3 March 1942			
55	Dick	K	"	1863-	1919	" "
			Buried - 5 March 1919			
10	Fritz	E	"		1904	C. Kuroyawa
			Buried - 26 Dec 1904			
66	James O	K	"	31 Oct 1835 - 28 Jan 1902		Ralph Harper
			Buried Jan 1902			
91	Marion	K	"	1838-	1930	" "
			Buried - 26 April 1930			
40	R. J.	O	"			R. J. Harper
			Buried - 18 Sept 1894			
85	Ralph	K	"	1864-	1949	Ralph Harper
			Buried - 24 Oct 1949			

Columbia Co. Newspaper Abstracts

1884-1886

Pg 60 - Pine Grove Item: Married Mr. Orendorff to Mrs. S. Harper last Monday night. (Feb 1886)

1886-1887

Pg 25 - Marriage certificates issued in 1886:
10 Feb 1886: James Orendorff + Sarah Jane Harper (Jan 1887)

1887-1890

Pg 21 - Born in this county, 14 May 1888, to wife of A. L. Harper, a daughter.

1890-1892

Sq11- Born in this county, 12 Sept 1890, to wife of A. L. Harper, a daughter.

1892-1894

Sq66- Married at the residence of Richard Harper in this city, 18 Feb 1894, A. Harper and Miss Lottie Davidson.

1894-1896

Sq10- E. E. Harper, died from a self administered overdose of morphine Mr. Harper has been a resident of this County for about a year and very little is known of him. (Sept 1894)

1896-1898

Sq27- Mr + Mrs. J. A. Harper, father + mother of Auditor Harper arrived in the city last Friday + will make Dayton their home. Feb 1897. (Feb 1897)

1898-1901

Sq19- Mr + Mrs. J. A. Harper went to Portland to visit a daughter who is seriously ill.

Sq9- Mr + Mrs. J. H. Floyd of Red Hill, Mo., are visiting their daughter, Mrs. Rick Harper (Jan 1899)

Sq22 Born in this County 20 Feb 1899, to Mr. + Mrs. Ralph Harper, a daughter.

Sq 23 A Marriage license was issued to W. L. Harper + Bertha May Stedman (Sept 1900)

1901-1903

Sq11- 10 June 1901, a birthday party for Mrs. Mate Harper, mother of Mr + Mrs. Rick Harper was held at Alto.

Sq 21- Mrs. Bertha Harper returned to her home on the sound, after a visit here with relatives. (Sept 1901

Harper

1901-1903 (Cont)

Sq 41- Died in this city at the residence of Ralph Harper, 29 Jan 1902, James A. Harper, aged 66 y, 4 m. James A. Harper was born in Indiana in 1835. For a number of years he was a resident of Missouri and moved from that state to Portland, Oregon, with his family in 1891. He came to Columbia County in 1896. He leaves his wife & 4 grown children, All of his children attend the funeral. On account of a case of scarlet fever being in the house no public funeral was held. Mr. Harper's children are Ralph Harper of Dayton; Dick Harper of Lewiston; Mrs. Maria Floyd of Dayton & Mrs. E.B. Elliott of Portland. (Feb 1902)

1903-1905

Sq 29- Born in Whatcom, Wash., 11 Jan 1903, to Mr & Mrs. Wm. L. Harper a 10th son.

Sq 67- Richard Maxwell, a pioneer citizen of this County, died at his home near Alto, Friday, 5th Aug 1904, aged 79 yr, 7 m, 24 d. Mr. Maxwell was born in Sullivan Co, Indiana in 1824 & was married to Miss Margaret Harper in Illinois, & moved to Missouri in 1863, where Mrs. Maxwell died in 1875. In 1877 the family came west & settled near Waitsburg. Four sons & 1 daughter, all living in this County survive him. W.A.; J. E.; F. A.; [redacted] J. & Mrs. Wm. Simmerman. The funeral was last Saturday from the Christian Church.

Sq 81- Married in this city Wednesday at the residence of R. Harper, Mr. Clyde Manning & Miss Frona Hammil, both of Grangeville, Idaho. (Dec 1904)

Sq 94- 50th anniversary of Mr & Mrs. J. H. Floyd was celebrated at the residence of Dick Harper. (Ed. Note: This started out with Floyd's anniversary & then changed to the Harper's) (Feb 1905)

1905 - 1908

Sq 44 - Married 5 May 1906 at residence of Dick Harper, Lenora Stuckey & Otis Hamilton.

Sq 78 - Jabez Fisher of Washburn, Ill, spent a few days in this city last week visiting his cousin, Dick Harper. Mr. Fisher was on his way to Colorado from a visit to his property in Adams County. (March 1907)

Sq 109 - Mr & Mrs. J. E. Maxwell of Grover, Miss Flo Maxwell & Miss Florence Harper of Pullman arrived to attend the funeral of W.A. Maxwell. (Oct 1907)

Sq 110 - The last will & testament of W.A. Maxwell. To Dick Harper & wife in left all his personal property & the residence in Brooklyn where Mr. Harper is living. (Oct 1907)

Sq 110 - Miss Florence Harper arrived from the state college at Pullman to attend the funeral of her uncle W.A. Maxwell. (Oct 1907)

1908-1909

Sq 9 - Waitsburg: Miss Kate Taylor of California, arrived & will spend the summer with her cousin, J. L. Harper & family. (June 1908)

Sq 44 - Percy Harper spent Thanksgiving in Dayton with her parents, Mr. & Mrs. Ralf Harper & then returned to Walla Walla where she is attending St. Vincent's Academy. (Dec 1908)

Sq 58 - Mrs. Ralf Harper is visiting her daughter, Miss Percy Harper at Walla Walla. (Feb 1909)

1 May 1930

Old-Time Resident Is Laid at Rest

Mrs. Marion Harper Passed Away At Eugene, Oregon.

Mrs. Marion Harper, revered old-time resident of Dayton, died at the home of her daughter, Mrs. Cushing Elliott of Eugene, Oregon, Thursday at the age of ninety-two. She had enjoyed remarkable health throughout her life, was possessed of all her faculties until the last, and her death followed an illness of but three weeks' duration. Her remains were brought to Dayton for burial in the family plot, and funeral services were held from the First Christion church of this city Saturday afternoon at two o'clock with the Rev. S. L. Jackson in charge.

Marion Jenkins was born in the state of New York June 9, 1838, but much of her youth was spent in Illinois where she was married to James D. Harper in 1860. The family first moved to Missouri and later came west settling in Dayton in 1893. Here they continued to live until the death of Mr. Harper 28 years ago and since that time Mrs. Harper had divided her time with her children here and in Oregon. Mrs. Harper leaves three children, Mrs. Maria Floyd, St. John, Washington; Ralph Harper, Walla Walla, and Mrs. Cushing Elliott, Eugene, Oregon. Another son, Dick Harper, died a number of years ago. Besides her children, Mrs. Harper leaves eight grandchildren and 13 great grandchildren.

1 March 1902

Death of James D. Harper.

Died, in this city, at the residence of Ralph Harper, at 7:15, January 29, 1902, James D. Harper, aged 66 years and four months

James D. Harper was born in Indiana in 1835. For a number of years he was a resident of Missouri and moved from that state to Portland, Oregon, with his family in 1891. He came to Columbia county in 1896 and has resided here since. He had followed the occupation of a farmer during all his life. He leaves his wife and four grown children to mourn his loss. All of his children attended the funeral which occurred Thursday afternoon at 3 o'clock. On account of a case of scarlet fever being in the house, no public funeral was held. Mr. Harper's children are, Ralph Harper, of Dayton; Dick Harper, of Lewiston; Mrs. Maria Floyd, of Dayton and Mrs. E. B. Elliott, of Portland

5 March 1942

MRS. RALF HARPER

Mrs. Ralf Harper, 76, died at her home on Fourth St. Saturday morning after a long period of failing health. Her condition had been serious since fall and her daughter had been here from Seattle to assist in her care for several months.

Birtie Floyd, a member of the family of nine children of the late Mr. and Mrs. John H. Floyd, was born in Cooper county, Missouri November 24, 1865, and in early life moved with her family to Bates county. The young Floyds grew up as neighbors of another large family, the Harpers, and the families became closely related through the ties of marriage, with three of the Floyd young people uniting in marriage with three of the Harpers. All came west in early life and settled in and around Dayton. and many of them continued as friends, neighbors and relatives throughout their later lives.

Birtie Floyd was married to Ralf Harper, August 1, 1886 and came west several years later. They first settled in the Waitsburg district, and Mr. Harper was in charge of warehouses on the O. W. R. & N. railroad at Alto for several years. In the nineties they came to Dayton and purchased property, and for many years they have made their home on Fourth St.

Through the years Mrs. Harper was called upon many times to care for the sick and aged, and she gave herself to this work with such devotion that she was prevailed upon by physicians to do professional nursing from time to time. She was found to be so gifted in the work, that she was called upon more and more frequently to care for the sick, so she turned her residence into a nursing home, and until her own health failed, she devoted herself whole-heartedly to this work. Her innate kindness and sympathy, combined with the skill developed through years of service to others gave her work a quality that endeared her to all with whom she came in contact.

Mrs. Harper was long a member of the Christian church and she was identified with several of its women's groups. In early life she was active in several fraternal circles, but she had dropped much of this as other duties more fully claimed her time.

In August 1936 Mr. and Mrs. Harper observed their golden wedding anniversary, and their church and community participated in making the day memorable one for them.

Besides her husband, Ralf Harper, Dayton, Mrs. Harper leaves one daughter, Mrs. A. M. Perry, Seattle; a sister, Mrs. C. A. Bryan, Dayton; three brothers, Will Floyd, Dayton; Lesile Floyd, Pocatello, Idaho; and C. A. Floyd, Colorado; and many nephews and nices.

5 Mar 1942

RELATIVES ATTEND FUNERAL

Among relatives and friends of the late Mrs. Ralf Harper here for her funeral services Tuesday were Mrs. Cushing Elliott, sister of Mr. Harper, from Eugene, Oregon, Mrs. Nellie Tilson, Sandpoint, Isaac Maxwell, St. John, Mr. and Mrs. Charles Mc Sweeney and daughter, Mr. and Mrs. Myron Floyd and Mrs. James Floyd, Colfax.

5 Mar 1942

MRS. HARPER FUNERAL TUES.

Funeral services were held for Mrs. Ralf Harper at the Hubbard-Rogg chapel Tuesday at 2 p. m., with the Rev. Herbert F. Jones of the Christian church officiating. Hymns that had been selected by the late Mrs. Harper as among those she had always loved best were sung by Mrs. C. R. Rogg and Mrs. J. A. Hubbard, accompanied by Mrs. Wayne Fry, and pallbearers were Charles McCauley, M. Lewandowski, H. C. White, W. H. Bales, Albert Fix, W. F. McCauley and Jess M. Neal. Many beautiful flowers paid a tribute to her life in their own way.

27 Oct 1949

RALPH HARPER

Funeral services for Ralph Harper, who died at the home of his daughter, Mrs. Myron Perry, in Walla Walla on October 21, were held in the Rogg-Watson chapel at 2:30 p. m. Monday under the direction of Rev. Earl Miller of Colfax. Burial was in the Dayton cemetery.

Ralph Harper was born December 27, 1864, in Illinois, and came to this area in 1897. He lived here until 1948 when he moved to live with his daughter in Walla Walla.

Survivors are his daughter, Mrs. Myron A. Perry of Walla Walla; a sister, Mrs. Cushing Elliott of Eugene, Oregon; and a number of nephews and cousins in the area.

8 Apr 1937

Mrs. George Floyd

Mrs. Maria Floyd, widow of the late George Floyd, died at the home of her daughter, Mrs. Ralph McKinley, Sunday morning at 9 o'clock after a brief illness.

Impressive funeral services were held from the First Christian church Tuesday morning at 10:30 o'clock with Rev. Frank G. Van Doren officiating, and interment was made in the family plot in the Dayton cemetery. Lovely flowers from relatives and lifelong friends banked the casket, music was provided by a mixed quartet, and pallbearers were George Price, Roy Ream, Carl Bishop, Carl Anderson, Wayne Fry and Marvin Elwell.

Maria Harper was born at Foster, Bates county, Missouri, June 11, 1868, and grew up in that country. She was married to George Floyd, a member of a family of early friends of the Harpers, at Butler, Missouri, September 10, 1889. Two of her brothers married members of the Floyd family, and gradually all of the young people and their parents drifted west.

Mr. and Mrs. Floyd moved to Portland in 1891 where the Ralf Harpers were already established, and in 1895 they came to Dayton. This was their home continuously until the death of Mr. Floyd in 1925, and since that time Mrs. Floyd has divided her time with her four children. She was an active member of the Christian church from early youth, and lived a consistent Christian life.

Mrs. Floyd leaves three daughters, Mrs. Leo Courtney, Spokane, Mrs. Charles McSweeney, St. John, and Mrs. Ralph McKinley, Dayton, and one son, James Floyd, Colfax. She also leaves a brother, Ralf Harper, of Dayton, a sister, Mrs. Cushing Elliott of Eugene, Oregon, and 11 grandchildren.

SUICIDE. — Early Tuesday morning Nightwatch Hutchinson found the body of R. T. Harper in a room in Dantzscher's brick, cold in death. For several days previous to Harper's death he had been drinking heavily and on Monday night he bought 20 grains of morphine at the drug store of E. S. Ryerson. At the coroners inquest a verdict was rendered to the effect that Harper had died from an over dose of morphine, self administered. Although Harper has been a resident of this county for about a year very little is known of him.

8 Oct 1931

PASSES AWAY IN PORTLAND

Mrs. Ralf Harper has received news of the death in Portland Thursday, October 1 of her niece, Mrs. Edwin Trimpler, who is remembered here as Willa Alberta Harper, daughter of the late Abraham Harper. Funeral services were held fro mthe Holman & Lutz Colonial Mortuary, Portland, Monday afternoon at 2:30 o'clock, and interment was made at the Rose City cemetery. Mrs. Trimpler leaves besides her husband, Edwin Trimpler, three children, Harriet, Helen and Edwin Trimpler, and two sisters, Mrs. Anna Engle, and Mrs. Eleanore Esteb.

18 June 1931

Mrs. Nancy Geiszler Passes at Starbuck

The funeral of Mrs. Nancy Geiszler, wife of Rev. Geiszler, Starbuck Methodist minister, was held yesterday morning at ten o'clock from the Hubbard-Rogg chapel, with Rev. John E. Williams, Waitsburg Methodist pastor, in charge of the service. Interment was made in the Dayton cemetery.

Mrs. Geiszler's death occurred Sunday evening in Starbuck, where Rev. and Mrs. Geiszler have made their home for the past four years, coming there from Anatone, Washington. She had been ailing in health for several years, although only seriously ill for a short time.

Nancy Harper was born March 31, 1866, in Tilamook, Oregon, and lived for around 20 years at Athena, Washington. She is survived by her husband, four children, Jesse Smith, Salem, Oregon; Roy Smith, Starbuck; Mrs. Mattie Moore, Cambridge, Idaho; and Mrs. Vern Stokes, Ellensburg; and two step children, Ross Geiszler, Seattle; and Mrs. Ringsage, Park Valley, Idaho.

5 Mar 1919

Dick Harper.

The citizens of Dayton and Columbia county were painfully shocked Sunday morning on learning of the death of Dick Harper, deputy county auditor. Only a week before his demise Mr. Harper was taken down with a fever. A few days later it was discovered that he must undergo an operation for abscess, which was performed. It soon developed that another operation was necessary, but when the physicians made an examination it was discovered that an operation would be useless, as gangrene had set in and he was given up. He died Sunday morning at 8 o'clock.

Mr. Harper was born in Washburn, Illinois, August 12, 1863. He was a pioneer resident of the county, living for some years on a farm in the Alto district. He served as county auditor, and deputy auditor at various times, was elected mayor of Dayton, and was at one time engaged in the drug business. He was well liked by everybody and all were his friends. He will be greatly missed by his associates as well as the community at large. Mr. Harper was a member of the K. of P. lodge, W. O. W. and the Masonic order.

He is survived by his wife, a daughter, Mrs. Lloyd Terwilliger, a brother, Ralf Harper, two sisters, Mrs. George Floyd, of Dayton, and Mrs. Cushing Elliott, of Portland, and his mother.

The funeral was held Tuesday afternoon at Christian church, Rev. Bell officiating.

The ceremonies at the cemetery were conducted by the Masons.

19 March 1915

Pioneer Drug Store Changes Hands.

Harper's Drug Store, the oldest pharmacy in the city, was sold last week to M. L. and J. K. Thompson, who have recently owned drug stores in Farmington and Waitsburg. The Messrs. Thompson are both graduates of the pharmaceutical department of Pullman College, and have had wide experience in prescription work since. J. K. Thompson was at one time associated with the marine hospital service in the Philippine Islands.

Harper's Drug Store was founded in 1873 by L. L. Day, and was housed in a little wooden building below where the Weinhard Theatre now stands. Joe Day, a brother of L. L. Day, went to Portland to fit himself for a pharmacist, and afterwards bought out the business, which he successfully ran for many years. As Main street built up, the store moved further up town and at one time occupied a wooden building on the corner where the Columbia National Bank is located. That place was burned out, and when Main street was rebuilt the drug store moved two doors further up, into the brick building where it now stands. Brockman & Lowe purchased the business from J. H. Day, when he decided to move to Portland, and Lowe & Son were the next owners. Dick Harper has successfully managed the business for more than seven years, and has kept up its long established reputation for efficient and reliable service.

(Article written by Florence (Harper) Terwilliger, found in files in Dayton Library)

Florence's Twewilligers family

DICK HARPER

I was born in Missouri, and when I was 9 months old, my people decided they didn't want to live in Missouri, so they went to Portland. His mother and father and sister were living in Portland. Then, we had a uncle, Will Maxwell, who had a very fine farm in Dayton, and he asked us to come up here.

On they way up, there was a terrible snow slide on the Columbia river, somewhere around The Dalles, Oregon, I was over a year old, but I think we were there over 24 hours. The crew had a terrible time to keep the train from slipping into the Columbia river. My poor parents! There was no food on the train. My mother said I couldn't sleep all the time, so her legs were black and blue where I jumped up an down on her lap. We finally got to the Columbia county, and my fther worked as a hand. I remember his saying in later years, "Well, this beats 50 cents a day," whic was the wages he got when we first came to Columbia County. Mr. Harper, Florence's father, had a little money saved, and he helped Mr. Maxwell, to save the ranch. As I remember, Mr. Maxwell had a bank, and later Mr. Broughton bought out this bank. ??? Florence has a gold certificate from that bank. The bank was out near Alto, and those men in those days worked awfuly hard.

Florence"s grandfather was a college professor in Illinois, and he named Florence's father Dick (not Richard), his other son he named Rolf, not Ralph, and he had one daughter whose name was Cushing Howard Harper...Howard was named after General Howard, had another daughter who was called Maria McLellan Harper, after General McLellan. Grandmother Harper was named Jenkins. and her father had a friend of the Swamp Fox in the Civil war, (didn't remember name) Grandma Harper was from New York, so they weren't true southerners. Florence's grandmother was Laura Alice Floyd.... and her folks were descended from Virginia and West Virginia, and the William Floyd whose signature is on the Declaration of Independence (I looked it up, and it's there) and Grandma Floyd, her maternal family was named Hull, from Virginia, and earlier from the ship-building family of England.

24 July 1958

Florence Terwilliger

d. 4-24-79

DAYTON — Florence Terwilliger, 88, 417 N. Willow St., died Tuesday at the Dayton General Hospital.

Funeral services will be at 2 p.m. Friday at the First Congregational Church, Dayton. The Rev. Jefferson H. Smith will officiate.

Ritualistic services will be by the Rainbow Chapter No. 2, Order of the Eastern Star. Mrs. Terwilliger's ashes will be interred in a family plot in the Dayton City Cemetery.

Mrs. Terwilliger was born Feb. 12, 1891, at Reavley, Mo. Her parents were Dick and Laura Floyd Harper.

She moved to Portland and then to Dayton where she attended school. She attended Washington State College where she majored in home economics and music. She was the first president of the first chapter of Alpha Delta Pi sorority.

She married Lloyd R. Terwilliger, Oct. 29, 1911, in Dayton. He survives at the family home.

Mrs. Terwilliger was a member of the Eastern Star, Christian Church and the Elizabeth Forrest Day Club.

She lived for a time in New Bern, N.D., and while there she founded the art club and was a member of the Canterbury Club, Woman's Club and the First Presbyterian Church.

She also had an active interest in scholarships to Brigham Young University, particularly to benefit, after 1981, natives of Walla Walla and Columbia counties, Lafayette, Mo.; and Craven County, N.C.

Mrs. Terwilliger is survived by a daughter, Marion McKell III, Pocopson, Penn.; three grandchildren, and six great-grandchildren.

TERWILLIGER — April 24, 1979 at Dayton General Hospital, Mrs. Lloyd R. (Florence) Harper Terwilliger of 417 N. Willow St., Dayton, aged 88 years. Survived by her husband Lloyd at the home; a daughter, Mrs. J.C. (Marion) McKell III of Pocopson, Pa.; three grandchildren, Marion McKell Fogler of Enid, Okla., Lynn McKell Gazjuk of Dallas, Texas and Lt. James F. McKell of Jacksonville, N.C.; and 6 great-grandchildren. Born Feb. 12, 1891 in Reavley, Mo. Member of Eastern Star, Christian Church and the Elizabeth Forrest Day Club. HUBBARD-ROGG FUNERAL HOME in Dayton in charge of arrangements. (Paid notice)

Lloyd Terwilliger

d. 9-28-1979

Lloyd Ransom Terwilliger of 417 N. Willow in Dayton, died at his home September 28. He was 89.

Terwilliger was born Sept. 25, 1890 in Walla Walla. His parents were David W. and Izona Belle (Pugh) Terwilliger. He was baptized by Chief Joseph as the tribe had permission to stay there. He attended Walla Walla schools as well as boarding school in Victoria B.C. He also attended Washington State College as a math major.

He was married to Florence Marion Harper on Oct. 29, 1911 in Dayton. She preceded him in death last April.

Terwilliger worked for a few years for his father-in-law in a drug store and was a teller at First National Bank in Walla Walla. He started with J.C. Penny Co. as manager of the Dayton store. In 1923 he went to New Burn, N.C. to manage a new store. He was an active member of the community.

He created a chair in economics at BYU and set up a scholarship to benefit students in 1981, who are natives of Lafayette County, Mo., Craven County N.C. and Walla Walla or Columbia Counties.

He was a past chairman of the Columbia County Republican Committee, a 69 year member of the Walla Walla Elks, a 50 year member of the Masonic Lodge, and a member of the El Katif Shrine in Spokane.

Terwilliger is survived by a daughter, Mrs. J.C. (Marion Elizabeth McKell III of Pocopson, Pa.; grand daughters, Marion (Lloyd) Fogler, Enid Okla.; and Lynn (Gaylord) Gazjuk, Dallas Texas; grandson, Lt. James Forrest McKell, New River Air Force Station, N.C.; and six great grand children.

Masonic Memorial ritualistic services are to be held today, October 2 at 2 p.m. at the First Congregational Church. The Reverend Jefferson Smith will officiate. The body will be cremated with interment of ashes at the Dayton City Cemetery.

Laura Bryan Funeral Held

Laura Harper Bryan, 90, for 72 years an active resident of Columbia county, died July 16 in Dayton. Funeral services took place in the Christian church Tuesday morning with the Rev. C. M. Foust officiating.

Ritualistic services were given by the Dayton chapter of the Order of Eastern Star with interment in the family plot in the Dayton city cemetery.

The deceased was born Nov. 16, 1867, in Cooper county, Missouri, as the daughter of John D. Floyd and Sarah Ann Hull Floyd. In 1886 she married Richard Harper and very shortly thereafter came west, living in Dayton since. In 1921 she married Charles A. Bryan.

Survivors include: a daughter, Mrs. Florence Terwilliger, Dayton; a brother, Leslie Floyd, Pocatello, Idaho; a grandchild and three great grandchildren.

The deceased's son-in-law, Lloyd Terwilliger, was confined at his home here with illness this week and was unable to attend funeral services Tuesday.

The deceased's memberships in Dayton organizations were numerous. For 50 years she was a Pythian Sister. She also belonged to Eastern Star, Neighbors of Woodcraft, Art club and Rebekahs, and was a member of the Christian church during her life in Dayton.

4 Oct 2000

Terwilliger House, 417 North Willow Street.

Terwilliger House, 417 North Willow

-This charming circa 1885 home was once owned by the Harper family. Miss Florence Harper married Lloyd Terwilliger, the local J. C. Penney manager. It is a large square, two story, hip roofed house with a beautiful wrap-around porch with tuscon columns. Architectural features include a second floor balcony and pedimented gable with decorative shingles, closed eaves and fascia board. An oval vent highlights the center front gable. The home once featured a "widow's walk" which the current owners hope to restore.

The current owners, Russ Swingler and Janet Pomeroy-Swingler, have lovingly maintained the original character of the home as they have restored the structure. Their many antiques and period artifacts bridge the modern conveniences with the home's historic structure.

Hair checked for 'scalp'

Dayton man recalls Chief Joseph

By Nadine Gerkey
of the Union-Bulletin

DAYTON — His father followed a mule from Portland to Walla Walla to save the mule from going to war.

Chief Joseph, camped near his home on Sturm Avenue in Walla Walla when he was born, examined him to see if he had enough hair to scalp.

Lloyd Terwilliger, 417 N. Willow St., has memories, first and secondhand, dating back to more than 100 years ago.

When Terwilliger's father, David W. Terwilliger, about 15 years old, followed the mule to Walla Walla from Portland, he was trying to renegotiate with the government.

He had sold the mule to the government for $100 but tried to get it back when he discovered it was going to the Indian wars and would probably get killed.

George Dacres, the man in charge of the livestock at Ft. Walla Walla, where the mule was taken, said David could have the mule back for the $100. But David had been forced to spend some of the money and had to settle for a pony.

Among the jobs he picked up was taking messages to Gen. Oliver Howard, who conducted the campaign against Chief Joseph in 1877.

Although a number of messengers had been killed, the youth carried word to Gen. Howard successfully, his route taking him through the new settlement of Dayton.

"When he ran across Indians, he ate dinner with them," Terwilliger said.

Later Chief Joseph set up camp on the same lot on Sturm Avenue where Terwilliger was born.

"My dad took me out to see Joseph when I was born," Terwilliger said, "to see if I had enough hair to scalp."

Joseph's sister, a Mrs. Moses of Lewiston, Idaho, used to take charge of Terwilliger when he would visit there.

"She'd pick me up at Alexander's Grocery, now the site of Lewis and Clark Hotel," Terwilliger said. "She knew where all the great mud puddles were."

There was a saloon in the middle of one block with a "two-ton" man in a red flannel shirt and suspenders, he said. Mrs. Moses would tell him to stand in front of the saloon and not say a word.

"He'd give me a package of blackjack chewing gum all frizzy on the ends," Terwilliger said. "If I'd get enough, we'd each get a stick. Otherwise, we'd split them evenly. She taught me to share or to give, if there were not enough to share. She was a great woman."

Chief Joseph always left a pair of moccasins for young Terwilliger when he camped in Walla Walla.

"And they always fit," Terwilliger said. "I found out from Black Eagle in 1959 that Joseph would match my size with the kids in his camp."

Later Terwilliger's father opened White House Clothing on W. Main Street, which became the New York Store. His partner was Ralph E. Guichard.

Young Terwilliger married Florence Harper of Dayton in 1911. He worked in the First National Bank in Walla Walla, from 1916-1919 before becoming manager of J.C. Penney Co. in Dayton.

Three years later he was transferred as manager to Newberne, N.C. He lived in the Slover House, made from ship ballast in 1710, which was headquarters for a northern general during the Civil War of Occupation.

At Newberne, Terwilliger was director of the Craven County Welfare Association and a member of the school board, a self-perpetuating board at that time which had been appointed by King George III when the community was a colony.

He was a charter member of the Inquiry Club of Dayton, formed in 1914, and is past chairman of the Columbia County Republican Committee, a 64-year member of the Walla Walla Elks Lodge and a member of the Dayton Masonic Lodge and the York rite of the El Katif Shriners in Spokane.

The Terwilligers have one daughter, Marion Elizabeth, a professional artist married to James Cook McKell III, a descendant of James Cook, famous English navigator and explorer.

Afflicted with severe back problems, Terwilliger returned to Dayton in 1936 and never left.

"This town is a jewel," he said. "We don't have the problems of the big cities."

60-year-old charter

Lloyd Terwilliger of Dayton studies the charter scroll signed with the quill pen he is holding by the original members of the Inquiry Club of Dayton, which was formed on Nov. 3, 1914. Dr. E. H. Van Patten was president and S. Z. Varnes, secretary. Other members, in addition to Terwilliger, were Hardy E. Hamm, W. O. Metzter, a graduate of the first class at Whitman College, G. F. Appleton, C. A. Livengood, Harry E. Mason, Chester F. Miller, J. L. Wallace, James T. Allen, H. A. Mott, S. F. Atwood, C. F. Schiltz, Roy Cahill, Paul Henderson and William H. Fouts. (U-B photo)

FAMILY GROUP No. ______

This Information Obtained From:

Husband's Full Name Frank Harris

Husband's Data	Day Month Year	City, Town or Place	County or Province, etc.	State or Country	Add. Info. on Husband
Birth	31-8-1855-57	Newport		Vermont	
Chr'nd					
Mar.	23-11-1881				
Death	10-10-1906		Columbia	- Wash	49 years
Burial	13-10-1906	Dayton Cem. -	"	- "	Plot H

Places of Residence

Occupation

Other wives, if any. No. (1) (2) etc. Make separate sheet for each mar.

His Father Mother's Maiden Name

Wife's Full Maiden Name Matilda "Mattie" Eveline Watrous

Wife's Data	Day Month Year	City, Town or Place	County or Province, etc.	State or Country	Add. Info. on Wife
Birth	4-7-1850-58	Rome Corners	- Dain	Wis.	1858
Chr'nd					
Death	9-1915				62 years
Burial	24-9-1915	Dayton Cem	- Columbia	- Wash.	Plot H

Places of Residence

Occupation if other than Housewife

Other husbands, if any. No. (1) (2) etc. Make separate sheet for each mar.

Her Father Horace Weller Watrous Mother's Maiden Name Mary Chester

Sex	Children's Names in Full (Arrange in order of birth)	Children's Data	Day Month Year	City, Town or Place	County or Province, etc.	State or Country	Add. Info. on Children
	1 3rd Carl C. Anderson 2nd Jack Mason 1st Floyd Roe (div.)	Birth	1-10-1882	Shell Rock	- Greenwood -	Kansas	
	Full Name of Spouse* Mrs Albert Craven	Mar.					
		Death					
F	Ruth Estella Harris	Burial					
	2	Birth	22-3-1884	Shell Rock	- Greenwood -	Kansas	Drowned in the
		Mar.					Touchet
	Full Name of Spouse*	Death	7-1919				35 yrs.
	Harvey Alvin Harris	Burial	18-7-1919	Dayton Cem.	- Columbia	- Wash	Plot H
	3	Birth	3-3-1886				
		Mar.					
	Full Name of Spouse*	Death	14-6-1887	Shell Rock		Kansas	
F	Helen Watrous Harris	Burial					
	4	Birth					
		Mar.					
	Full Name of Spouse*	Death					
		Burial					
	5	Birth					
		Mar.					
	Full Name of Spouse*	Death					
		Burial					
	6	Birth					
		Mar.					
	Full Name of Spouse*	Death					
		Burial					
	7	Birth					
		Mar.					
	Full Name of Spouse*	Death					
		Burial					
	8	Birth					
		Mar.					
	Full Name of Spouse*	Death					
		Burial					
	9	Birth					
		Mar.					
	Full Name of Spouse*	Death					
		Burial					
	10	Birth					
		Mar.					
	Full Name of Spouse*	Death					
		Burial					

*If married more than one No. each mar. (1) (2) etc. and list in "Add. info. on children" column. Use reverse side for additional children, other notes, references or information.

Family Group Record

If typing, set spacing at 1 1/2. Page of

Write date as: 4 Oct. 1896

Write place as: Tryon, Polk, North Carolina, USA or St. Martins, Birmingham, Warwick, Eng.

Husband Given name(s): Daniel H. | Last name: Harris | ☐ See "Other marriages"

	Place	LDS ordinance dates	Temple
Born (day month year)	New York		
Christened		Baptized	
Died 23 Sept 1900	60y, 6m, 4d	Endowed	
Buried	Waitsburg, Wash. Walla Walla Co., Wash	Sealed to parents	
Married		Sealed to spouse	

Husband's father Given name(s): | Last name: | ☐ Deceased

Husband's mother Given name(s): | Maiden name: | ☐ Deceased

Wife Given name(s): Sarah Frances | Maiden name: Trout | ☐ See "Other marriages"

	Place	LDS ordinance dates	Temple
Born (day month year)	Ontario - Canada		
Christened		Baptized	
Died 1934		Endowed	
Buried	Waitsburg	Sealed to parents	

Wife's father Given name(s): | Last name: | ☐ Deceased

Wife's mother Given name(s): | Maiden name: | ☐ Deceased

Children List each child (whether living or dead) in order of birth.

1 Sex | Given name(s): Charles L. | Last name: | ☐ See "Other marriages"

	Place	LDS ordinance dates	Temple
Born (day month year) 7 Oct 1874	California	Baptized	
Christened		Endowed	
Died 15 Sept 1907		Sealed to parents	
Spouse Given name(s):	Last name:		
Married		Sealed to spouse	

2 Sex | Given name(s): Daniel H. | Last name: | ☐ See "Other marriages"

	Place	LDS ordinance dates	Temple
Born (day month year) 1879		Baptized	
Christened		Endowed	
Died 1925		Sealed to parents	
Spouse Given name(s):	Last name:		
Married		Sealed to spouse	

3 Sex | Given name(s): William O. | Last name: | ☐ See "Other marriages"

	Place	LDS ordinance dates	Temple
Born (day month year) 30 Aug 1881		Baptized	
Christened		Endowed	
Died 14 Dec 1943		Sealed to parents	
Spouse Given name(s):	Last name:		
Married		Sealed to spouse	

Select ***only one*** of the following options. The option you select applies to all names on this form.

☐ **Option 1—Family File** Send all names to my family file at the _____ Temple.

☐ **Option 2—Temple File** Send all names to any temple, and assign proxies for all approved ordinances.

☐ **Option 3—Ancestral File™** Send all names to the computerized Ancestral File for research purposes only, not for ordinances. I am including the required pedigree chart.

Your name

Address

Phone ( ) | Date prepared

Published by The Church of Jesus Christ of Latter-day Saints 10/93 Printed in USA 31827

He served as Sheriff of Nez Perces county, Idaho, and upon him devolved the duty of collecting the tax imposed upon miners from foreign countries, who were operating in that county. He collected this tax from 1867 until about 1870, after which he returned and resided in Lewiston until 1875, still retaining his interest in mines. In the year noted he came again to Dayton, Washington, then a trading post of about 700 inhabitants, and here engaged in his present business, in which he enjoys success.

He was married July 30, 1872, in Lincoln, Placer county, California, to Mary S. Lent, a native of Pennsylvania, and a daughter of John B. and Susan (Hinkle) Lent. Her father was a native of Southampton, England, and emigrated to this country when a young man. His death occurred in Ohio in 1872, he having attained to the age of fifty-seven years. Mrs. Lent was a daughter of John Hinkle, a veteran of the war of 1812. She died in 1871, in Carlisle, Pennsylvania, at the age of fifty-five years. Mrs. Harris came to California in June, 1872, and one month later was united in marriage to our subject. By this union two children have been born: Maud V. and Mary, both young ladies of more than ordinary intelligence and culture, having received their education in Whitman College, Walla Walla, Washington.

Mrs. Harris is a member of the United Brethren Church. In his fraternal relations Mr. Harris is a member of the A. F. & A. M., Columbia Lodge, No. 26, he having been made a Mason in California in 1860, and he is also a member of Chapter No. 5, R. A. M.; politically he holds the principles of the Democratic party.

As one of the most capable men and enterprising residents of the locality to whose interests he has been devoted, and to whose upbuilding he has contributed so much, it is compatible that a sketch of his life should be incorporated in this work, which has mainly to do with relating the tales of pioneer life and detailing the causes which led to the stable prosperity of the Evergreen State, and recalling the men whose efforts effected this advancement.

MT. VIEW CEMETERY
WALLA WALLA, WA.

Surname	First Name	MN/Initial	Birth Date	Death Date	Other Inscription	Division	Lot	Grave
Harris	Barbara	M.	1838	1907		Block 1	54	15
Harris	Clifford	B.	Feb 28, 1891	Dec 23, 1963	Born In LaGrange, Wisconsin.	Block 32	35	11
Harris	Edna J.	Noeline	1893	1931		Block 32	35	12
Harris	F.	M.	Jul 20, 1834	May 21, 1867		Block 22	17	3
Harris	Grover	O.	1884	1926		Block 23	41	10
Harris	Harvey		Feb 11, 1832	Dec 28, 1866		Block 22	19	2
Harris	Paul		1886	Feb 16, 1942	Died in Spokane, Washington.	Block 23	41	11
Harris	William	M.			Buried March 10, 1907. Co. D - 130th Ill. Infantry	Block 1	54	16

MT. VIEW CEMETERY
WALLA WALLA, WA.
CATHOLIC SECTION

Harris	Ella					Block 4	31	17
Harris	Jackson		Mar 20, 1865	Aug 28, 1916				
				1944	(No Marker)	Block 4	25	33

MT. VIEW CEMETERY
WALLA WALLA, WA.
I.O.O.F. SECTION

Harris	Arthur	C.	1872	1950		Block 19	18	4
Harris	Belle	A.	1869	1939		Block 19	18	3
Harris	Emily		1854	1940		Block 19	9	3
Harris	James	P.	1859	1950		Block 21	17	4
Harris	Lucille	Hein	Aug 5, 1899	Nov 28, 1973	Tech. Sgt. - W.A.C. - W.W. II	Block 15	8	5
Harris	Margaret	E.	1866	1929		Block 21	17	3
Harris	R.	J.	1846	1928	Born In Perth, Scotland.	Block 25	13	37

MT. VIEW CEMETERY
WALLA WALLA, WA.
MASONIC SECTION

Surname	First Name	MN/Initial	Birth Date	Death Date	Other Inscription	Division	Lot	Grave
Harris	Arthur	T.	1861	1910		Block 18	163	6
Harris	Julia	Crawford	Jul 4, 1915	Apr 1, 1965		Block 12	13	11
Harris	Violet		1898	1968		Block 14	10	8

EARLY MARRIAGES

OF

WALLA WALLA COUNTY

1862 thru 1899

WASHINGTON TERRITORY AND STATE

Copied and compiled by members of the
WALLA WALLA VALLEY GENEALOGICAL SOCIETY
Published by the Society
WALLA WALLA, WASHINGTON
1976

Bg [redacted], B.F. and M.S. HARRIS: 1 Jan 1869; R.F. Walker, JP

Bg 41 HARRIS, Byron A. and Louisa Jane CALVERT: 27 Sept 1877; J.D. Laman, JP
HARRIS, G.C. and May MAXSON: 22 Aug 1893; V.C. Evers, Min 1st M.E. Church;
Wit: S.R. and Mary E. Maxson
HARRIS, George and Millie HUNTER both of Umatilla Co OR: 13 Feb 1897;
H.W. Eagan, MG; Wit: Mrs. E.M. Davis and Mrs. Eagan
HARRIS, George and Ada McFALL: 21 Jun 1898; H.W. Eagan, MG
Wit: L.C. and Eva McFall
HARRIS, J.S. and Mrs. Eliza HARRIS: 7 Jun 1882; F.W.D. Mays, MG
Wit: D. Herman and E.W. Jones; at the Exchange Hotel
HARRIS, John and Emeline GEORGE: 21 Aug 1868; O.P. Lacy, JP
HARRIS, M.C. and Lena J. McSTEENY: 23 Nov 1880; J.D. Laman, JP
HARRIS, Wm. B. and Mary SCANLON: 10 Jan 1881; Thomas Duffy, Priest
Wit: James Duggan and Mary Harris; at res of James Conlan

Bg60 LYON, McCormick and Sarah HARRIS: 24 Dec 1872; Charles Frush, JP;
Wit: Daniel Kelly and J. Harris Jains; at the Oriental Hotel

Bg McDAVID, D.T. and Louise HARRIS: 27 Jul 1882; J.D. Laman, JP
Wit: D.M. Jessie and M.C. Harris

McGREGOR, Wm. and Rena HARRIS: 24 Sept 1889; both of Portland, OR;
H.W. Eagan, Prob. Judge; Wit: W.P. Schanble and W.B. Hawley
Pg62 McFALL, L.C. and Eva HARRIS: 13 Apr 1895; W. Bowser, M.E. Min;
Wit: W. Wilson and Maud Waid; at res of John Harris

Bg108A WINANS, Jonas L. and Eva A. HARRIS: 6 Mar 1895; C.P. Smith, MG;
Wit: W.T. Winans and M.L. Kelly

MAP OF TOWNSHIP 10 N., RANGE 37 E.

OF THE WILLAMETTE MERIDIAN

Scale 1¼ inches to 1 mile

1913

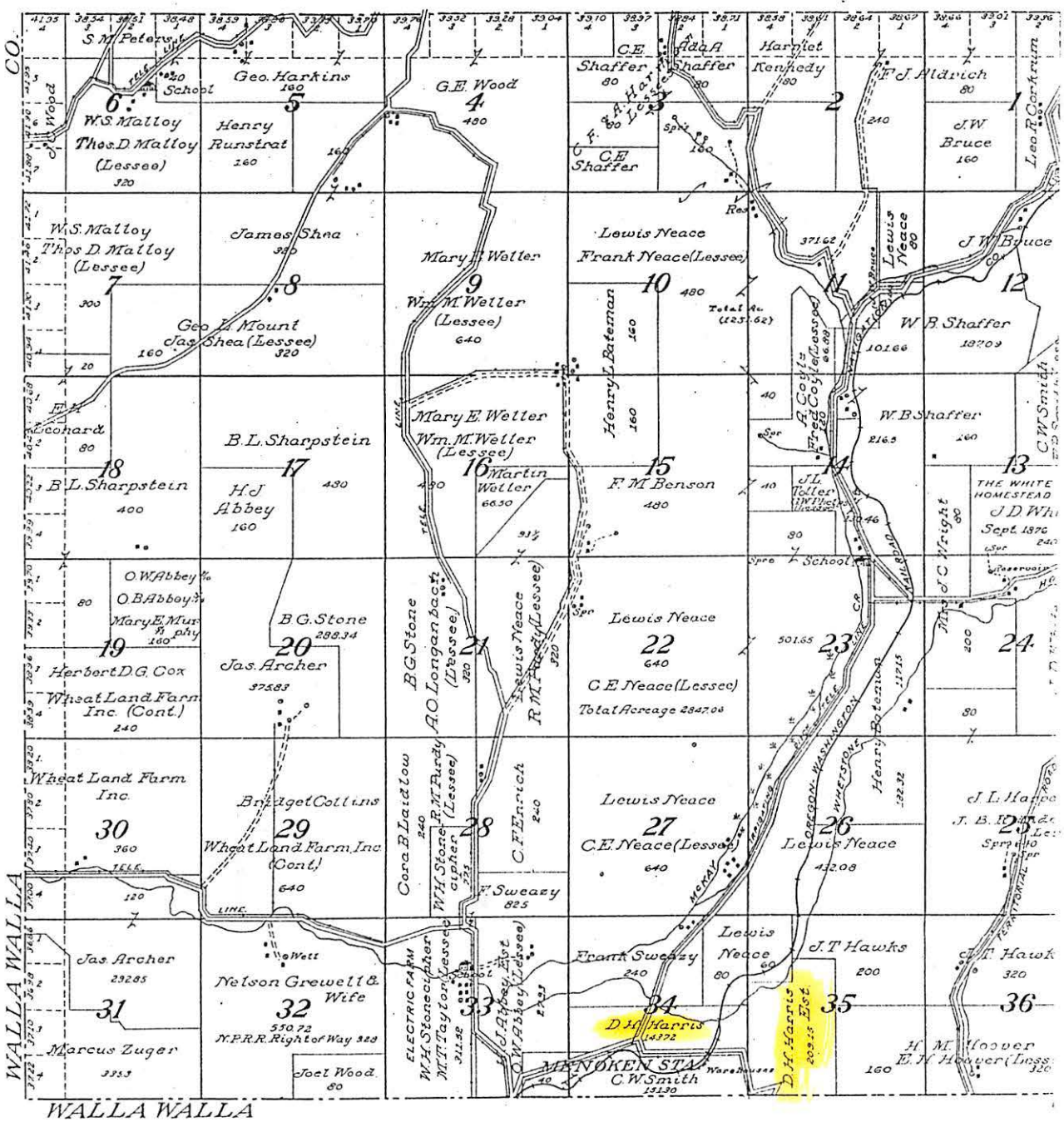

TOWNSHIP 9 N., RANGE 39 E.

OF THE WILLAMETTE MERIDIAN

Scale 1¼ inches to 1 mile

913

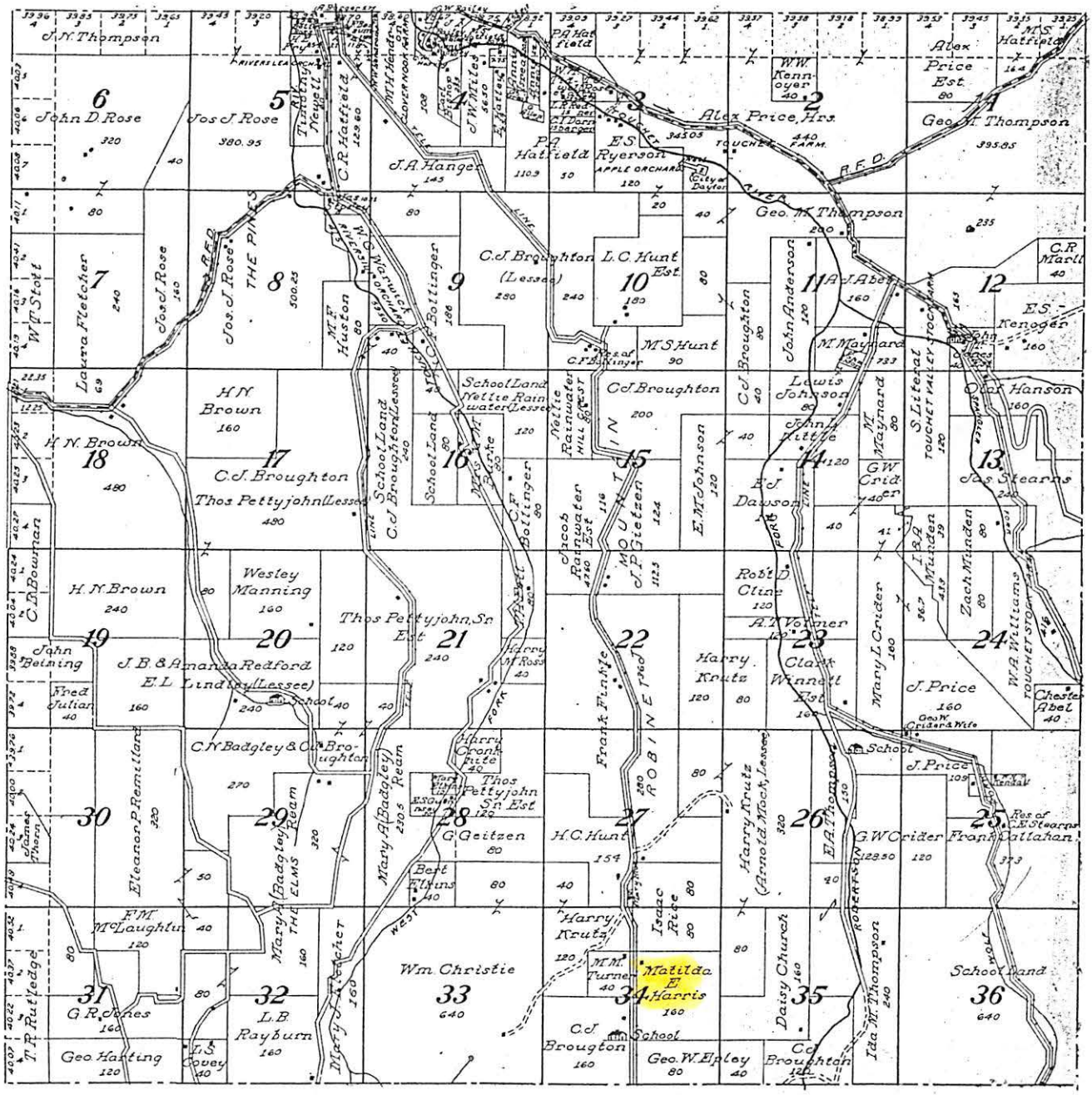

CONSERVATION FARMERS—Mr. and Mrs. Hubert Harris, left, and Mr. and Mrs. Dan 'Pete" Harris, right, have been named Columbia County Conservation Farmers for 1960. The two couples will be honored this evening, October 20, at the annual conservation farmer recognition banquet sponsored by the Dayton Kiwanis club and Dayton Junior Chamber of Commerce.

Hubert and 'Pete' Harris Named 1960 County Conservation Farmers

Annual Banquet Slated Tonight To Honor Winners

Columbia County Conservation Farmers for 1960, Mr. and Mrs. Hubert Harris and Mr. and Mrs. Dan "Pete" Harris, will be honored this evening, October 20, at the annual Kiwanis-Jaycee conservation farmer recognition banquet.

The annual banquet will be held at 6:30 p.m. at the multi-purpose room of Dayton Elementary school.

Special guest at the program will be Miss Hedwig Zorb from St. Paul's School for Girls in Walla Walla. She will talk on Russia today and relate experiences of her visit to this nation. She will be introduced by Paul Nelson, Kiwanis vice president.

Bill Schirmer, Kiwanis president, will serve as master of ceremonies. George Reinland, Junior Chamber president, will bring the welcome and closing ceremony.

Words of thanks and introduction of past conservation farmers will be made by Willis Kinder, chairman of Columbia Soil Conservation District. A special picture will be presented to the immediate past conservation farmers, Mr. and Mrs. Hep Archer by Jim Archer, Jaycee agriculture chairman.

Congratulations and presentation of the 1960 award plaque to the Harris brothers will be made by Harold Boeger, Kiwanis agriculture chairman.

Tickets for the annual banquet will be available at the door. Kiwanis and Jaycees members and their wives are invited to attend.

Conservation Practice Wins County Award For Two Brothers

A plow is an unused piece of equipment on land farmed by the Harris brothers, Hubert and Dan ("Pete"), who will be honored this evening, October 20, as Columbia County Conservation Farmers for 1960.

Except when the two brothers were trying a sweet clover and barley annual cropping program for about five years, a plow has not been used on their land since 1937. They also pioneered the use of deep furrow drills in their area of the county, the Harmony district.

These practices plus their programs of utilization of stubble, water conservation through trashy fallow, which they have followed since 1937, 200 acres of strip farming and grassed waterways have all contributed to their selection as conservation farmers for this year.

Farm 3,572 Acres

At the present time, the Harris brothers operate 3,572 acres of farm land and custom farm another 600 acres.

They own 1200 acres in this total and lease the remaining acreage from Herman Cochran, Wayne Hoskins, Mrs. Rodney Griffen, Leverett Woods, Leo Blessinger and Clarence Hechtner. Their custom farming arrangement is with Chris Enrich.

This acreage is divided into 45 acres of irrigated asparagus on the Cochran land, 2,672 acres of wheat and fallow land and about 882 acres of range land. Some of the range land is in odd peices, is not fenced and is not grazed.

(Please Turn to Page 6)

HERE'S MORE ABOUT

HARRIS BROTHERS

(Continued from Page 1)

Approximately 600 acres are grazed.

The brothers also run about 45 head of Hereford cattle on the home place which they own about 12 miles north of Dayton.

Partnership

Hubert and "Pete" formed their farming partnership in the early 1940's following the death of their mother, Mrs. Jessie Jorgensen. Before that time, the brothers and their mother were in partnership. Their father, Daniel H. Harris, passed away in 1925 and their mother carried on with the farm.

Equipment used by the brothers in their farming program includes sub soilers, discs and sweeps. Except during the clover program, they have not plowed their land since 1937.

Hubert mentioned that he feels it takes about ten years to see and gain benefits from their type of farm program. For the past five years, he continued, they have noticed very little soil and water runoff on their land.

Hubert Harris was born at Waitsburg and lived north of Prescott until about 1920 when the family moved to the Dayton area. He graduated from Dayton High school in 1927 and immediately went to farming.

Married in 1933

He and the former Laura Johnson were married in Dayton September 17, 1933. They are parents of an adopted daughter, Linda Rae, 13, an eigth grader, Mrs. Harris is the daughter of Mr. and Mrs. A. P. Johnson who came to Dayton from Denmark in 1904. Her brother, Bob Johnson, and two uncles, John Johnson and Martin Johnson, all live in Dayton.

They moved into Dayton about ten years ago from the farm and now make their home at 108 W. Washington. Although managing the business end of the farm operation now, Hubert has not been farming actively for the past six months. He is recuperating from a heart attack which he suffered in April.

Charter Member

Hubert is a charter member of Willow Grange and a past master. He also served as Pomona master for two years. He has served as a supervisor of Columbia Soil Conservation District from June, 1949, to June 1954, and was chairman of the board in 1952. He is also a member of the Odd Fellows, Harmony Farm Bureau and Farm Bureau board, wheat and cattlemen's associations.

Mrs. Harris is president of the Columbia County Home Economics Council, member of the Rebekahs and several home economics club. They hold membership in the Congregational church.

Daniel H. "Pete" Harris was born at Prescott and graduated from Dayton High school in 1937. After graduation he joined his mother and brother in farming.

Wed in 1945

He and the former Marabell Dunning were married in Dayton February 24, 1945. Mrs. Harris is is the daughter of Mr. and Mrs. Roy Dunning, former county residents now living at Touchet. Her brother, Rolland, also makes his home at Touchet.

They are parents of two children, Alan, 9, a fourth grader, and Kandis Kay, age 3.

Conservation Board

"Pete" was assistant supervisor representing Harmony community on the board of Columbia Soil Conservation District from September, 1957, to September, 1960. He is a charter member of Willow Grange and past master. He holds memberships in the Odd Fellows Iodge, Farm Bureau, wheat and cattlemen's associations. He is also a member of the Farm Bureau board.

Mrs. Harris is a member of the Grange and a former member of Tucannon Home Economics club. They attend the Marengo Community church.

In addition to their farm activities, the two brothers maintain a farm shop in Dayton in the building behind Monty's Radio & TV and Randolph's Real Estate. They have maintained this shop for the past three years.

The U. S. population increased about 4,100,000 in 1955. (The entire population in 1790 census was 3,900,000).

Class of '27

Dale Armstrong
"Supe"

"The outside of his head is a little rusty but the inside is not"
Course, Scientific
Student Body President, 4; Nesika Wawa Staff, 3, 4; Football, 3, 4; Basketball 4; Lyceum committee, 2, 3
Future, Whitman College

Ann Dolish
"Anny"

"'Tis a good will makes intelligence"
Course, Scientific
Glee Club, 1, 2; Volleyball, 1, 2; Basketball, 1, 2; Baseball 1, 2; Class Secretary 4; H S. Committee 4
Future, Cheney Normal

Theresa Johnson
"Trix"

"Smiling in the morning, smiling all the day; smiling always in her own sweet way"
Course, Scientific
Nesika Wawa Staff 4; Glee Club, 2, 3; Senior Play, 4
Future Undecided

Pauline Russell
"Pee Wee"

"Sport that wrinkle care derides, And laughter holding both its sides"
Course, English
Future, Lewiston Normal

Hubert Harris
"Mae"

"What my tongue dares not, my heart shall say"
Course, Scientific
Future, Farming

Earl Davidson

"Do good by stealth and blush to find it fame"
Course, Scientific
Junior Class Play, 3
Future, Undecided

Winnie Arthurs
"Peggy"

"Her eyes as stars of twilight fair, Like twilight too, her dusky hair"
Course, Classical
Lyceum Committee 3 Volleyball, 3, 4; Debate, 4; Nesika Wada Staff, 4
Future, Williamette University

Laura Harris
"Larry"

"She is earnestly intent in all that she does."
Course, English
Future, Cheney Normal

Ruby Poole
"Pooby"

"It is nice to be natural, when you're naturally nice"
Glee Club, 1, 2; Sec. and Treas. Class, 4
Senior Play, 4; Nominating Council, 3
Future, Whitman College

Arthur Crossler
"Art"

"Look, he's winding up the watch of his wit; by and by it will strike"
Course, Scientific
Class President, 3 Baseball, 3; Basketball Mgr. 3; Executive Council, 3; Class Plays, 3, 4
Future, Whitman College

1921

CLASS OF '30

Edna Russell
"Rutno"
"She likes life and jokes as well as most folks."
Course—English
Activities—D. H. S. Reporter 2; Pep Carnival Com. 2; Glee Club 2, 3, 4; Publicity Com. for Whitman Glee Club.
Future—Undecided

Laura Johnson
"Lollipops"
"Light headed only to her tresses."
Course—English
Activities—Class Com.; Rest Room; Volley Ball; Hiking.
Future—Business

Grace Bell
"Gracius"
"Can one desire too much of a good thing?"
Course—English
Activities—Glee Club 1; Senior Play 4.
Future—Undecided

Oscar Brown
"Brownie"
"Every man must play his part."
Course—Scientific
Activities—Glee Club 1, 2, 3, 4; Tennis 4; Track 4; Office 4.
Future—Undecided

Harold McCauley
"Fat"
"He'll find a way."
Course—Scientific
Activities — Junior Play; All Hi. Play; Senior Play; Tennis 4; Class Basket Ball 2, 3.
Entered from Lewiston in Sophomore year.
Future—College

Harland Tyler
"Thomas A."
"Men of few words are often the best men."
Course—Scientific
Activities—Class Basket Ball 3; Track 3.
Future—College

Harris

1883 Census

Sq 26 -	J. W. Harris	32 m	Farmer	See
Sq 56 -	J. C. Harris	56 m		Ky Married
	C "	43 F		Mo "
	S. P. "	15 m		Ore
	J. S. "	8 m		"
	Mexie "	6 F		"
	W. B "	3 m		W. T.
Sq 67 -	O. H. Harris	43 m		N. Y. Married
	T. H "	29 F		Canada "
	C. J. "	7 m		Cal
	O. H "	3 m		W. T.
	W. B "	1 m		"
Sq 95 -	M. H. Harris	46 m		Mo Married
	A. E. "	35 F		" "
	H. O. "	12 m		W. T.
	L. "	7 F		"
	Bertha "	5 F		"
	Clide "	2 m		"
	W. C. Simpson	82 F		Ken
Sq 97	A. J. Harris	32 m		Ind
Sq 129 -	L. E. Harris	53 m	Liquor Dealer	Ohio Married
	Mary "	28 F		Penn "
	Maud "	9 F		Idaho
	May "	7 F		"

1885 Census

Pg 19 -	Daniel M. Harris	44m	Farmer	N. Y.	Married
	Sarah "	33 F		Canada	"
	Charlie L "	9m		Calif	
	Daniel K "	5m		W. T.	
	William D "	3m		"	
Pg 41 -	M. W. Harris	48m	Farmer	Mo	married
	Adalade "	37 F		"	"
	Mary C "	8 F		Kan.	
	Overton "	14m		W. T.	
	L. L. "	9 F		"	
	Martha R "	6 F		"	
	C. L. "	4m		"	
Pg 44 -	Sarah Harris	41 F		Mo	
Pg 45 -	Alora "	14 F		W. T.	
	Harris "	13m		"	
	John "	10m		"	
	Lizzie "	9 F		"	
	James "	6m		"	
Pg 58 -	L. A. Harris	80m		Maryland	
Pg 58 -	L. E. Harris	55m	Merchant	Ohio	Married
	M. E. "	33 F		Ga	"
	Maud "	11 F		I. T.	
	May "	10 F		"	
Pg 75 -	August Harris (?)	41 m			
Pg 76 -	Paulina "	34 F			
	Alonie "	3m			

Harris

1885 Census (Cont.)

Pg 140 -	J. W. Harris	33 m	Farmer	Ill Married
	Alice "	19 F		W. T.
	Baby "	2m F		"
	A. J. "	35 m	"	Ind

1882 Census

Pg 2 -	D. M. Harris	15 F		W. T.
Pg 22 -	G. C. Harris	35 m	Minister	Ken Married
	Martha "	28 F		Ark "
	Leslie "	1 m		"
Pg 33	L. C. Harris	56 m	Saloon Keeper	Ohio Married
	May "	36 F		Pa "
	Maud "	14 F		Idaho
	May "	12 F		"
	Louis A "	82 m		Md
Pg 56	D. H. Harris	47 m	Farmer	N.Y. Married
	Fannie "	34 F		Canada "
	Chas. J. "	11 m		Cal
	Daniel H Jr "	7 m		W. T.
	William O "	5 m		"
Pg 59 -	M. W. Harris	50 m	Farmer	Mo Married
	Adelaide "	33 F		" "
	Overton "	16 m		W. T.
	Lucinda "	10 F		"
	Bertha "	8 F		"
	Clyde "	6 m		"
	Pearl "	2 F		"

Sq 59 - J. W. Harris	36 m	Farmer	Texas	Married
Alice "	21 F		Mo	"
Phelixia (?) "	2 F		W. T.	
Sq 59 - H. C. Harris	27 m	Farmer	Texas	
A. J. "	28 m	"	Ind	Married
Martha C "	19 F		Cal	"
Godfrey "	8/12 m M		W. T.	
	1889 Census			
Sq 25 - L. E. Harris	83 m		Md	
L. E. "	59 m	Saloon	Ohio	Married
M. L. "	34 F		Pa	"
Maud "	15 F		Idaho	
May "	13 F		"	
O. V. Henshaw	14 F		W. T.	
Sq 25 - H. Harris	54 m		Ill	Married
Etta "	43 F		Iowa	"
Sq 90 - H. O. Harris	49 m	Farmer	N. Y.	Married
Faxie "	32 F		Canada	"
C. F. "	12 m		W. T.	
O. H "	8 m		"	
W. O "	6 m		"	
Sq 98 - J. W. Harris	38 F		Ill	Married
E. A. " Jane	23 F		W. T.	"
L. P. (?) "	4 m		"	

Harris

1889 Census (Con't)

Pg 98 -	Frank Harris	36M	Farmer	Vermont Married
	M. E. "	35F		Wis "
	Ruth "	6F		W. T.
	Harrie "	5M		"
Pg 98 -	A. J. Harris	39M	Farmer	Ind Married
	M. O. " Frank	21 M		W. T. "
	G. J. "	2F		"
Pg 101 -	J. J. (?) Harris	56M		
	O. A "	52F		
	G "	16M		

1892 Census

Bk 1 - Pg 11 -	James M. Harris	37M	Laborer	Ill Married
	M. J. "	37F	H. K.	Ark "
	Jennie "	5F		Ore
Bk 2 - Pg 37 -	Etta Harris	48F		Pa
(Dayton)	W. "	15M		Wash
Bk 4 - Pg 15 -	J. Harris	42M	Farmer	Ind Married
	-ha "	24F	H. K.	Wash "
	Godfrey "	5M		"
Bk 4 - Pg 16 -	Frank Harris	37M	Farmer	Vermont Married
	Matilda "	35F	H. K.	Wis "
	Ruth "	9F		Kansas
	Harvey "	7M		"

Bk 4 - Pg 18 - J. W. Harris	40 m	Farmer	Ill	Married
Pg 19 - Eva A. "	26 F		Wash	"
Daisy F. "	7 F		"	
Wm "	2 m		"	
Bk 4 - Pg 36 - O. D. Harris	49 m	Farmer	New York	Married
F. "	39 F	N.K.	Canada	"
Chas "	17 m		Cal.	
Daniel "	12 m		Wash	
Wm "	9 m		"	
Bk 5 - Pg 9 - L. E. Harris	63 m	Salesman	Ohio	Married
M. L. "	43 F		Pa	"
M "	19 F		Idaho	
May "	17 F		"	

1900 Census

Pg 57 - (Brooklyn Precinct) (under household of Elta / Etta Yukil)

Elta / Etta Yukil (4/2)

(In 1883 Census was E. R. Yukill ae 46 born Ind
Etta " ae 41 born Pa
Anna " ae 11 born W. T.
Wellington " ae 6 born W. T.
Edwin + Etta Yukill divorced Nov 1883)
(Etta married Hudspeth Harris 16 Feb 1888 - A divorce was filed July 1892 - Etta changed her name back to Yukill)

Pg 99 - (Dayton Precinct)

Lewis Harris	head	Mar 1830	Ohio	Md Md	m. 28 years
Lucila (2/2) "	wife	Feb 1856	Pa	Eng Pa	
Maude Craig	dau	July 1874	Idaho	Ohio Pa	widow
Jeanel (?) "	grdau	July 1896	Kan	Kan Idaho	
Mae Harris	dau	Feb 1876	Idaho	Ohio Pa	

(Aug 1900 Maud Craig VS Walter W Craig for divorce - mentions minor, Genevieve Craig)

Harris

(Star Precinct) 1900 Census (Cont)

Sq 133 - Frank Harris	Head	Aug 1855	Vt. Mass. Mass			m. 19 years
Matilda E (3/2) "	wife	July 1855	Wis	Ohio	N.Y.	
Ruth E "	dau	Oct 1882	Kan	Vt	Wis	
Harvey A "	son	Mar 1884	"	"	"	

Sq 135 - (Star Precinct)

Andrew Harris	Head	Jan 1850	Ind	Ky	Ky	m 14 years
Martha (1/1) "	wife	Sept 1867	Wa	Ohio	Ky	
Godfrey J. "	son	Sept 1886	Wa	Ind	WA	

(Maybe brother of Mrs. Sarah Lyons)

Sq 136 - John Harris	Head	Sept 1851	Ill	Ky	Ky	m 16 yrs
Alice " (6/4)	wife	Sept 1865	Wa	Ohio	Ky	
Pansy "	dau	Apr 1885	Wa	Ill	Wa	
William "	son	Mar 1889	"	"	"	
Olive "	dau	Apr 1894	"	"	"	
John "	son	Jan 1898	"	"	"	

Early Columbia Co. Washington Territory Marriages 1876-1889

				Witnesses
John F	Married	Elizabeth Smith	30 Oct 1881	Thomas B Smith, Douglas Setterson
John W	"	Eva A. Frank	24 Feb 1884	James Johnson, Theodore Smith
Elizabeth	"	Etta Tuttle	16 Feb 1888	M. J. Chamberlain, McCowen
Ella Nora	"	Coae(?) M. Harrington	21 Dec 1881	T. S. Harris, Thomas(?) Harrington
Emma	"	J G Allott / Abbott	21 Mar 1880	O. P. Platter, W. G. Parker
Cynthia	"	J. M. Randall	license issued 1886	

Burials

Age	Name	Plot	Cemetery	Dates	Ownership
86	Amy Romaine	A	Clayton	1888 - 1975 Buried - 13 June 1975	M. L. Romaine
20	C. W.	G	"	Buried - 20 Apr 1929	C. W. Harris
48	Alan Y	B	"	1918 - 1966 Buried - 2 Aug 1966	Bess Alexander
—	Eva Alice	B	"	6 Sept 1865 - 18 May 1920 Buried -	———
	A. E	A	"	1886 - 1931 Buried -	———
abt 53	A. E.			- 10 Jan 1892 Buried -	———
54	Mr. E. J.	A	"	Buried - 20 April 1969	Mrs. E. Harris
68	Else	A	"	Buried - 7 Oct 1983	" "
	F. M.	F	"		Allen Long
49	Frank	H	"	Buried 31 Aug 1855 - 9 Oct 1906 Buried - 13 Oct 1906	Harvey Harris
35	Harvey	H	"	1884 - 1919 Buried - 18 July 1919	" "
61	Hubert L	L	"	1909 - 1970 Buried - 31 Oct 1970	H. L. Harris
Infant		A	"	Buried - 2 May 1960	
"		A	"	Buried - 9 Nov 1955	
73	John	B	"		J. W. Harris
				Buried 14 Feb 1925	

Harris

Burials (cont)

Age	Name	Plot	Cemetery	Dates	Ownership
45	John	B	Clayton	Buried - 23 Mar 1920	John Harris
84	Olivia	K	"	Buried - 21 Dec 1981	Ben Dickerson
62	Martha Malinda H		"	1858 - 1915	___ Harris
75	Sarah Jane G	H	"	Buried - 24 Sept 1915	— Harris
				Buried - 6 Oct 1927	

Witnessed Columbia Co. Wash. Territory Marriages 1876-1889

Martha Harris - Witnessed m/o - 5 Aug 1887 - Benjamin H. Carpenter & Ida M. Loxedon

T. S " - " " - 2 Dec 1881 - Coal M. Harrington & Ella Nora Harris

Mrs. Etta " - " " - 26 Dec 1888 John R. Crawford & Media J. Knight

Waitsburg Cemetery

Charles J - b - 7 Oct 1876
d - 15 Sept 1907

Alan H - d - 23 Sept 1900
60y, 6m, 4d

Daniel H. 1879 - 1925

Elisp A - b 14 July 1884
d 1 Dec 1904

Emma C - b 17 Nov 1886
d 24 Dec 1965

Infant - d 1938
d/o Alan & Evelyn Harris

Jemeneia Wells 18— - 1914

Lester Brooks - b - 1887
d - 1915

Mahala Adalee - b 30 Aug 1859
d 16 Apr 1925

Raymond Drew - b 8 Jan 1901
d - 23 Dec 1928

William O - b 30 Aug 1881
d 14 Dec 1943

William Henry - b 28 April 1860
d 19 Aug 1912

Columbia Co. Newspapers Abstracts

1882-1883

Pg 1 - Born in Walla Walla, 9 April 1882, wife of M. C. Harris "the printer" a son.

Pg 8 - D. S. Claim #3938: Theodore W. Smith
Witnesses: J. W. Harris
Andy Harris (July 1882)

Pg 14 - Pre-emption O. S #3690: William B. King
Witness: H. Harris (Nov 1882)

Pg 36 - Born 31 July 1883 to wife of William B Harris of Garfield Co.; a son.

Pg 36 - Immigrants - Two families from Crawford Co., Kansas arrived in town today bound for Colfax, Mr. A. H. Harris was one. (Aug 1883)

Pg 39 - Married on Cow Creek, at residence of the bride's parents 28 Aug 1883 Nelson Davis & Laura Harris, all of Umatilla Co., Ore.

Pg 41 - Homestead #553: Marcus W. Harris
(E. ½ NW ¼ S. 26, T. 9N, R38 (Sept 1883)

Pg 46 - Died in this city 3 Nov 1883 Francis Marion Harris, aged 46 y, 6 m.

1884-1886

Pg 8 - Died Near Pataha City 13 Feb 1884, infant son of W. B. & Maxie Harris.

Pg 12 - D. S. #4294: Miles R. Colton
Witness: Jno. Harris (Apr 1884)

Harris

1884-1886 (Cont)

Sq 13 - E. S. Akart / Akart, a brother-in-law of M. C. Harris of this County, arrived from Salmyra, Mo. Monday evening. (April 1884)

Sq 13 - Married in Leavenworth City, Kansas, 30 March 1884 at home of the bride. William J. Harris Esq. of Toronto, Kan & Miss Jennie Smith of Leavenworth. (Mr. Harris was formerly a resident of this & Garfield Counties & is a brother of Hon. Jas. Harris of Alpowai ridge.) (May 1884)

Sq 15 - D.S. #4294 Miles R. Colton
Witness: Jno. Harris (May 1884)

Sq 18 - Born near Dayton, 26 June 1884, to wife of John Harris, a daughter.

Sq 39 - Funeral Item: Died at his home on Alpowai bridge 5 April 1885. William Harris, aged 28 years. He was buried with the honors of the Masonic fraternity. (April 1885)

Sq 39 - Born in Columbia Co., 3 April 1885, to wife of John Harris, a daughter.

1886-1887

Sq 19 - Mr & Mrs. John Harris are visiting relatives & friends in Polk & Douglas Counties, Oregon. (Nov 1886)

Sq 34 - Died near this city, March 13, Marquis, son of John C. Harris, aged about 8 years. (March 1887)

1887-1890

Pg 2 - Frank Harris & G. S. Humphrey & their families are just out from Kansas. They young men are sons-in-law of H. W. Watrous & have come to stay. (Oct 1887)

Pg 12 - Married at the residence of Rev. J. B. Chamberlain, in this City, 16 Feb 1888, Hudspeth Harris & Mrs. Etta Hukill, all of this County.

Pg 21 - Born in this County, 20 May 1888, to wife of M. W. Harris, a son.

Pg 30 - Mrs. Anna Harris & Miss Bill Harris have gone to Burlington, Iowa, on a visit. (Sept 1888)

Pg 41 - Married at the residence of H. Harris, in this City, 26 Dec 1888 John R. Crawford & M. J. Knight, all of this County.

Pg 42 - Marriage license issued in 1888:
16 Feb 1888 - Hudspeth Harris & Mrs. Ettie Hukill (Jan 1888)

Pg 48 - Married at the residence of Mrs H. Harris, in this City, 7 Feb 1889, Curtis E Bateman & Miss Ludie Craven.

Pg 61 - I. E. Harris started yesterday for Lincoln, Calif, to which place the remains of his father L. A. Harris were taken for interment. Lewis A. Harris died 19 June 1889, aged 83y, 1d in this City.

Pg 68 - Ned Harris & family left yesterday for Lewiston, where a brother-in-law of Mrs. Harris is lying very ill. (Sept 1889)

Pg 68 - J. B. Menomey, brother-in-law to Mrs Ned Harris, died at Lewiston last Friday. (Sept 1889)

Harris

1887-1890 (cont)

Gq86 - Mrs. Harford of Sataka is visiting with her sister, Mrs. Ned Harris. (March 1890)

Gq88 - Died near Pomeroy 3 April 1890, Mrs. Nancy C. Harris, aged 88 4, 6 m.

1890-1892

Gq1 - Mrs. N. C. Harris is in the city visiting her sister, Miss Mc Keeney. (April 1890)

Gq9 - Died in Seattle 17 July 1890, Walter J. Harris, aged about 5?. Walter J. Harris was the father of N. N. Burres of this County.

Gq28 - D. S. # 7241: Charles W. Moore
Witness: James M. Harris (Feb 1891)

Gq60 - Ld # 3867: Frank Finkel
Witness: John Harris (Jan 1892)

Gq61 - Died in Dayton 10 Jan 1892, A. E. Harris, aged about 53 years

1892-1894

Gq4 - Ld # 4488: James M. Kendell
Witness: Frank Harris (June 1892)

Gq6 - Divorce filed Ella Harris, plaintiff & Hudspeth Harris, defendant. Grounds of failure to provide for plaintiff, cruel treatment & plaintiffs name be changed from Ella Harris to Ella Hukill. (July 1892)

Sq 17- Alonzo Manning Hd # 3873
Witness: John Harris (Nov 1892)

Sq 35- Mr. John Harris was up from Walla Walla & spent the day with his sister, Mrs. Coleman. (April 1893)

Sq 47- Mrs. John Hayford of Pataha City, is visiting her brother, L. E. Harris who is confined to his bed. (Aug 1893)

Sq 60- Mrs. S. Harris of Michigan, mother of Mrs. C. W. Coleman, is in the city. (Dec 1893)

1894-1896

Sq 33- Married at the residence of bride's parents William Walter Craig & Miss Maude Venice Harris June 1895. The parlors were decorated by the bride's sister, May Harris. Maude daughter of L. E. Harris, one of the pioneer settlers in the Northwest. The groom is the son of the late Col. W. A. Craig, of Council Bluffs, Iowa; who during the war was on General Grant's staff.

Sq 37- Died on Robinett Mt, 4 Sept 1895, infant son of John Harris, aged 12 days.

Sq 37- C. W. Coleman & wife & Mrs. A. S. Harris departed for Ypsilanti, Michigan & will visit among relatives. (Sept 1895)

1896-1898

Sq 18- Married at the residence of Mr & Mrs Thomas Hawkes in Huntsville, this County 7 Oct 1896, Charles Harris & Nellie Hawkes.

Sq 20- Mrs. W. W. Craig & infant daughter arrived from Syracuse Kansas, on a visit to her parents, Mr & Mrs. L. E. Harris, Mrs Craig has been

Harris

1896 - 1898 (Cont)

Pg 20 (Cont)

very sick during the past 3 months, and it is hoped the change of climate may improve her health. (Nov 1896)

1901 - 1903

Pg 26 - Miss Mary Harris parted for Salt Lake to visit relatives (Oct 1901)

Pg 27 - Sarah F. Harris, administrator of estate of Daniel H. Harris, decd. (Nov 1901)

1903 - 1905

Pg 4 Mrs. C. W. Coleman & Mr. W. H. Link, who went east with the body of C. W. Coleman, returned Sunday from New York. Mr. E. S. Harris, uncle of Mrs. Coleman, accompanied them on their return from Grand Rapids, Michigan. (Jan 1903)

Pg 7 - Pomeroy: Joseph Smith died, aged 81 yrs. He crossed the plains in 1846. Other pioneers still living who came on the same train were: Enos Pugh, Washington Pugh, Jane Trimble, Martha J. St. George (nee Trimble, married 1st Pomeroy, founder of Pomeroy). Joseph Smith married Jane Fields 1850/51 in the Willamette valley. Survived by wife, 3 sons & 2 daughters. Daughters are the wives of Green Sweeney & John Harris of Garfield Co. (Jan 1903)

Pg 13 - E. S. Harris, uncle of Mrs. C. W. Coleman, departed for his home in Eaton Rapids, Michigan. (March 1903

Pg 14 - Mr. Wm. Middleman departed for Salt Lake City to resume his position as conductor on the railroad. Mrs. Middleman daughter of L. E. Harris, will join him in a few weeks. (March 1903)

Pg 19 - Mrs. Middleman of Salt Lake is in the city visiting her parents, Mr + Mrs L. E. Harris. (May 1903)

Pg 31 - Mrs. Ellen Harris + daughter Dora, of St. Joe, Mo., are in the city visiting Mrs. Jessie McClary. Mrs. Harris is a sister of Mrs. McClary. (Aug 1903)

1905 - 1908

Pg 16 - Mr. Middleman arrived in the city on a visit to his uncle + wife's parents, Mr + Mrs. L. E. Harris. (Sept 1905)

Pg 58 - Mr. Samuel Thompson + Miss Fanny Harris, both of this county, were married Sunday at the home of Rev. J. A. Sines in the presence of W. E. Carpenter, Melvin Draper, Miller Harris + Myrtle Turner. (Oct 1906)

Pgs 58-59 - Obit. of Frank Harris. Came to Columbia Co. 1887. He was born at Newport, Vermont, 31 Aug 1857 + moved to Burlington Kansas in 1865, where on 20 Nov 1880 he married Miss Matilda E. Watrous. They had 3 Children all born in Kansas - 2 daughters + 1 son. One daughter Helen deceased, son Harry A. Harris, daughter Mrs. Ruth E. Roe. He was a member of the "Odd Fellows" + Tabit Lodge. (Oct 1906)

Pg 127 - Mr + Mrs. J. A. Black of Sheridan, Wyoming have been visiting with their uncle, the Rev. W. H. Harris. (Feb 1908)

1908 - 1909

Pgs 9-10 + 12 - A marriage was performed by Rev. W. H. Harris. All 3 marriages were performed in the month of June. (June 1908)

Pg 19 - Cards have been received announcing the marriage of Miss Ina May Cutting, a former Dayton teacher, to Mr. W. B. Harris of Austin, Tex., at Walla Walla last Thursday. (July 1908)

Harris

1908-1909 (cont'd)

Pg 20 - Mr. Chester A. Morris & wife of Portland are visiting in the city at the home of Mrs. Morris' parents, Mr & Mrs. L.E. Harris. (July 1908)

Pg 29 - Obit Mrs. Sarah Lyon, died in Dayton Sept 1908, aged 68 yrs. A week ago was stricken with paralysis from which she did not rally. She had been blind since she was 16 yrs of age. One daughter, Mrs. H. Boden & 1 son J. Lyon, & 2 brothers, John & Andrew Harris survive her. (Sept 1908)

Pg 34 - J.N. Snodgrass & wife, of Sheridan, Wyoming, arrived for a visit at the home of Mrs. Snodgrass' brother, the Rev. W.H. Harris. (Sept 1908)

Pg 35 & 49 - 2 Marriages were performed by Rev. W.H. Harris. One in Oct & 1 in Nov. (1908)

Pg 56 - Mrs. Chester A. Morris of Portland is visiting her parents, Mr. & Mrs. L.E. Harris. (Feb 1909)

Pg 73 - List of people attending the 77th birthday of Hannah Elder. Rev. W.H. Harris. (Apr 1909)

Pg 84 - Mrs. V. Harris of Pendleton has been visiting her sister, Mrs. Hill. - Huntsville. (June 1909)

Pg 84 - Artis Harris is visiting his brother, Rev. E.B. Harris at Athena, OR. (June 1909)

Pg 85 - Mrs Chas. Harris of San Jose, Cal. returned home after visiting her brother J.W. Jessee & his wife. (July 1909)

Harris

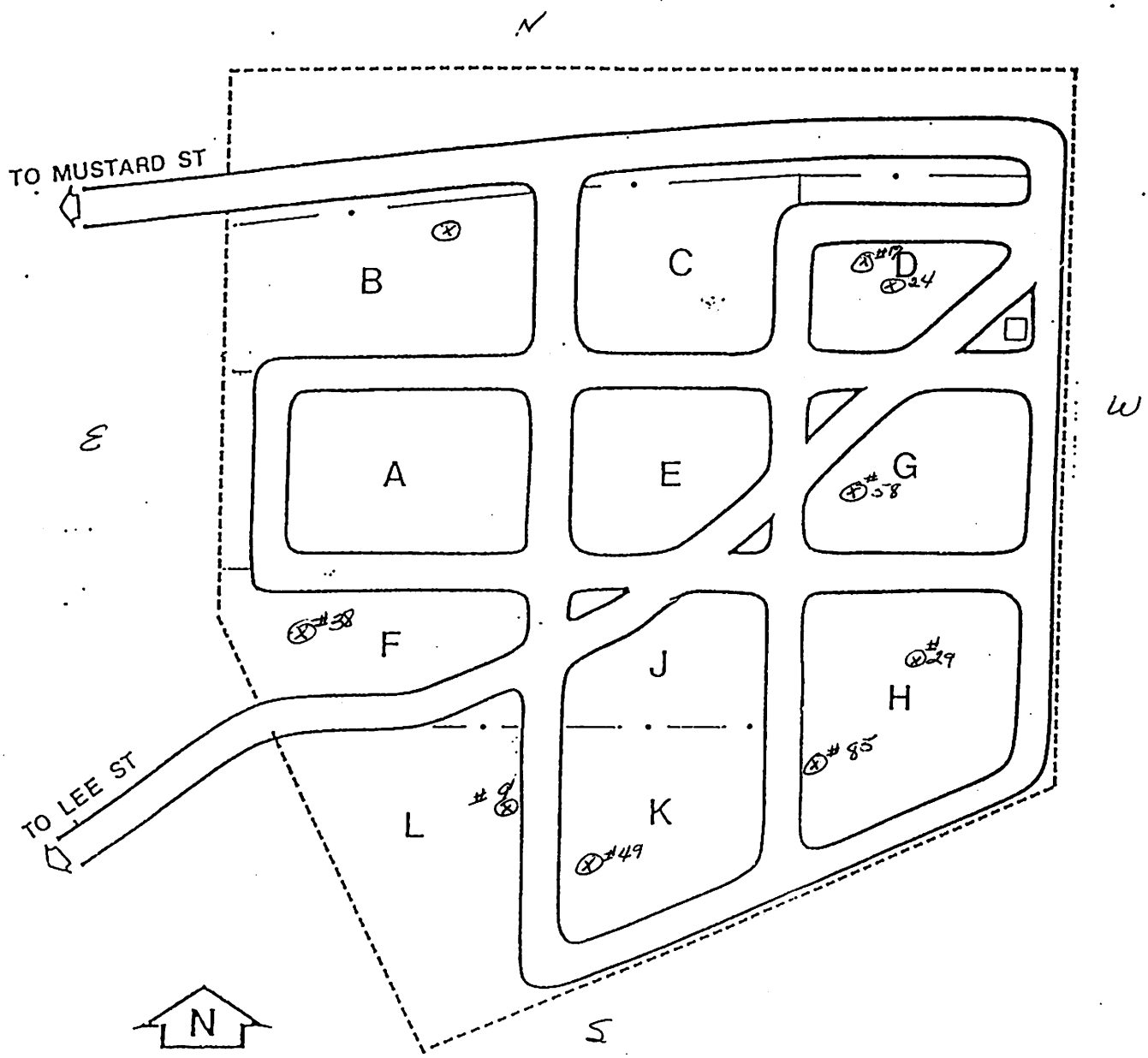

CITY CEMETARY

DAYTON, WA

Harris

Block B

Section 25

12	1
11	2
10	3 John Harris
9	4 John Harris
8	5
7	6

Block A

Section 17 -

12	1
11	2
10	3
9	4
8	5
7	6
15	13 Elsa Harris
16	14 Alice E. Jr. Harris

Block D

Section

12 Martha L Romaine	Amy Hall	1
11 Garriott Romaine	Loren & Earl Romaine	2
10 John & Wife Romaine	Elizabeth Romaine	3
9 M. Romaine D " D "	Frantz Romaine	4
8 Freeman & M. Romaine	Mrs Cecil Courtney	5
7	Jesse L Courtney	6

Block ~~D~~ 77

Section 38

12 F. M. Hall	1
11 Alvin Long	2
10	3
9	4
8	5
7	6

Harris

Block G
Section 58

12	Ada Walker		1
11		C. W. Harris	
10	Robert Walker		3
9		Dox, Judith, Carl Fleck	4
8	Imogene Jones	Clara E. Fleck	5
7	William Jones	Albert Fleck	6

Block H
Section 29

12	Raymond McCauley	Inf. Fred McCauley	1
11		Thaves McCauley	2
10		Fred McCauley	3
9		Aphia Craven	4
8	Martha Harris	Albert Craven	5
7	S Harris	Ted Craven	6

Harris

Block H
Section 85

12 Roy Humphrey	Dora E Watson	1
11 Mrs B. S. Humphrey		2
10		3
9 Harvey Harris		4
8		5
7 Frank Harris		6

Block
Section

12		1
11	Margaurite Donahue	2
10 Glen Pepoe	Dewey Donahue	3
9		4
8 Sarah Graham		5
7		6
16 Emily McQuarrie	Olive Harris	13
15		14

Harris

Block 4

Section 9

12	1
11	2
10	3
9	4
8	5
7	6
15	Andrea Johnson 13
16 Hubert Johnson	Andrea Johnson 14

15 June 1944

Mrs. Jessie M. Jorgensen

Mrs. Jessie M. Jorgensen, 57, die very suddenly at her country hom Wednesday at 4:30 p. m. followin a heart attack.

Funeral services will be held fro the Hubbard-Rogg chapel Frida at 2:30 p. m., with the Rev. Geor Martin of the United Brethre church officiating.

Mrs. Jorgensen was born at Pre cott April 18, 1887 and had live for many years on a farm 16 mile northeast of Dayton.

Survivors include three chillre Hubert L. Harris and Daniel H Harris, Dayton and Mrs. Laur F. Cook, Walla Walla; two grand children, Allen P. and Marily Cook, Walla Walla; two sisters, Mr David McIntosh, Walla Walla, an Mrs. Harry Bruch, Waitsburg, an one brother, C. L. McCulloch, Pre cott.

18 July 1935

Earl P. Jorgesen

Earl P. Jorgesen died at a Walla Walla hospital Thursday, July 11, and funeral services were held from the Hubbard-Rogg chapel Saturday afternoon at two o'clock with the Rev. Leslie Zimmerman of the First Christian church in charge. Interment was made at the Dayton cemetery.

The deceased was born in Denmarks May 13, 1877, and came to America when a young man. He had lived in this county for some time and was married several years ago to Mrs. Nettie M. Harris, who survives.

2 Oct 1925

DANIEL H. HARRIS DIES OF TYPHOID

Funeral Services Were Held at Waitsburg Thursday

Daniel H. Harris died at the family residence Sunday morning at 3:30 following an illness of several weeks with typhoid fever. The deceased was about 46 years of age, and had resided here for several months, moving to this city from Waitsburg.

The remains were shipped to Waitsburg for burial and the funeral services were held at the home of his mother, Mrs. W. D. Wallace, Tuesday afternoon at three o'clock under the auspices of the I. O. O. F. lodge, of which he was a member.

4 Aug 1966

Harvester Upset Kills 'Pete' Harris

Daniel Henry "Pete" Harris, 47, well - known local farmer, was killed about 2:30 p.m. Friday, July 29, in the upset of a self-propelled combine he was operating on a steep hillside in the Willow Creek district north of Dayton.

The accident took place on land owned by G. L. Blessinger and farmed by the Harris Brothers, Hubert and "Pete." The accident site was about 1½ miles east of Highway 410 in the field off the Willow Creek road.

On Downhill Turn

It was reported that Harris was making a downhill turn on the hillside when the machine apparently went out of control and flipped end - over - end at least 1½ times. The farmer was caught under the combine and crushed.

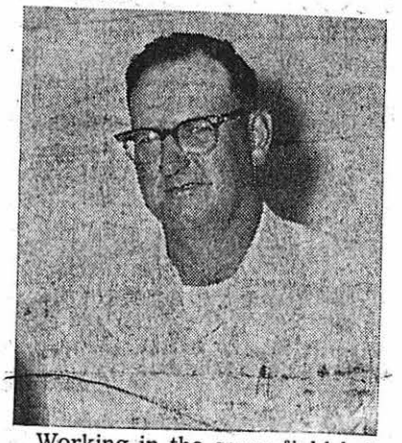

Working in the same field but not witnessing the accident were William Walker, employee of Harris Brothers who was operating a tractor pulling trucks out of the field, and Alan Harris, son of "Pete," who was driving a bulk truck.

Columbia County Ambulance responded to the emergency call. Floyd Brooksbank and Curtis Barton made the run. It was reported that the ambulance had to be pulled to the accident scene by tractor because of steepness of the ground. Sheriff E. E. Warwick and Deputy L. G. Payne were called to the site to investigate.

Funeral on Tuesday

Funeral service was conducted at 11 a.m. Tuesday, August 2, from the Methodist church with the Rev. James R. Taylor officiating. Interment followed at Dayton City Cemetery.

Pall bearers were Richard Juris, Arlie Fullerton, Art Sunderland, Monte Leighty, Elmer DeRuwe and Jack DeRuwe. Flower bearer was Walter Jones with Mrs. Don Hatfield as soloist and Mrs. Howard Whipple as organist.

Born at Prescott

Mr. Harris was born November 2, 1918, at Prescott and came to the Dayton area with his parents, the late Daniel H. and Jessie Harris about 1920. He graduated from Dayton High School in 1937 and joined his brother, Hubert, and his mother in farming.

He and the former Marabell Dunning were married in Dayton February 24, 1945.

Mr. Harris shared 1960 Conservation Farmer of the Year honors with his brother, Hubert. He was vice president of Columbia County Farm Bureau, Inc. and vice chairman of the Columbia County ASC committee. Mr. Harris was also active in Columbia Soil & Water Conservation District, charter member and past master of Willow Grange, member of IOOF, Grain Growers and Livestock Association.

In addition to his wife, Marabell, at the family home on Route 2, members of the family include a son, Alan, and a daughter, Kandis Kay, both at the home; a brother, Hubert Harris of Dayton; and a sister, Mrs. Laura Cook of Walla Walla.

29 Oct 1970

H. Harris Succumbs

Hubert L. Harris, 61, retired Columbia county farmer, died early Wednesday morning, October 28, at his home, 108 W. Washington.

Funeral service will be conducted at 11 a.m. Saturday, October 31, from the First United Methodist church with the Rev. Gordon Tritchler officiating. Interment will follow at the family plot in Dayton City Cemetery. Arrangements are in charge of Hubbard-Rogg.

Mr. Harris, a life-long county farmer in the Willow Creek area, had retired from active farming last year.

Members of the family include his wife, Laura, at the home; a daughter, Miss Linda Rae Harris, of Spokane; a sister, Mrs. Paul Cook of Walla Walla.

A complete obituary will be published next week.

5 Nov 1970

H. L. Harris Final Rite Held Oct. 31

Hubert L. Harris, 61, well - known retired Columbia county farmer, passed away unexpectedly Wednesday morning, October 28, at his home, 108 West Washington.

Funeral service was conducted Saturday morning, October 31, from the First United Methodist church with the Rev. Gordon Tritchler of the First Congregational church officiating. Interment followed at the family plot in Dayton City Cemetery. Hubbard - Rogg was in charge of arrangements.

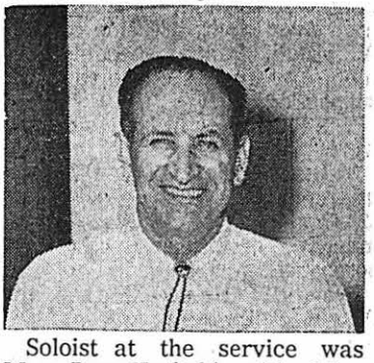

Soloist at the service was Mrs. Don Hatfield with Mrs. Marvin Evers as organist. Graveside ritualistic rites were conducted by members of Alki Patit Lodge No. 10, IOOF.

Mr. Harris was born June 10, 1909, in Waitsburg, the son of Daniel and Jessie Harris. He was reared and educated in the Waitsburg-Dayton area and after the death of his father he assumed operation of the family farm in the Willow Creek district of Columbia county. He was later joined in the farm operation by his brother, Daniel "Pete" Harris, who was killed in a harvest accident in July, 1966. Mr. Harris retired from active farming last year.

Married in 1933

He and the former Laura Johnson were married September 17, 1933, in Dayton.

Mr. Harris was a member of the First Congregation church, Columbia County Grain Growers, Columbia County Farm Bureau, master of the Dayton Grange, charter member of the Grange in this area, past chief patriarch of Franklin Encampment No. 13, IOOF, and chaplain of Alki Patit Lodge No. 10, IOOF.

He and his brother were named Columbia County Conservation Farmers in 1960.

In addition to his wife at the family home, members of the family include a daughter, Miss Linda Rae Harris, of Spokane; a sister, Mrs. Paul Cook, Walla Walla; two aunts, Mrs. Chester Woods and Mrs. Dave McIntosh, both of Walla Walla; and several nieces and nephews.

20 Feb 1925

Mr. and Mrs. Dan Harris moved the first of the week to their ranch on Willow Creek to begin the spring work.

Marabell Adean Harris

Mrs. Marabell Adean Harris, 65, of 211 East Jackson, Dayton, died January 21, 1991, at St. Mary Medical Center. Funeral services were held Thursday, January 24, 1991, at 1:00 p.m. in the Chapel of Hubbard-Rogg Funeral Home in Dayton. Pastor Robert Shields officiated. Burial followed in the Blue Mountain Memorial Park in Dayton.

Mrs. Harris was born July 20, 1925, in Dayton to Roy and Bessie Black Dunning. She graduated from Dayton High School in 1943 after attending grade school at Whitebird on the Tucannon River. She later met and married Dan Harris on February 24, 1945, in the Dayton Methodist Church Parsonage. He preceded her in death on July 26, 1966, in Dayton as the result of a combine accident.

She was a life-long home-maker and is survived by one son, Alan Harris of Starbuck; one daughter, Kandis Harris of Dayton; a brother, Rolland Dunning of Touchet; 3 sisters-in-law, Laura Harris of Dayton, Laura Cook of Walla Walla, and Edna Dunning of Touchet; two grandchildren, Wesley Alan Harris of Starbuck and JoHanna Danielle Williams of Dayton; 2 step-grandchildren, Kimberly Cush and Norbert William Cush both of Dayton, and numerous nieces and nephews.

Laura Harris

Laura V. Harris, age 92 years, of 211 E. Jackson St. Dayton, Washington, died March 14, 2003, at the Dayton General Hospital.

Funeral services were held Wednesday, March 19, 2003, at the Hubbard-Rogg Chapel in Dayton, with Rev. Steve Edwards officiating. Interment was at the family plot in the Dayton City Cemetery.

Laura was born in Dayton on May 10, 1910. Her parents were Ed and Andrea Anderson Johnson. She attended Dayton schools, graduating from high school with the class of 1928. On September 17, 1933, she married Hubert Harris in a ceremony held in Dayton. They made their home on the Willow Creek farm until 1956, when they moved into town. Mr. Harris died in 1970.

Laura cared for children in homes where the parents worked. She became "Momma Harris" to these families, and her devotion will always be remembered.

Before her husband died she enjoyed going with him to the Snake River, where they took their boat and fished for smallmouth bass and steelhead. One of her proudest moments was on a September day when she caught a near-record-size steelhead.

She was a member of the Schuyler Rebekah Lodge and the Senior Center. She enjoyed needlework and card games.

She is survived by a daughter, Linda Harris, and granddaughter, Jeanette Wilson, both of Spokane; two great-grandchildren; several nieces and nephews; and many other children who called her "Momma."

Besides her husband she was preceded in death by two brothers, Claud and Bob Johnson.

Those who wish may contribute through the funeral home at 111 So. 2nd St., Dayton, WA 99328, to the Columbia County Senior Center or a charity of the donor's choice.

Laura Harris

DAYTON — Laura V. Harris, 92, of 211 E. Jackson St. died March 14, 2003, at Dayton General Hospital.

The funeral will be 2 p.m. Wednesday at Hubbard-Rogg Chapel, 111 S. Second St., Dayton, with the Rev. Steve Edwards officiating. Burial will be in the family plot at Dayton City Cemetery.

Memorials may be made to Columbia County Senior Center or a charity of the donor's choice through the funeral home.

Mrs. Harris was born May 10, 1910, in Dayton to Ed and Andrea Anderson Johnson. She graduated in 1928 from Dayton High School.

On Sept. 17, 1933, she married Hubert Harris in Dayton. They lived on their Willow Creek farm until moving into town in 1956. They enjoyed boating and fishing for smallmouth bass and steelhead on the Snake River. One of her proudest moments was when she caught a near record-sized steelhead. Mr. Harris died in 1970.

She was dubbed "Moma Harris" while caring for children in their homes when their parents worked.

She was a member of Schuyler Rebekah Lodge and the senior center. She enjoyed needlework and playing card games.

She is survived by a daughter, Linda Harris and granddaughter, Jeanette Wilson, both of Spokane; two great-grandchildren and several nieces and nephews. She was preceded in death by two brothers, Claudand Bob Johnson.

Betty Harris CHRON 2-2.00

Betty Bauers Harris, 73, died September 5, 1999 in Austin, Texas.

She was the daughter of Beryl I. and Grace Parker Bauers, and was born in Dayton, Washington on August 31, 1926. She graduated from Dayton High School in 1944, and went into the Cadet Nurse's Training Corps at St. Mary's Hospital in Walla Walla.

Betty worked as a nurse in various places, settling in Texas, where she lived for many years.

Her husband, Kenneth, preceded her in death. Survivors include two sons, Douglas and Kirk, two grandchildren, her sister, Priscilla Bauers Harting of Dayton, and several nieces and nephews.

20 Feb 1925

FUNERAL OF JOHN W. HARRIS HELD HERE

The funeral of John W. Harris, who died at his home in Washtucna on Tuesday, February 10, was held from the Methodist Church Saturday afternoon at 3 o'clock with the Rev. E. S. Williamson officiating. The deceased was born in Pike county, Mo., on September 9, 1851, and came west with his parents at the age of 19 years, first settling in Walla Walla county, where they resided for a few years. On leaving there he came to Columbia county, where he lived until 1915, when he moved with his family to Washtucna, where he resided up until the time of his death. He was united in marriage to Miss Alice Funk on February 24, 1884, at the home of James Johnson on Robinett Mountain.

He is survived by his sister, Mrs. Carrie Hubbard, three sons, Wm. T. Harris and Harry Harris of Washtucna; John W. Harris, Startup, Wn., two daughters: Mrs. J. W. Pearson, Washtucna, and Mrs. S. I. Thompson, Pasco, and nine grandchildren.

Lois Harris CHRON 12-29-99

Lois Harris of Puyallup, Wash, and former Dayton resident, Lois Arlene Harris, 74, died December 18, 1999, in a Tacoma nursing home.

The funeral was Thursday at Hubbard-Rogg Chapel, 111 S. Second St., Dayton City Cemetery.

Memorial contributions may be made to the Dayton Memorial Library or a charity of the donor's choice through the funeral home.

Mrs. Harris was born September 4, 1925, in Dayton to Louis "Buck" and Edith Fry Payne. She attended local schools, graduated in 1943 from Dayton High School and attended Walla Walla Business College.

She married Roy Harris in 1953 in Dayton; they later divorced. She was an assistant manager with Farm Home Administration offices in Dayton, Port Angeles and Puyallup. She retired nine years ago.

She enjoyed her family, traveling and walking in Point Defiance Park, Tacoma.

Survivors include a daughter, Susan Harris of Puyallup; two sisters, Jean Turner and May Harting, both of Dayton; and several nieces and nephews.

24 Mar 1920

Mrs. John Harris.

The funeral of Mrs. John Harris, of Washtucna, who passed away at her home last Friday, was held from the Methodist Church of this city Tuesday afternoon after the arrival of the Spokane train. The service was conducted by Rev. I. H. Wilson, an old friend of the family, and interment was made in the Dayton cemetery.

The Harrises were among the earliest pioneers of this county, and took up a claim on Robinett Mountain, where they lived until about four years ago when they moved to Washtucna.

Mrs. Harris is survived by her husband and five children, who are Mrs. Pansy Thompson of Pasco, John and Harry Harris of Washtucna, Wm. Harris of American Fall, and another daughter whose name it was impossible to obtain before going to press, all of whom were here for the funeral.

Brands
1886

Harris, John W horses and cattle on right hip

Mark, square crop off of each ear, and underbit in the right ear.